Home
TELEPHONE 383-4111
CLASSIFIED 386-2121

The Daily Colonist.

Vancouver Island's Leading Newspaper Since 1858

Showers, high 5
Weather Details On Page 2

No. 296 – 117th Year | VICTORIA, BRITISH COLUMBIA, FRIDAY, DECEMBER 5, 1975 | 15c Daily, 30c Sunday

—AP

Consulate hostage writes '20' on wall
... indicates distance from terrorist inside

Two-front Dutch drama with 3 dead, 75 captive

Consulate taken, train still held

Colonist Wire Services

AMSTERDAM — Three terrorists demanding independence for the South Moluccan islands from Indonesia shot their way into the Indonesian Consulate Thursday and seized 37 hostages, including at least 17 children.

Another band of South Moluccan gunmen who hijacked a train in the Dutch countryside Tuesday shot one of their hostages because the government refused to bow to their demands and dumped his body by the tracks. That group had killed two others earlier. Thirty-eight hostages are being held on the train, making a total of 75.

The Amsterdam raiders shot their way up the stairs of the red-brick consulate shortly after noon, wounding at least one person, according to police.

They said at least 17 of the 37 hostages were children but the terrorists later released five of them in exchange for a television set, a radio and a megaphone.

Gunmen wound escaper

Indonesian consul Bustanul Arafin, vice-consul Mohammad Hassan Wirastra and two other men escaped from the consulate, three by sliding down a rope and a fourth by jumping from a window. The gunmen shot and wounded one of the men.

The attack coincided with the shooting by seven South Moluccans of the hostage aboard the two-car passenger train hijacked in the flat green farm pastures near Beilen, 75 miles northeast of Amsterdam.

The hijackers, armed with submachineguns and other weapons, shot the hostage and dumped him out of the train in retaliation for a Dutch refusal to meet a noon deadline for a getaway bus and plane.

A justice ministry spokesmen said that the gunmen on the train talked for 45 minutes with a group of South Moluccans in the evening and agreed to let authorities retrieve the bodies of the three slain hostages Friday morning.

"This thing we have done is not to be considered an act of reprisal but a scream for justice, the bandits said in a message to reporters.

A contingent of 450 soldiers of the 43rd Light Armored Division in 45 armored cars rumbled into the town of Beilin under a moonlit sky early Friday. Other security measures included machinegun emplacements at street corners and police barriers ringing the town.

Security officials described the troop deployment as "just a precaution."

Continued on Page 2

—AP

Hostage pulled to safety after leaping from consulate window

Drug war 'possibility' behind rail-line death

Does the six-shot murder of a 22-year-old Victoria man mean there is any chance of a drug war in Greater Victoria like those which have plagued Vancouver in recent years?

"I hope not but it is one of the possibilities we are checking into," Colwood RCMP detective section head Sgt. Ed Kokoska said Thursday.

Kokoska spoke during an interview after he announced a body found Tuesday morning just south of Goldstream Park was that of Malcolm Preston Cunningham, 22, and that the Victoria resident was shot five or six times Nov. 1 or soon afterward.

The RCMP detective said Cunningham had a criminal record including at least one drugs conviction and added police believed one or more persons did the shooting — "we feel maybe two."

Kokoska said there were no specific suspects. He was asked if police knew of any reports of recent drug "rip-off" deals or of any sudden departures from the Victoria area of persons suspected of involvement with drugs.

The question also asked if there had been any talk in the area's sub-culture of a dispute between drug groups and if there was any truth to reports that two other persons "known to police" were missing.

Kokoska answered all parts of the question with: "We are checking out several aspects along those lines right now. There is certainly a possibili-

Continued on Page 2

Pension rising 11.2%

OTTAWA (CP) — Canada Pension Plan benefits, paid to about 723,000 persons, will increase by 11.2 per cent Jan. 1, the health and welfare department announced Thursday.

The payments are adjusted annually by a formula based on the consumer price index over a previous 12-month period.

The new maximum full retirement pension will be $154.86 a month. Maximum disability pension will be $157.59 while the monthly benefits for children of disabled and deceased contributors will be $41.44. Surviving spouses' pensions will increase to $99.51 per month for those aged 64 or younger, and $92.92 for those aged 65 or older.

3 Teamsters fingered in abduction of Hoffa

DETROIT (UPI) — Federal officials said Thursday that a witness has identified three New Jersey Teamsters as "active participants" in the abduction and murder of former Teamsters international boss James Hoffa.

A second witness, officials said, saw the abduction July 30 but does not know the identities of persons involved.

"The first witness will identify them (the three men) as active participants in the abduction and murder of James R. Hoffa," Robert Ozer, head of the U.S. Organized Crime Strike Task Force in Detroit, told a federal court judge.

The judge, James Churchill, granted a government request to compel the New Jersey trio to appear at an identification lineup so that the second witness can determine if they are the same men he watched make the abduction.

The three men implicated by Ozer during a hearing before Churchill were identified as:

- Thomas Andretta, 38, a reputed union enforcer linked by police sources with Joseph "Bayonne Joe" Zicarelli, the alleged crime boss of northern New Jersey.
- Salvatore Briguglio of Paramus, N.J., business agent for Teamsters Local 560 and a long-time associate of Anthony "Tony Pro" Provenzano, for many years president of 560 and one of three men Hoffa said he planned to meet July 30, the day of his disappearance.
- Gabriel Briguglio, brother of Salvatore and a reputed member of Local 560.

The three men, plus Andretta's brother Stephen, appeared briefly Thursday before a federal grand jury investigating the Hoffa case.

Police rescued from Indians

MONTREAL (CP) — Five persons were arrested when Quebec provincial police freed two officers held captive Thursday in a police station on the Indian reserve at St. Regis. No one was injured, police said.

About 20 unarmed Indians surrounded the police station on the reserve after police officers Arthur Authier and Alain Ouellette entered the building at about 3 p.m. to take away a prisoner detained there. The Indians would not let the policemen leave, police said.

"It's all over now," a police spokesman said. "There was no violence." He said about 20 officers had cleared the group surrounding the police station at about 5:45 p.m.

Police had said earlier all the officers involved were members of the emergency squad, but said later some were from this squad and others were from provincial police stations in the area.

Ted Canadian, an official with the Indians of Quebec Association, said the St. Regis reserve, 65 miles southwest of Montreal, is the home of more than 4,000 Mohawk Indians. The boundaries of the reserve, he said, border on the United States, Ontario and Quebec.

The unarmed victims of inflation

Inflation hurts everyone, but one segment of society suffers more from the inflationary spiral than any of the others.

People on fixed incomes get hit most by inflation.

Wage earners can adjust to rising prices. They can bargain for higher wages; they can reduce their spending.

But the old age pensioners, the deserted mothers, they can't fight back when their meagre incomes are being eroded by inflation.

Say what you will about the true spirit of Christmas being destroyed by commercialism, it still hurts a child when there's nothing under the tree on Christmas Day.

A child doesn't understand the reasons. How come all the other children got presents?

The Colonist 500 Fund gives people an opportunity to make Christmas a joyful occasion for many children who would otherwise go empty-handed this Christmas.

Donations will soon be processed through the mail again, but meanwhile, contributions may be dropped off at the following places:

The Colonist office, 2621 Douglas or Avis Rent-a-Car at

500 Fund

Quadra and Pandora or 638 Humboldt.

Real estate offices — Charman Pacific Realthy, 608 Broughton; Western Homes Ltd., 1037 Cloverdale; P. R. Brown and Sons Ltd., 762 Fort; Bayshore Realty Ltd., 1006 Fort; J. H. Whittome and Co. Ltd., 1111 Blanshard Street; Newstead Realty Ltd., 1637 Fort; Swinerton, Stewart Clark Ltd., 1318 Blanshard; Rithet Agencies Ltd., 714 Fort; Moody Mason Realty Ltd., 30M Empress, 635 Humboldt; Brown Bros. Agencies Ltd., 1121 Blanshard; British American Realty Ltd., 947 Fort; White and Gower Oak Bay Properties Ltd., 2227 Oak Bay; Canada Trust Company, No. 9, 1537 Hillside; Royal Trust Co., 4082 Shelbourne Street; Suburban Realty, 2686 Sooke Road, Glen Lake; Sidney Realty, 2648 Beacon Avenue, Sidney.

List of latest donations appears on Page 2.

Inside

Ottawa pressed on scandal links —Page 3

2,000 flee flood waters —Page 10

Inflation curbs still in works —Page 23

Bridge	39
Classified	37-47
Comics	25
Crossword	40
Editorials	4
Entertainment	32, 33
Family	27-30
Finance	6, 7
Letters	5
Names in the News	31
Marine Calendar	8
Provincial Court	8
Sports	12-16
Television	38

Ottawa to pick up tab for Habitat security

VANCOUVER (UPI) — The federal government pledged Thursday to pay for all security — possibly up to $1 million — at a controversial United Nations conference here next year after city council members roasted the government for "incompetence and mismanagement" in organizing the forum.

Federal Urban Affairs Minister Barney Danson indicated also a tentative pledge committing the government to pay for any damage resulting from possible violence over the presence of Palestine Liberation Organization observers.

"I don't have a technical answer on that," he said. "I am looking into it. I don't know the areas of responsibility ... Certainly we would assume responsibility for any damage which is a direct result of a conference of this nature."

Danson emphasized the Habitat conference on human settlements will be held next June as planned despite a city council request the government call off the meeting because of feared violence.

Danson committed the federal government to paying $300,000 of an estimated $337,000 required for "low-level security" during the 12-day conference.

BC75 X
Campaign coverage Pages 18, 19, 20, 48

Top price ruled in Rim land sale

By HUBERT BEYER
Colonist Reporter

The provincial government must pay Bjorn Repstock of Duncan $251,328 for his 132-acre wilderness property expropriated for inclusion in the Pacific Rim National Park, a board of arbitration ruled Thursday.

The waterfront property is located on Grice Bay at the southeast end of Tofino Inlet, near the Tofino airport.

The award is nearly four times the government's original offer of $66,000.

The board dismissed two government-commissioned appraisals as of "little assistance." Instead, it accepted an appraisal by Philip Jackson of Victoria "whose evidence withstood the test of vigorous and exhaustive cross-examination."

The board, comprising Victoria realtor Eric Charman, lawyer Robert Hutchison and chartered accountant Ron Campion, made its award two days after the hearings closed.

According to the ruling, the provincial government must also pay the cost of the arbitration proceedings which could go as high as $50,000.

In its ruling, the board criticized methods applied by two government-appointed appraisers — Stanley Mason and David Coell.

Both appraisers estimated the value of land and timber separately, arriving at the "residual" value of the land by deducting the timber value from the total.

The board's nine-page judgment points out that the best and highest use of Repstock's land was recreation development which would preclude timber harvesting.

For that reason, the actual timber value shouldn't be deducted from the total value, it said.

There was also criticism of Mason's decision to use the 1970 purchase price of another piece of property for comparison purposes, while ignoring the 1974 sale price of that property.

The property in question was bought in 1970 by J. J. Dale for $50,000 and sold in 1974 to the government for $280,000.

Evidence showed that Mason made an appraisal of the property for Dale in 1974.

The board said in its ruling that appraisers must use the latest information concerning

Continued on Page 2

ANDY CAPP

Drug war 'possibly' to blame

From Page 1

ty of it being a drug-related matter."

He said an autopsy conducted Wednesday at a Victoria hospital indicated Cunningham was shot five or six times, probably six. The first three or four shots likely came from behind while the rest may have come from the side and then in front as Cunningham fell.

All wounds were in the upper chest and neck, and all bullets passed through the body. One spent bullet was found in Cunningham's clothing.

Tests were continuing late Thursday but Kokoska said police believed the bullet was somethere between a 7-millimetre and a .30 calibre and could have been fired from either a rifle or a revolver. He said there was no sign that a shotgun had been used.

The detective said Cunningham's family notified Victoria police Nov. 1 that he was missing. Kokoska said Cunningham was last reported living at a building operated by the Victoria Lifeline project.

He said Lifeline reported later in November that Cunningham had left.

"We feel that he was murdered either on that date (Nov. 1) or very soon after," Kokoska said.

He was unable to say whether the shooting occurred where the body was found or took place elsewhere with the killers then leaving the body there later. It was also uncertain how long the body had been where an unidentified trainman first saw it.

Kokoska said the sighting occurred shortly before noon Tuesday as a CPR crew took a work train through the area east of the Sooke Lake Road-Humpback Road intersection.

The trainman was sitting atop the caboose when he saw what looked like a hand in some bushes 30 to 35 feet from the tracks.

He notified his fellow crewmen. The train was stopped and the partly-decomposed body was found face down in fairly thick bushes three to four feet high. Kokoska said previous reports that the body might have been covered by dirt or leaves were not correct.

The trainmen notified police, who thought at first the victim might have been hit by a train.

Three dead in Dutch drama

From Page 1

The measures were meant to prevent any assault by South Moluccans on the town hall crisis centre set up to coordinate security operations around the mustard-colored, blue and black train standing on tracks about eight miles from the town.

The gunmen seized the train Tuesday and shot and killed the engineer and another hostage. They continued to hold 38 hostages Thursday.

They had released four hostages earlier and 21 others managed to leap from the train and scramble to safety.

The Netherlands, which granted Indonesia independence in 1949, cannot grant the Moluccans an independent homeland now and there was no realistic expectation that Indonesia would.

The extremists are from among 40,000 natives — or their descendants — of the South Molucca Islands of Indonesia who fled or were expelled to the Netherlands since an abortive uprising against Jakarta rule in 1950.

Dutch Premier Joop de Uyl said the consulate occupation in Amsterdam and the train hi-jacking in Beilen were connected. He called it a "horrible situation and the prospects "very sombre"

Officials said a large group of South Moluccans was observed moving toward Beilen from Assen, a town 10 miles to the north where many South Moluccans live. Authorities said the purpose of the move was not known.

The defence ministry placed all marines and state police across the Netherlands on full alert.

The rebels in Amsterdam hoisted the red, white and green flag of their Republic of the Moluccas" over the consulate as police and armed vehicles surrounded the building.

Police delivered food to the occupied consulate in early evening. Officers said the gunman asked for the Rev. S. Metiary to serve as mediator. The south Moluccan clergyman had mediated in Beilen the previous day.

Dutch authorities have repeatedly said they cannot meet the hijackers' demands since they have killed three men.

After the latest shooting, the gunmen called the mediator on a field telephone and repeated their demands for a bus to Schiphol airport outside Amsterdam and a plane to fly them to an undisclosed destination. They also asked for medical supplies, lanterns and batteries as well as more food and drink.

Most South Moluccans living in the Netherlands have remained largely outside Dutch life and have nurtured the dream of a national homeland. Their hopes have received no outside support, and in recent years frustrated young militants have turned increasingly to terrorism.

SENIOR CITIZENS

LYLE KAHL

will work with Bill Bennett for Esquimalt, towards

- Community based Nursing Home Care
- Removal of property taxation on the homes of persons over the age of 65.
- Elimination of Provincial Income Tax for persons over the age of 65 on incomes up to $5,000.
- Making Mincome safe from inflation by directly linking benefits to the cost of living index.
- Building rental for Senior Citizens and associate them with other forms of housing.

IN ESQUIMALT

For Government That Works! Vote Social Credit

VOTE LYLE KAHL X

Inserted by the Lyle Kahl Campaign Committee

gorde hunter

IT WAS VINTAGE Barrett. The premier stood up before his biggest crowd of the campaign last week at the S. J. Willis school and once again wooed them with his comedy routine, especially on the subject of the Princess Marguerite.

He pulled out all the histrionic stops, played his audience like a Stradivarius. He was telling how the business interests in Victoria, the Chamber of Commerce, had come to him, hat in hand and "begged me to save the Marguerite."

He said they had come to little ol' Dave, these capitalists and asked the socialist to save their tourist trade, to look after this little piece of England.

OH IT WAS impressive, all right, and the crowd lapped up every nuance, every stand-up joke. But there was one thing wrong with the scenario — David Barrett didn't bother to tell the whole story.

The whole story is actually quite different than the Barrett version, mainly because the whole story wouldn't suit NDP politicking purposes nearly as well.

The whole thing started with Dave Barrett coming back to Victoria on a plane. His next seat companion was Harold Elworthy, and Barrett allowed as how the CPR decision to scrap the Marguerite would certainly be a blow to the small businessmen of Victoria.

THEN BARRETT suggested to Elworthy that it would be nice if Elworthy would contact the Chamber of Commerce and ask them to send a delegation to the premier's office, asking for provincial government help to save the Marguerite.

Elworthy made the approach, the chamber bought the idea and that's how a dozen chamber representatives showed up "hat in hand" in Barrett's inner sanctum.

In other words, Premier Barrett himself had instigated the "begging" he jokes about during his election speeches.

Harold Elworthy is dead now, he can't confirm this story. But there are others who can, if anybody should want to check it out.

BARRETT STAYS quiet on some other subjects. He adds commercial rents to his price control program to go along with the pegging of food prices, etc. But Barrett does not keep his own house in the same restrictive order, or how else can you explain away the ease at which an order-in-council can be passed to allow ICBC rates to jump 19 per cent, as Norman Bortnick has announced?

The 19 per cent figure is even misleading and if you'll be patient a few more lines, I'll explain. In the new rate structure, the deductible part has been changed.

THE PHYSICAL DAMAGE deductible on the basic policy will be $300 on collision and $100 on comprehensive. That's up from $250 and $50 and means you will be paying another certain percentage above the announced 19 per cent hike. And this, remember, over ond above the infusion of gas tax and drivers' certificate monies.

Another point to ponder — come January and if the present government is still in power — they might find their loss picture on ICBC will need an even greater rate increase for next year. Then, another order-in-council to boost it past the 19 per cent increase.

And all this, my friends, is costing this province millions of dollars.

Frankly, on this one I like Liberal candidate Terry O'Grady's proposal.

O'GRADY PROPOSES that the government should limit itself to coverage for injured persons — "the broken bones and torn tissue" and leave "bent fenders and dented tin" to the private insurers.

He points out the perfectly logical theory that there is no good reason why society should involve itself with smashed autos and trucks.

It should be pointed out O'Grady's credentials to speak out on the subject are pretty impressive in that he was the chief legal counsel for ICBC and as such, had plenty of opportunity to study all the ramifications of the whole program. At the very least it is a suggestion that should be given serious consideration by whatever government is in power.

□

ONE OF MY FAVORITE dropouts is Brian Travers-Smith, the magnificent water-color artist of our town. I had the good fortune of spending a few hours in his studio the other afternoon, getting a sort of sneak preview of his annual show, which begins tonight at seven and continues through the weekend.

When you look at his superlative scenes you are struck with admiration, but when you realize this man has actually only been painting fulltime for about eight years, then the enormity of his talent becomes even greater.

Brian dropped out of the rat race of business to paint fulltime, and at that time there was no guarantee of financial success. He had to make it as an artist or go hungry. He'll never go hungry now because his work is recognized throughout North America.

If you would like to view one of the greats, the studio is at 590 Transit in Oak Bay.

Top price ruled

From Page 1

prices and statistics of property.

"The board would have preferred, in the event Mr. Mason felt that there was a conflict of interest because of his role as an appraiser and being involved in the negotiations in the 1974 sale, that he would have declined the assignment when asked to carry out the appraisal and appear as a witness before this board on behalf of the crown," the judgment said.

The award represents $1,094 an acre, the exact amount at which Jackson had appraised the property.

Both Charman, appointed by Repstock, and Hutchison, appointed by the crown, agreed on the settlement. This meant they didn't have to call on Campion, the chairman, to cast a deciding vote.

The award will undoubtedly be considered a precedent in the settling of the remaining 10 or 12 properties still under dispute in the area.

It is also believed that a number of parties who settled earlier under the threat of expropriation, may attempt to reopen their cases.

The government's last offer to Repstock was for $179,380. It wasn't made public until Thursday.

Your Good Health

Dear Doctor Thosteson: Help! Is anyone doing anything about finding an effective cure for the commmon cold? I get the flu about two or three times a year, leaving me unable to stand, sit, eat, or sleep comfortably for two weeks. Can you recommend anything that will end further misery?—J.O.B.

If I could answer you satisfactorily, I would be a candidate for the Nobel prize in medicine — and most likely independently wealthy into the bargain.

As to influenza, there is an effective vaccine. You don't mention having ever given it a try. November is a good time to get these shots. I do hear complaints every year from people who claim the flu shots "didn't help." I suspect they did, though. While a shot is no golden guarantee against contracting the flu bug, it can often make an attack less severe than it would have been.

Other than this, I suggest you get adequate rest, eat regularly and stay on a well-balanced diet. "Flu season" is not the best time to experiment with one of the fancy diets. Your defence against infection depends on an adequate protein intake.

All of the above applies as much to colds as it does to influenza. Some forms of the "flu" closely resemble the common cold.

500 Fund

Carried forward	$ 8,408.20
Anonymous	5.00
Mr. and Mrs. D. B. Lockhart	10.00
A. Campbell	5.00
Mr. and Mrs. W. H. Watson	10.00
Anonymous	25.00
The Lord Family	50.00
E. and J. McMurtrie	10.00
Anonymous	10.00
Anonymous	20.00
Jim Hughes	10.00
Julie and Gregory Iverson	2.00
Anonymous (2 at $10)	20.00
Irene Miller	20.00
Harry R. Brown	5.00
Mrs. M.G. Tomalin	5.00
Anonymous	10.00
The Edens	20.00
Mr. and Mrs. L. E. Wyatt	5.00
Anonymous	25.00
Anonymous	10.00
Anonymous	25.00
Anonymous (3 at $5)	15.00
Miss Dora Plant	10.00
Miss Vera Plant	10.00
Grace E. Johnston	15.00
In memory of M.S.R.	10.00
Anonymous	15.00
Mrs. E. Giles	10.00
Anonymous	7.50
Julius Superstar	5.00
T. Howland Smith	50.00
Anonymous	25.00
Anonymous	25.00
In memory of Margaret Randall	10.00
Mrs. Iris Stokes	10.00
Mrs. E. Pearl Oliver	5.00
Dr. J. F. Mercer	50.00
Maidie and Bern	30.00
Keith Proudman	5.00
K.M.B.	2.00
Mrs. Parson	5.00
Anonymous	50.00
R. F. Driscoll	50.00
Anonymous	2.00
Victoria Rotary Women's Auxiliary	50.00
Mrs. Carole Pearson	10.00
Anonymous	100.00
Anonymous	50.00
Park Pacific Apartm. Ltd.	100.00
Anonymous	100.00
Anonymous	45.00
Anonymous	25.00
K.D.P.	50.00
Total	$ 9,656.70

The Weather

Friday, Dec. 5

Cloudy with rainy intervals, isolated showers. Winds light. Thursday's precipitation 24.4 mm, sunshine 5 hours 42 minutes. Recorded high and low at Victoria 7 and 0. Today's forecast high and low 5 and 0. Today's sunrise 7:49, sunset 4:20. Moonrise 9:57 a.m., moonset 7:29 p.m. Saturday outlook — Increasing cloudy periods with rain late in the day.

East coast of Vancouver Island — Cloudy with rainy intervals, isolated showers. Winds light. Thursday's precipitation 20.3 mm. Recorded high and low at Nanaimo 8 and —3. Forecast high and low 5 and —4. Saturday outlook — Increasing cloudy periods with rain late in the day.

West coast of Vancouver Island — Mostly cloudy with a few showers of rain or snow. Winds light. Forecast high and low at Tofino 5 and —2. Saturday outlook — Cloud with rain by evening.

North coast — Mostly cloudy. A few snowflurries. Lows near —4. Highs near freezing. Saturday outlook — Cloudy. A few showers rain or snow.

Extended outlook Sunday through Tuesday — Periods of rain and warmer. Highs between 10 and 15. Lows mostly between 4 and 9.

READINGS

	Max.	Min.	Prcp.
St. John's	1	—01	4.4
Halifax	—3	—07	3.4
Fredericton	—7	—12	—
Charlottetown	—2	—06	—
Montreal	—7	—14	—
Toronto	—1	—08	—
toronto	—1	—06	—
North Bay	—8	—17	—
Thunder Bay	1	4	1.8
Kenora	1	—10	—
Winnipeg	1	—07	—
Brandon	0	—13	—
Churchill	—22	—29	—
The Pas	—14	—17	—
Regina	8	—05	—
Saskatoon	—10	—15	.5
Prince Albert	—14	—16	2.0
North Battleford	—13	—16	.5
Swift Current	8	—12	—
Medicine Hat	8	—16	.3
Lethbridge	8	—16	3.0
Calgary	—15	—19	2.5
Edmonton	—18	—27	8.6
Cranbrook	6	1	9.1
Castlegar	11	4	7.9
Penticton	9	3	4.8
Revelstoke	8	—02	15.0
Princeton	3	—02	7.1
Vancouver	6	2	20.3
Tofino	4	—01	8.1
Comox	6	—02	11.4
Prince George	—18	—21	2.3
Williams Lake	—9	—17	9.4
Blue River	6	—02	2.5
Kamloops	6	—03	3.0
Whitehorse	—39	—44	.5
Fort Nelson	—32	—38	.3
Fort St. John	—30	—32	1.5
Peace River	—27	—29	3.6
Yellowknife	—37	—40	—
Inuvik	—35	—40	—
Seattle	8	4	13.2
Spokane	9	1	14.7
Portland	8	6	37.3
San Francisco	17	6	—
Los Angeles	16	12	—
Phoenix	21	7	—
Las Vegas	17	2	—
Chicago	12	—01	—
New York	2	—01	—

TIDES AT VICTORIA HARBOR
(Tides listed are Pacific Standard Time)

	Time H.M.	Ht. Ft.	Time H.M.	Ht. Ft.	Time H.M.	Ht. Ft.	Time H.M.	Ht. Ft.
5	07.45	8.5	10.10	8.0	14.40	8.8	22.40	1.1
6	08.05	8.5	11.05	7.9	15.00	8.2	23.30	1.7
7	08.45	8.4	12.15	7.6	17.00	7.4		
8	00.01	2.4	08.50	8.4	13.00	7.2	17.45	6.7

TIDES AT SOOKE

	Time H.M.	Ht. Ft.	Time H.M.	Ht. Ft.	Time H.M.	Ht. Ft.	Time H.M.	Ht. Ft.
5	04.35	8.1	08.50	7.8	13.45	10.1	22.05	1.7
6	05.25	8.3	10.00	7.8	14.30	9.5	22.45	2.3
7	06.15	8.4	10.30	7.7	15.10	8.9	23.20	3.0
8	07.05	8.6	12.05	7.5	15.40	8.1	23.50	3.6

TIDES AT FULFORD HARBOUR

	Time H.M.	Ht. Ft.	Time H.M.	Ht. Ft.	Time H.M.	Ht. Ft.	Time H.M.	Ht. Ft.
5	07.40	11.5	13.00	8.8	16.50	9.8		
6	00.15	1.3	08.30	11.4	14.00	8.4	17.35	9.1
7	00.50	2.0	09.00	11.3	15.15	7.9	18.30	8.3
8	01.35	2.9	09.30	11.2	16.35	7.2	19.40	7.5

Cancelled Contracts Cause Forest Chaos

STABILITY DESTROYED— No resource-based industry can operate efficiently without an assured economic source of raw materials over a long period. Under the present NDP government, the forest industry in B.C. no longer has any such assurance. Contracts made at arm's length and in good faith have been extinguished by an all-powerful government and without consultation.

NO COMPUNCTION— That's why no major private investment has been made in the forest industry of this province for the past three years. If the same situation continues, there will be virtually none for the foreseeable future. The consequences — in the form of lost employment and lost revenue to governments at all levels — are incalculable. Everyone suffers, especially when the forests provide one out of every two jobs in the province. Yet the government has no compunction about kicking the props from under the economy while pursuing anti-business goals of its own.

A SOLID BASE— All of the pulp mills in the B.C. interior were built on the strength of long term agreements of 21 years or more signed with the B.C. government, to guarantee a continuing supply of chips or pulpwood.

Both government and industry recognized the fact that a pulp mill couldn't operate without a secure and economic source of raw materials.

It could not bid each month in the market place for its chips and pulp logs, getting a supply one month and losing it the next.

The same situation applies to a modern sawmill. The government made long-term commitments with all permanent sawmillers of economic size, thus guaranteeing their future raw material supply. Because it owns 95% of the wood supply, the government could and did fix the regulations governing the industry as a whole.

ENTER THE NDP— But all that was changed unilaterally under new legislation introduced in November, 1974, by Resources Minister Robert Williams to set up the Forest Products Board.

There was no consultation with the pulp companies before the legislation was drafted. Representatives of pulp companies and sawmillers arranged for last-ditch meetings with the Premier and the Minister, but they refused to divulge any features of the proposed legislation or to change their plans. The legislation abrogated the key provisions of the 21 year Pulp Harvesting Agreements and similar agreements.

The new Act gives the minister or one of his appointees the power to decide the source of supply of chips or pulp logs, to change it as much and as often as he may wish, and to set any price he wishes, with no guidelines as to the basis for such price fixing.

NULL AND VOID— The minister didn't stop there. He also cancelled, out-of-hand, the section of the Crown's agreements providing that chip prices would be negotiated directly between buyer and seller. Just to be certain that no business judgment might be applied on either side in an open market — either short term or long — he declared that all existing chip and pulp log contracts between buyer and seller were "null and void." Contracts? Mere pieces of paper! The predictable bureaucratic result occurred. The price of chips was set unrealistically high. Nor was the price adjusted when the chip market changed. So now a huge surplus of chips lies rotting on the ground throughout the chip-producing areas of the interior — losing their remaining value by the day.

WHO NEEDS RULES?— This socialist government plays by no known rules. It sets its own rules, as and when it sees fit. It has demonstrated that it feels at liberty to change or abolish any contract or commitment, and without notice and without consultation with the injured parties.

WHO WOULD INVEST HIS OWN MONEY IN THAT POLITICAL CLIMATE?

This Message for the Public is Sponsored By A Group of Concerned Citizens.

More bombs blow in Miami offices

MIAMI (AP) — Bombs exploded Thursday at two government offices, including the police department, as security was tightened after four explosions Wednesday in other government offices.

Bombs exploded at four federal buildings and a bank Wednesday night.

Ottawa pressed on scandal links

OTTAWA (CP) — The government was pressed Thursday to say whether there was a link between the Sky Shop investigations and others in Quebec and whether it plans conflict-of-interest action.

Solicitor-General Warren Allmand said he could not answer questions about any connection between the Sky Shop affair and Olympic village investigations, allegations about construction at Mirabel Airport and other investigations.

"I can't say that publicly," he told Elmer MacKay (PC—Central Nova).

He told Eldon Woolliams (PC—Calgary North) he did not know whether there was an investigation at Mirabel concerning allegations about construction fraud. But he would inquire.

MacKay and Walter Baker (PC—Grenville-Carleton) raised the name of Senator Louis Giguere (L—Quebec) who made $95,000 on the sale of Sky Shop shares he bought for $5,000.

Baker and G. W. Baldwin (PC—Peace River) raised questions about government action, or lack of it, under its 2½-year-old conflict of interest guides for MPs.

MacKay was unsuccessful in attempts to have the government table such documents as search warrants obtained by the RCMP in its investigations into Sky Shop, Mirabel, the Olympic Village and "related matters."

He asked Solicitor-General Allmand whether the "current investigations, not only the Sky Shop affair, but those linked as well to Mirabel, the Olympic Village and others through documents obtained in warrants of search and seizure taken from the various premises of Senator Louis Giguere are all related."

The Conservative MP asked the government to confirm that criminal charges were imminent.

Allmand replied that all charges are laid by provincial prosecutors and added that "by asking questions about police investigations in the House of Commons he (MacKay) is not helping the police but those who are being investigated."

Later he told Woolliams that in the past the RCMP looked into allegations about construction fraud at Mirabel to see whether an investigation was warranted. He would ask the RCMP whether it was launching an investigation.

Baldwin asked Prime Minister Trudeau whether the time had come to take action under the conflict-of-interest guides.

Trudeau replied that he had no more facts than were printed in the newspaper.

He assured Baldwin that as far as the Liberals were concerned, but apparently not the Conservatives "in this country a man is innocent until he is proved guilty."

Baldwin asked if on questions of conflict of interest and public morality no government action would be taken until there was a criminal conviction?

Trudeau said no and chal-
flict-of-interest charges.
flict-ofinterest charges.

—AP

Last farewell

Mourners gather at cemetery in Hyde Park, New York, to say goodbye to Anna Roosevelt Halstead, daughter of former U.S. president Franklin Roosevelt. Her ashes were carried to the family plot Thursday by son John Boettinger. Also present was her husband, Dr. James Halstead.

10-year push for influence

Millions spent by U.S. for spy work in Chile

WASHINGTON (AP) — The Senate intelligence committee said Thursday the United States spent millions of dollars in a 10-year undercover effort to influence the course of politics in Chile.

A 62-page study described U.S. attempts to manipulate the Chilean press, influence elections and forment a military coup. However, the report said the committee could find no evidence of direct U.S. involvement in the military coup which toppled Marxist President Savadore Allende in 1973.

Gregg Treverton of the committee staff told reporters: "It is fair to say that the U.S. cannot escape some responsibility for Allende's downfall."

Other parts of the report described secret U.S. efforts to prevent Allende's election and to block him from taking office.

The covert actions began in 1964, with financial support for Allende's chief opponent, Eduardo Frei, the committee report said. Frei was elected in 1964.

After Allende was elected president of Chile in 1970, the report added, the U.S began "advocating and encouraging the overthrow of a democratically elected government."

The covert operations, carried out by the CIA, were aimed at encouraging the overthrow of Allende and were approved by the 40 Committee headed by State Secretary Henry Kissinger, the report said.

Kissinger has said that all covert actions he approved against Chile were known to then-president Nixon.

The report said "the United States was seen, by its covert actions, to have contradicted not only its official declarations but its treaty commitments and principles of long standing."

The charters of both the United Nations and the Organization of American States prohibit member countries from interfering in the affairs of other countries, except in self-defence.

Among the specific operations cited in the Senate committee report were:

- The CIA developed sources within Chile's major daily newspaper who "wrote articles or editorials favorable to U.S. interests in the world, suppressed news items harmful to the United States and authorized articles critical of Chilean leftists."
- CIA funds "financed Chilean groups who erected wall posters, passed out political leaflets and engaged in other street activities."
- Chilean wire services, intellectual magazines and a right-wing weekly newspaper received CIA subsidies.

More than $1.6 million in U.S. funds was authorized for support of El Mercurio, the major daily newspaper in the capital city of Santiago, and the committee report said the money helped that newspaper play "an important role in setting the stage for the Sept. 11, 1973, military coup which overthrew Allende."

□

CIA chief backs U.S. interference

WASHINGTON (UPI) — CIA Director William Colby said Thursday U.S. intelligence should continue trying to influence situations abroad although it committed "some misdeeds" in the past.

He said Congress was partly responsible for the mistakes because it disliked admitting America needed an intelligence system.

Colby, speaking to the Pacem In Terris (peace on earth) conference, said he supported congressional moves to make intelligence agencies "responsible" in the future and to prevent them from violating the rights of Americans at home.

But he also warned reforming lawmakers not to cut off "the capability of intelligence quietly to influence foreign situations (which) can — and has — contributed to peace."

"The members of Congress who said they did not want to know of our activities, the careful circumlocutions used in the directives developed for intellligence — these reflected a consensus that while intelligence was needed to protect America, America was unwilling to admit its use of intelligence," Colby said.

"As a result, intelligence made some mistakes and did some misdeeds."

Senator Frank Church, Idaho Democrat, chairman of the Senate select committee on intelligence, said in another speech to the conference president Richard Nixon's CIA orders on Chile in 1970 showed "the U.S. came to adopt the methods and accept the value systems of the enemy."

Church noted Nixon ordered CIA director Richard Helms in a hand-written note to keep president-elect Salvador Allende from taking office in Chile and that Nixon "was not concerned with the risks."

As a result, said Church, "we threw off all restraints."

Colby said, ". . . in a number of instances, some quiet assistance to democratic and friendly elements enabled them to resist hostile and authoritarian groups in an internal competition over the future direction of their countries."

Argentines slay foreign students

BUENOS AIRES (UPI) — Nine foreign students were shot and killed in mounting political violence in Argentina Thursday. They were apparently executed by right-wing death squads in retaliation for the leftist murder of a former federal police chief and his wife.

The bodies of the nine young men found along two dirt roads south of Cordoba were identified as Bolivian and Peruvian students who had been seized at a boarding house in the city, 440 miles northwest of Buenos Aires, the news agency Noticias Argentinas reported.

They were abducted only a few hours after leftist terrorists ambushed and killed retired army Gen. Jorge Caceres Monie and his wife Beatriz near Parana, 310 miles northwest of Buenos Aires.

There was no indication why the Bolivian and Peruvian students were chosen for the retaliation but their killing followed the pattern of right-wing executions of suspected leftists.

Police sources said the nine victims had their hands tied and were blindfolded, according to Noticias Argentinas. One had four bullet wounds in the chest, while each of the others had been shot once at the base of the neck, the report said.

Twenty-seven persons have died in Argentina's bloody internal struggle between leftists and rightists in the last four days and 647 during the year.

Presidnt Isabel Peron, hampered by illness, division within her political party and investigations of alleged governent corruption, has been unable to halt the killing.

Mrs. Peron called a meeting of the national defence council including the army, navy and air force commanders Thursday night, after expressing sympathy through the defence minister for the death of Caceres Monie.

Caceres Monie, 58, served as federal police chief from 1970 to 1972. He had also been commander of the 2nd Army Corps and chief of the border patrol.

He and his wife were in their pickup truck crossing a small river on a ferry near Parana when leftist gunmen opened fire on them. Military sources said the terrorists apparently boarded the ferry in two autos.

The killers fled, leaving Caceres Monie's body in the truck. His wife's body was found in a ditch nearby.

Japanese end rail strike

TOKYO (UPI) — Government employees Wednesday called off the strike that has tied up transport, postal and other public services for eight straight days and prepared to return to work without winning their major objective — the right to strike legally.

Hand Cut Lead Crystal

Pinwheel

Quality craftsmanship and exquisite designs combine in this fine Lead Crystal . . . a perfect Christmas gift idea!

Decanter Sets with Glasses

Liqueur	from	49.95
Liquor	from	65.00
Individual Decanters	from	31.00
Cream and Sugars	from	17.95
Salt and Peppers	from	5.50
Rose Bowls	from	26.00
Candle Sticks	from	13.95
Bud Vases	from	16.95
Ash Trays	from	8.95

Crystal Punch Bowl

Set with 12 glasses and a ladle. $350

ALSO

See Our Fine Selection of Crystal Drinking Ware

Free Gift Wrapping

Free Parking in Fisgard Civic Parkade

Convenient Budget Terms

8:30-5:30 Daily, Friday 8:30-9:00

F. W. Francis Ltd.

Phone 384-7611 Kitty Corner to the Bay 1684 Douglas Street

OLYMPIC COIN SPORT ART TOUR

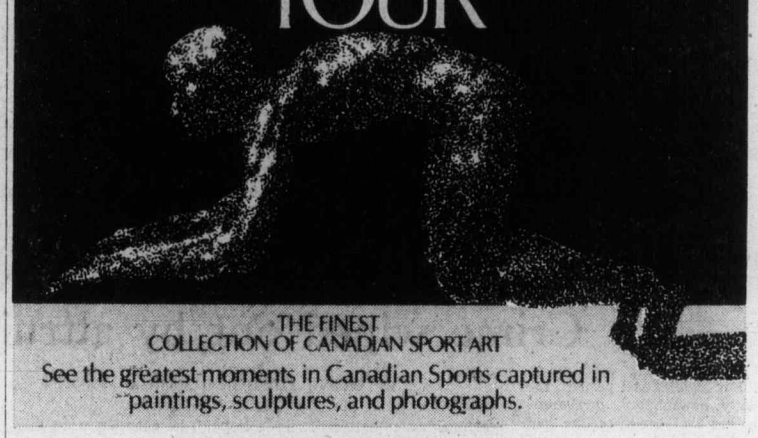

THE FINEST COLLECTION OF CANADIAN SPORT ART

See the greatest moments in Canadian Sports captured in paintings, sculptures, and photographs.

Mayfair Shopping Centre

3117 Douglas Street

December 4-9

SEE THE HIGHLIGHTS of the 4 HAWAIIAN ISLANDS

DEPARTS JAN. 22 RETURNING FEB. 5

8 DAYS ON OAHU

2 DAYS ON EACH OF MAUI KAUAI and HAWAII

Some sightseeing; all hotels and transfers included.

Only, Per Person Sharing $335

Plus Air Fare from Victoria on Group Basis

RUSH — ONLY 8 SEATS AVAILABLE

For more information, phone

BAINS INTERNATIONAL TRAVEL SERVICE LTD., 386-6363

Opposite the Bay at 1710 Douglas St.

OPEN HOUSE

FRI., SAT., SUN. 1 P.M. - 5 P.M.

CRAIGDARROCH EXECUTIVE

1052 CRAIGDARROCH RD. $91,900

FEATURES

*Quiet, secluded area, close to town.
*4 bedrooms, Master with ensuite
*tastefully landscaped grounds
*Close to all schools
*Excellent financing available
*Comfortable family room off kitchen
*Extra large rumpus room with 2nd Kitchen and 2-piece bath.

For further information please call:

G. N. BERGSTROM 592-2449 or 477-2963

DANE DEVELOPMENTS

The Mercedes-Benz 450SE Will the others ever catch up?

Mercedes-Benz automobiles are engineered like no other car in the world. For some people a beautiful example is the 450SE. Its sensible size, reasonable weight, good mileage and safety are all sound reasons for owning one. For others, its beauty, comfort and driving pleasure are reasons enough.

Arrange a test drive with your Mercedes-Benz dealer. Discover the unique engineering features that make the 450SE such a desirable automobile.

Mercedes-Benz

Three Point Motors Ltd.

2620 Government St., Victoria 385-6737

dealer licence number D-1925

The Daily Colonist.

"An Independent Newspaper . . . The Organ of No Clique or Party"

1858 — Published every morning except Monday by The Colonist Publishers Limited at 2621 Douglas Street, Victoria, B.C., V8W 2N4. Second class mail registration number 0516. All undelivered copies or any notices respecting changes of address are to be sent to the above address. Member Audit Bureau of Circulation. — 1975

RICHARD BOWER — Publisher and Editor-in-Chief

The portly pussycats

SOCRED LEADER BILL BENNETT claims that the major issue of the present election is fiscal mismanagement on the part of the Barrett government. The resources of the provincial treasury, he says, have been whittled away through inefficiency, overspending and sheer irresponsibility.

The secrecy with which the NDP government has surrounded the present state of British Columbia's finances lends considerable credence to Mr. Bennett's view, as do the odd snippets of information on government spending that escape to public print from time to time.

Mr. Bennett declares that he is ready and able to put our provincial house in order, should he be elected, through initiating sound financial practices. He would also appoint an auditor-general so that government expenditure would be under continuous scrutiny.

He also envisages a cutback in government spending — cutbacks which would not affect the sick, the aged or the needy but would impose controls on unnecessary expenditures and costly but ineffective programs.

Mr. Bennett would also be ready to put his money where his mouth is by substantially reducing the now over-generous cabinet salaries to a more realistic level.

It is in this area that Premier Dave Barrett really demonstrated his concern for people — but only certain people — shortly after he took office. He quickly saw to it that he received $52,000 a year, to say nothing of the myriad perquisites which go with the premier's job.

Not wishing to appear too greedy, he upped the ICBC general manger's salary to the same amount. Sadly his cabinet colleagues had to make do with $48,000. Under his authority the chairman of B.C. Hydro received $45,000, as did the president of B.C. Development Corporation; while the NDP cabinet policy advisor had to be contented with a mere $36,435, only $3 a year more than the premier's executive assistant.

Such rewards should be balanced against what some ordinary people earn these days, such as electricians who, in a good year, can pull down $19,500 — just a little over half of what Mr. Barrett's executive assistant earns, or a truck driver who makes about $16,000 a year and a pensioner on mincome who gets $3,180.

Mr. Barrett has made much of the fat cats of industry. Perhaps the voters would do well to ponder the portly pussycats of government.

Billion dollar baby

IT IS GRATIFYING to know that Rear Admiral Andrew Collier, commanding Maritime Forces Pacific, as the branch is now designated, is satisfied with the selection of the four-engine, propellor-driven Orion as the successor to the Argus as a long-range patrol aircraft. Lockheed Aircraft Corp. of California will provide 18 of these machines at a cost of $950,000,000 to maintain Canada's sovereignty in the Far North and carry out the fisheries protection and anti-submarine roles for which they will be responsible.

Considering the enormous areas for which these few long-range patrol aircraft will be responsible, there is room for doubt that they are adequate in number, however efficient individually they may be for their demanding role.

The fact that Canda is pressing for a 200-mile seaward limit for control and protection of fish stocks, vastly increasing the area of sovereign responsibility, must make those charged with the task dubious about the adequacy of their equipment. The fleet of 18 LRPAs will be spread pretty thinly.

There is as yet no definite date for delivery of the Orion—which is a modified and modernized version of the old Electra, contemporary of the British Vanguard, Viscount and Bristol Britannia — but there is speculation that it will be anything from 18 months to three years before it is in service.

Meanwhile, the aging Argus, which Admiral Collier has described as "unreliable," must carry on. Reassuring is the fact that the men who fly them think them "very sound."

It must be hoped that in its bargain-hunting the Canadian government has not blundered in its selection of the Orion, as it undoubtedly did when it ordered the CF-5s for a ground support role in which they are entirely unsuitable. Most of them are still sitting in storage.

It is not comforting to recall that it was an aircraft of the same design as the Orion — a four-engined Electra operating for Panarctic Oils Ltd. of Calgary — that made headlines when it crashed into the ice with a loss of 32 lives just over a year ago. The disaster has never been satisfactorily explained by the two survivors.

There is no intention to sound a note of alarm. It is just that on its record the Ottawa administration, ever anxious to cut defence spending, has been inclined to take risks rather than provide the equipment professional military men have considered necessary.

In the circumstances, Admiral Collier's confidence in the Orion — referred to in some circles as "a billion dollar baby" — may be reassuring if not entirely convincing.

I Beg to Differ

Crime wiped out by altruism

By FRANK LOWE from Montreal

For awhile, as I perused the daily newspapers, it seemed to me that finally crime had been wiped from the face of the earth. Not by a return to law and order and not because of tougher legislation.

Crime it seemed to me, had been wiped out by—of all things—pure altruism.

You don't believe me? Well, there was a story about a kidnapping recently. When the kidnapper was finally caught he indignantly denied that he was a criminal. He said he had indulged in a bit of kidnapping because he wanted to raise money for a mysterious army which was about to free us all from the curse of capitalism.

★ ★ ★

He was altruistic as all get out and could not understand why society would regard him as a common criminal.

Then there was the case of the bank holdup. It was a real barn burner. Submachineguns chattered, innocent people were filled full of holes a la Fearless Fosdick and there was lots of gore around to cheer the hearts of all dedicated TV viewers.

"Cold blooded murderers," I muttered in my anachronistic way as I read about this. But I was wrong. Next day the newspapers told me that this gallant band of young people who had done the looting and the shooting were really pure at heart.

They were merely collecting a "relief fund" for their downtrodden brothers and sisters in Chad—or was it the Central Sudan? Anyway, they claimed that if we in the western world did not help them—and refrain from making their collection duties so tough—they would contact their local voodoo man and we would all die of the galloping crud.

I read this pensively and thought that this was the time of year our friends in the Salvation Army are also collecting funds. Perhaps if Salvation Army collectors equipped themselves with submachineguns and masks and did away with that old-fashioned bell and pot—but no, perhaps we aren't perpared for that as yet.

★ ★ ★

Of course, we are all aware of the fact that the 20th century's greatest hero is no longer Churchill, or even Superman or Mao. It is the fearless, idealistic skyjacker.

When this airborne Robin Hood hijacks a plane and holds it and the unhappy passengers (who need no sympathy because they are all bourgeois types anyway) until a cool million in ransom money is paid, he does not want this money for himself. Anybody having such a thought needs to have his thinking rearranged—preferably by putting a .38 slug through his head.

He needs the money to make sure that the peace-loving members of the IRA achieve fire-power equity with their equally peace-loving Protestant neighbors.

Somehow this flood of altruism made me a trifle nostaglic. Where, I wondered, were my acquaintances of yesteryear—the honest criminal who admitted that he did what he did out of sheer greed? He held up people so he could give to his one and only charity—himself.

★ ★ ★

So I decided to find out. I got in touch with an acquaintance who has made a notable career out of being a holdup man. Kind hearted members of our society from time to time have tried to point out the errors of his ways, but he resolutely refuses to be dissuaded from his real role in life—which is knocking over banks.

When he looks at a bank he does what we do when we see a juicy steak—he drools.

However, when I met him this time he didn't look too well. His apartment was shabby. He was twitchy. When I asked him if he had been into any nice banks lately on business he snarled some obscenity.

The only thing that made him happy was to start praising his wonderful array of guns.

But even that didn't last long so finally I asked him point-blank what was wrong. He said he was almost broke. I mentioned that I was sorry to hear that, but wasn't his Baby Doll doing okay—after all, I had met her patrolling her favorite corner only a few days ago.

"Nah," he snarled, "she's broke, too. Both of our professions have been ruined by amateurs."

So it is true. Crime has finally been eliminated—by altruism.

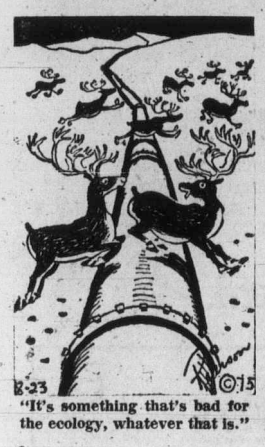

"It's something that's bad for the ecology, whatever that is."

The Now Society

"Now Ackley, come to bed. It wasn't you they rejected, it was just your weapons system."

Canada in NATO

No socks to pull up

By LUBOR J. ZINK from Ottawa

At first glance it seems odd for our allies to worry at this time about Canada's virtually worthless contribution to collective defence. After all hasn't last summer's big East-West Conference on Security and Co-operation in Europe made all worries about defence obsolete? Aren't we all safe in the balmy atmosphere of detente? And hasn't Canada's military contribution to NATO been virtually worthless since Prime Minister Trudeau pulled half of our troops from Europe and froze the defence budgets?

So why the great concern about Canada welching on her NATO commitments now?

★ ★ ★

Well, it may be fashionable to talk about detente and perhaps even parrot Soviet propaganda about the wonderful results of the Helsinki spectacular but the cold fact of the matter is that behind all this talk, Western Europe feels more threatened now than at any time since the Second World War.

The reason is that despite the honorous declarations and pledges of the best intentions made in Helsinki, the Soviet bloc, and the U.S.S.R. in particular, continue their massive military buildup while Communist internal subversion intensifies throughout Western Europe. Portugal foreshadows the shape of things to come.

Moreover Moscow has just demonstrated the worth of the Helsinki Accords when it forbade physicist Andrei Sakharov to go to Stockholm to collect his Nobel Peace Prize in December. If the Kremlin does not hesitate to make mockery of the clause of the Helsinki declaration dealing with freer movement of people and ideas (a clause the West fought for so hard in two years of negotiations in Geneva), who can expect it to honor any other provision?.

★ ★ ★

So the only security Western Europe has depends, as before, on NATO's military strength. And since Western Europe is literally the immediate front line of North America in the age of intercontinental missles, our own security is directly and inextricably involved.

There was a time when NATO, always inferior in conventional forces to the Soviet bloc, had a strategic superiority in nuclear weapons. Deficiences in ground forces and their equipment did not, therefore, matter very much because deterrence of Soviet attack was provided and assured by America's strategic arsenal. NATO's ground forces along the divided line in Europe provided merely a trip-wire.

★ ★ ★

This economical "bigger barg for the buck" deterrence began to lose its assured effectiveness when the Soviet Union's drive for over-all military superiority started to close the nuclear gap in the 1960s. Also, domestic political and moral ferment in the U.S. in the years following President Kennedy's assassination, created serious doubts about America's determination to use nuclear weapons except in direct self-defence. (Last year, David Packard, former U.S. deputy secretary for defence, said in Amsterdam that in the existing conditions "the U.S. would not use its nuclear force against the Soviet Union short of a dire threat to the survival of the United States.")

★ ★ ★

For the Europeans the message is clear: Deterrence of war has to be provided now primarily by conventional forces for France's nuclear force de frappe is no match for Soviet strategic arsenal.

A look at the juxtaposition of conventional forces along that line today shows clearly why Western Europe is worried and why Canada's impotence to meet even its token commitments to collective defence is causing considerable concern.

On the Northern and Central front in Europe (where direct Soviet attack would be most likely because of the tank route across the wide German plain to the key allied capitals), the Warsaw Pact has 70 divisions poised against 25 NATO divisions. While Soviet bloc divisions are numerically smaller than their Western counterparts, it's about a million Warsaw Pact troops facing around 600,000 NATO troops.

In tanks the disparity is 20,000 to 7,000, and in combat planes 4,000 to 2,000. Moreover all the Warsaw Pact troops have standardized Soviet equipment whereas NATO troops have a wide array of nationally produced hardware and consequently logistic problems. Also the Warsaw Pact has enormous reserve forces available within a few hundred miles of easily accessible hinterland, while NATO's main reserves are across the Atlantic Ocean.

In these circumstances it's not difficult to understand why Western Europe worries about defaults on commitments to collective defence.

Trudeau's withdrawal of half of Canada's small but highly rated NATO contingent indicated Canada's disinterest in Western Europe and demonstrated shortsighted selfishness which offended our allies. The failure to re-equip our remaining troops added injury to the insult at a time when Ottawa is seeking economic favors from the European Economic Community.

★ ★ ★

It's hardly surprising that the word from Brussels is "pull up your socks in NATO first." Trouble is that we have no socks to pull up after seven years of Trudeau's systematic decimation of our armed forces.

Copyright, Toronto Sun Syndicate

Folly at the UN

From The Christian Science Monitor

The vote of the United Nations General Assembly in declaring Zionism a form of racism was foolish, irresponsible, and self-defeating. It is to be deplored on many counts:

- It exacerbates hatreds and fears on both sides of the Arab-Israeli conflict at the very time that some progress toward peace is being registered in the Middle East.
- It raises prospects that the United States will seek some form of reprisal against the UN — which still plays a crucial, if small, role in the Mideast peacemaking process.
- It aggravates anti-Arab sentiment in the U.S. Congress at a time when many legislators are shifting their position in favor of the administration's more even-handed policy in the Middle East.
- It is a dishonest, politically motivated action aimed not at racism per se but at the state of Israel. Indeed many of the nations, including Arab ones, voting for the measure can themselves be accused of practicing racism, if that term is taken to mean discrimination against a minority nationality or religious group.

★ ★ ★

- It endangers Western support for establishment of a UN Decade for the Elimination of Racism, a program sponsored by African members to stir world opposition to racial discrimination in southern Africa.

Amid all the emotion surrounding the issue, however, we wonder if U.S. Ambassador Daniel Moynihan has not over-reacted. By impassionedly condemining the act as one granting "symbolic amnesty — and more — to the murderers of the six million European Jews," by saying that the "abomination of anti-Semitism has been given the appearance of international sanction," he only feeds the mistaken view of many that anti-Zionism and anti-Semitism are the same thing. They are not. Even many Jews, including Americans, oppose the Zionist concept of a Jewish state in Palestine.

Now it is singularly important, as UN Secretary-General Waldheim suggested, that the passions aroused by the vote be downplayed. It must be recognized that such short-sighted tactics at the UN are born of Arab frustration. Ever since the signing of the Sinai accord the Arabs have voiced doubts that there will now be efforts to address the Palestinian and other problems in order to get a final settlement. The Arabs feel their arsenal of political weapons declining and, if they pass reprehensible resolutions at the UN, this at least is a less ominous course than violence.

★ ★ ★

The challenge for Washington is to get on with peacemaking — and reprisals against the UN won't help. The very foundation of negotiations in the Middle East is a resolution adopted by the United Nations — 242 — calling for withdrawal of Israeli forces from occupied Arab territory. The UN, moreover, maintains forces in the Golan Heights and Sinai. It would be even more self-defeating for the U.S. to withhold funds from or otherwise undermine the very institution that serves as a focus and framework for a peace settlement.

To sum up, the action taken by the General Assembly is anything but helpful. But may the emotions stirred by it be held in check and may the United States, Israel, and the Arab countries see it in their best interests to bend their energies toward further diplomatic progress. Only real peace will heal the bitterness of centuries.

Staggered

From The Globe and Mail

There is, after all, something to be said for pausing before you drop the other shoe. Some New Zealand footwear companies have been plagued by theft of their exported products in transit — but now the boot is on the other foot. Or, to be more precise, the shoe is on the other boat.

Now they put all their left shoes in one container on one vessel and all the right shoes in another container on another vessel scheduled to dock three days later. Any continuation of the dockside plundering will surely lead police to a thief with two left feet.

TODAY IN HISTORY

By THE CANADIAN PRESS

Montreal was put under martial law 138 years ago today — in 1837 — although Louis Joseph Papineau, leader of the rebellion, had already fled to the United States. He had served in the Lower Canada legislature for 22 years and led the "Patriot" party but he deserted his colleagues when a warrant was issued for his arrest. Papineau's rebellion came to nothing as did that of William Lyon Mackenzie in Toronto. Both men's aims were different because Papineau was a republican and Mackenzie was an advocate of constitutional monarchy.

1615 — Sieur de Poutrincourt, founder of Port Royal, died.

1848 — Presidential message of James Polk announced gold discovery in California.

1933 — Prohibition was repealed in the United States.

1956 — Marian Fox of Saint John, N.B., writer of poetry and short stories for children on maritime subjects, died.

1964 — Pope Paul VI returns to Rome from a four-day visit to Bombay — first visit to the East.

1974 — Builder Peter Demeter of Mississaugua, Ont., convicted of arranging to have his wife, Christine, murdered. He was sentenced to life imprisonment and appealed. A decision has yet to be reached on his appeal.

Magazines unrelated to family life program

It was with a great deal of concern that I have read the reports of the problems in the Sooke District with implementing a family life program. On behalf of Planned Parenthood (Victoria) I'd like to clarify the aims of a family life program. The fact that there may be unacceptable magazines on the local store shelves I feel is an entirely separate issue unrelated to the educational issue.

Aims:

1. To enlighten persons of all ages regarding the sexual aspects of behavior and personality, in order that, as individuals, and as a society, we might learn to accept our sexuality with comfort and equanimity.

2. To work towards a greater understanding between and co-operation with other organizations and institutions, to the end that our social, health and educational priorities truly reflect a concern for the total well-being of people.

Objectives:

1. To provide inservice education programs for Planned Parenthood staff and volunteers.

2. To provide sex education training programs for Community Resource people, i.e. teachers, youth leaders, clergy.

3. a) to promote sex education programs in the schools (from kindergarden to post secondary) in line with the philosophy and policy of Planned Parenthood;

b) to promote sex education programs for parents and the people of B.C.

4. To provide educational aids (films, books etc.) to the above groups and to other groups in response to requests.

I would hope that most people would support a well-prepared, trained family life worker in the schools, perhaps a person chosen from the parent body. We owe it to our youth to well prepare them for life. A program only initiated at the higher grade level ends up in allaying fears and hopefully wiping out the misconceptions picked up from peer groups and "street talk" in the preceding years.

A good family life program in all our schools should be a basic educational right for all students.

Some of the myths of sex education:

Myth: Only trained experts make good sex educators.

Reality: The best sex educator is a relaxed, honest and open parent or worker in the birth control field.

Myth: Knowing too much about sex stimulates promiscuity.

Reality: Ignorance does not guarantee innocence Unwanted pregnancies result from lack of information not from knowledge.

I can understand and appreciate parents' concern in the area of their child's sexuality. Rather than blocking the growth of family life programs perhaps the key to implementing these programs is increasing the parents' comfort in talking with their youngsters for all their growing years about the beauty and naturalness of their sexuality.

Ignorance, not knowledge, stimulates inappropriate behavior; knowledge is not permission or licence; and parents should become more 'askable' as a way of strengthening family life.

PEARL DENNY
(Education Committee)
1947 Cook Street,
Victoria.

★ ★ ★

Sooke trustees' action 'irresponsible'

The following is a copy of a letter sent to the trustees of the Sooke School board:

This letter is to express my great concern over the following issues: first, the irresponsible action of the trustees of the Sooke School Board in acquiescing to the demands of a small group of parents to abandon the Family Life Program. An elected body is in trust to hear all opinions and if any trustee feels he or she has not the fortitude to withstand pressure until all sides of the issue are known, he or she should resign.

Second, the failure of the Sooke School Board to inform and consult all parents in the Sooke School District about the Family Life Program. When an issue arises that is possibly contentious and that will affect all children in the area, the Sooke School Board must inform and consult all parents through home and school associations, or lacking such an organization, through specially planned school meetings, and consider all concerns, ideas and wishes expressed before any decision can even be contemplated.

As president of the Millstream Home and School Association I know the parents of this area have not received adequate information nor have they been given the opportunity to express their opinions. On their behalf, I should like to have such a meeting organized.

Third, I am distressed at the apparent ignorance of some of the trustees. The book, Boys and Sex, by Wardell B. Pomeroy, while it may be unpalatable to some adults, is certainly not pornographic. Quite the contrary, Dr. Pomeroy is recognized as one of the most respected names in sex education and research in North America. My personal opinion is that the book is excellent and should be available as a resource book to teachers in the Sooke School District.

I urge you to reconsider your hasty decision and to meet with parent associations to discuss the future of a Family Life Program in the Sooke School District.

PATRICIA SPELLACY,
President, Millstream Home and School Association,
R. R. No. 7, Munn Road, Victoria.

★ ★ ★

'Keep out of reach and out of sight'

The Concerned Parents (of Sooke School District (No. 62) do not advocate censorship. We recognize the merchant's right to sell whatever line of merchandise he wishes — within the limit of the law.

Concerned parents also have rights. We have the right to protect our children from material which is undesirable to us, such as sexually-oriented, obscene or pornographic books and magazines displayed in some stores in the area.

We, as concerned parents, are requesting that merchants who want our business, place this merchandise in a less conspicuous place, out of the reach and out of the sight of children . . .

MRS. BONNIE FOURNIER,
Chairman,
Concerned Parents
of Colwood, Langford
and Metchosin.
3270 Galloway Road,
Victoria.

Right, left or centre!

Dave Barrett is throwing a lot of rocks at the federal anti-inflation bill; his reason is plain to see:

While the people of B.C. are looking towards Ottawa, they, the people of B.C. cannot see just how flimsy Barrett's own Bill 146 really is.

I think that the prime minister's approach over the TV was good in that he was making a plea to the people of Canada for help and at the same time he laid it on the line for the wise guys.

Bill 146 put the employees back to work for 90 days, then what? If they go on strike again is Barrett going to put all 60,000 of them in jail?

No way, Barrett is hoping that the employees will, by the 90-day period, decide to remain at work. If this should come to pass it will be an election after the next session.

The one thing that puzzles me is just why did it take the Liberals to see the light when the Conservatives had wages and price controls in their election platform.

This could be a lesson to all B.C. that if they vote NDP (go left) or vote Socred (go to the right) the people of B.C. are going to be left right aways back.

So that leaves one choice: Go, go Conservative and stay in the centre.

F. H. BOULTER,
808 Brock Avenue,
Victoria.

A few items to mull over

For 20 years we endured resource rip-offs, environment be damned and sudden up-country millionaires with their gas station corners and road contracts. Since we dumped them in 1972, we have witnessed many desperate Socred attempts to regain power by any and all means. Here are a few items to mull over:

Remember last spring the phoney real estate take-over letter with its substituted paragraph photocopied in which was a sneaky attempt to inflame the real estate boys. Then the forged endorsement of Mr. Levi's cheque.

Now we have the Socred leader proclaiming the election was called because the NDP government did not like the report of the Committee on Redistributions, being brought to time by Judge Norris, since the report had not even been handed into the government until three days following Barrett's calling the election.

Who is stealing the dozens of NDP signs which are disappearing out of people's private yards? Consider the ugly aspects of potential Liberal and Conservative candidates being intimidated from running for office, thereby splitting the right-wing vote. This in a democracy.

All this crowned by an aspiring premier stooping so low as to read a stolen telegram in public (delivered to him in a plain brown envelope indeed), in his frantic run for power. Then howling about breaches of security. How brainwashed do you have to be to support unprincipled conduct like this?

RUTH J. MASTERS,
R.R.3, Courtenay, B.C.

LETTERS TO THE EDITOR **In your opinion...**

'Look at ALL options'

Over the past few weeks, and, undoubtedly, more so in the few days left before December 11, we have been exposed to the election platforms of the four parties in our province who seek to make up our next government. Having watched and listened to the elected leaders of the various parties wooing the electorate, one becomes quickly aware that neither of the two major factions in this province have much to offer, but are spending untold thousands of dollars for the privilege of trading insults, and telling us what they have done.

More recently, it has developed into a personal all-out war between these two parties, one of name calling, innuendo, sarcasm and comic relief, each striving for one upmanship, in their efforts to provide "responsible government to the people of British Columbia." Additionally, ample funds behind both the NDP and Socreds has allowed them to obtain tremendous exposure to the point where the general public are, in the vast majority, convinced that it is a two party choice, socialists or big business.

Under the NDP banner, as with the previous 20 years under the Socreds, this province has seen both good and bad legislation, and this is the way it will always be, regardless of who is in power. Rather than mud-slinging, one must take a deeper look into the philosophies of the two parties and look to future of this province should we remain under either banner for too much longer.

On one side, we now have an NDP government strongly oriented to the people, who have, over the past three years, passed much legislation designed to help the working man and the aged, some of it good, and in many cases, long overdue. Other programs, such as the government insurance, whilst offering immediate benefits through "cheap" coverage has proven to be a financial disaster, and if continued in its present format, will prove costly to the taxpayer in the long run.

All NDP legislation, because of its socialistic nature, has resulted in a heavy outflow of government funds to subsidize their programs, with little thought given to the future. It has been put through to the total exclusion of the needs of business and industry throughout the province, the very hub of our economy to whom they will look when the treasury runs dry. No business — no industry — no work. Good intentions will not build a province. The final result can only be bankruptcy.

On the other hand, a Social Credit government is big business government, that which we knew up until 1972 under Mr. Bennett, Senior. The "new" Social Credit party, with Bennett Junior at the helm, is undoubtedly the same, leaning as strongly toward that segment of society as the NDP are toward the people.

Should they be elected, they also will have to pay their dues. The business and industrial communities of the province will benefit from such government, and the government coffers will become enriched once again. Unfortunately, the emphasis in one direction will be strong, with the result that many ongoing and new programs needed to enhance the future well-being of our citizens are in danger of being considered uneconomical. From previous experience, the outcome would be predictable.

To all those who are unsure of their party's policies — and the uncommitted, I suggest that we do have an alternative, a strong alternative, offering good government, to which every consideration must be given. The policies and philosophy of the Progressive Conservative Party, under the provincial leadership of Dr. Scott Wallace, offers strong and constructive government in all areas — to the benefit of ALL British Columbians at any level.

All you have to do is look to our neighbors in the province of Alberta. After 20 years of Socreds under Premier Manning, the residents of that province realized, in 1971, that they had to make a decision. With some possible reservations, but very little choice, they elected a Conservative government, under the leadership of Premier Lougheed. Four years later, in 1975 (March), in asking for a mandate to support his party's policies, Albertans re-elected their government with what has been described as "a massive vote of confidence."

As an ex-Albertan, let me assure you that the natives are NOT restless in that province — something that cannot be said for British Columbians. Yes, there is a choice, and before you go to the polls this time round, I ask that you take a look at ALL your options — with thought for the future — that you talk to your Conservative candidates first — then vote accordingly. You may be pleasantly surprised when you find what the ALTERNATIVE has to offer.

They are not so naive as to think they can form the next government, but the election of six to 10 Conservative candidates to the House on December 11 could have a profound effect on the future of this province, regardless of the outcome. This election could produce a minority government, and we could be facing another election within two years. A strong base right now, consisting of elected Conservative MLAs, could form the nucleus of good government by 1978.

WILFRED W. A. BURTON,
521 - 1701 Cedar Hill Cross Road, Victoria.

Shsst!

Will the ladies Sherbrook, Kennedy, Robertson and all other party faithful please refrain from belaboring the case of The Purloined Telegram? Haven't they noticed how our leader, Dapper Dave, is trying to stuff it into the teapot?

After all, the electorate just might remember The Case of the Lying Premier in the Egg Board Mess. Shsst! fellow travellers—don't rush in blindly where angels fear to tread!

A. CLARKE,
555 Riel Place,
Victoria.

Letters to the editor should be as brief as possible; others want space, too. No letter will be considered for publication without the writer's name, except in special cases where anonymity will be afforded at the editor's discretion.

Civil servants advised to beware

According to press reports, Socred leader Bill Bennett at a public meeting accused Premier Barrett of personally telephoning civil servants and telling them if Social Credit were elected, many of them would be fired.

When questioned by the press after the meeting, Bennett admitted he had no evidence to support his statement and said, "If I said that, I didn't mean it that way."

Remember Phil Galardi? He used to use the same line to cover his difficulties with the truth. Gaglardi used to say, "If I tell a lie it's only because I think I'm telling the truth."

Now Bennett is running an advertisement addressed to civil servants which says "an ugly rumor is circulating that Social Credit would make widespread cutbacks on public service personnel."

That's one statement of Bill Bennett's that is true, but where did the so-called rumor come from? The rumor was started by Mr. Bennett himself.

Here are the facts from the Vancouver Sun, September 6, 1974. "Massive firings in the provincial civil service are the only belt tightening measures the provincial government can take, Social Credit leader Bill Bennett said Thursday."

Now that's simple enough — that's clear enough, "massive firings" and this statement ties in with numerous other statements made by Social Credit about cutting and freezing government expenditures.

Civil servants would be well advised to remember how they were treated under the former Socred government. If they are elected again, you can bet that any deathbed promises made by the present Social Credit Party, when unfulfilled, will be met with the reply, "If we said that, we didn't mean it that way."

MRS. MARY M. CARLYLE,
1011 Pakington Street,
Victoria.

NDP government invites cynicism

I view the present socialist government with great cynicism.

These "social workers" weep over the misery of the poor — and promptly double their own salaries.

These "fighters for the people" mouth obscenities about developers — but one of the biggest private developers in the peninsula is one of their fellow-travellers.

These "protectors of the land" seek to replace good grazing land with strip-mining.

They preach the gospel of decent shelter and then proceed to build subsidized housing on leased land at prices no low-income family can possibly afford.

These "dedicated crusaders" against racism won't let the ordinary Joe buy a bottle of South African wine, but if you have the money, you can buy it by the case.

These pitiful paupers cry poor in this election campaign but are able to hire the Manny Dunsky Agency of Montreal to mount a Madison Avenue-type campaign complete with slogans, films and newspaper ads.

This socialist government loves power more than it loves principles and integrity.

FRIEDA KERFOOT,
6244 Rodolph Rd.,
Victoria.

Sincerity of Curtis questioned

I find it extremely difficult to believe the recent ads by Hugh Curtis favoring the preservation of farm land. What has caused this sudden interest, particularly when Curtis voted against both the Farm Income Assurance Act and the B.C. Land Commission Act, Bill 42.

It is also difficult to believe his sincerity in light of the Socred's intent (if elected) to immediately remove the land freeze.

Could Curtis be contemplating yet another party move — this time to the NDP?

For my vote, anyone who changes parties as often as Hugh Curtis is not a valuable asset to any party and hardly a candidate for the preservation of farm land.

(Mrs.) A. L. MASON,
5991 Old West Saanich Rd.,
RR7, Victoria.

Marguerite idea filched

It is a sickening and disgusting thing listening to Premier Barrett on TV taking the credit for the takeover of the Princess Marguerite.

He admitted twice on TV that the Chamber of Commerce came to him and said, "Please buy the Princess." I have also heard him say that people stopped him on the street and said, "Dave, why don't you buy the Marguerite?"

So, after all this pressure he did take over which, admittedly, is a good thing. But he shouldn't tell his next audience that it was his idea.

Oh by all means he deserves credit for the wonderful ICBC. But all I can say for that is thank God to this day I have not had an accident. (I see) ICBC today, only God knows what it will be like after Dec. 11.

W. RING,
1401 Fort Street,
Victoria.

NOTICE
To All Commercial Property Landlords and Tenants

On December 1st, 1975, the Government of British Columbia announced that a freeze has been imposed on all commercial rents in the Province. This will continue until February 29th, 1976. In that period commercial rents may not be raised.

As of March 1st, 1976, rents will be subject to review by the Rent Review Commission. The Commission is now preparing commercial rent guidelines and establishing roll-back provisions to become effective March 1st. Hearings will be held across the Province, with times and places to be announced. Representations from those interested will be welcomed.

All inquiries should be directed to:

Rent Review Commission
P.O. Box 9600,
Vancouver, B.C. V6B 4Q4
Telephone: 689-9361

The Government of
The Province of British Columbia

Toronto trading

TORONTO (CP) — In the final hour of trading Thursday, the Toronto stock market erased an earlier decline and prices edged higher for the first time in five sessions. Trading was light.

CLOSING AVERAGES

154 Industrials	173.45	+0.11
12 Golds	245.54	+3.21
29 Base Metals	72.01	+0.26
19 Western Oils	199.89	+0.18

Volume 1.7 million

The major influence on stock prices remained the New York market, which drifted lower for most of the day but did a quick turnabout late in the session to finish with a modest advance.

Among blocks traded were 22,500 shares of McGraw-Hill Ryerson ant $4.10 a share, 30,000 Candel Oil at $15, 25,000 Union Gas A at $7⅜ and 17,100 Abbey Glen Property Corp. at $3.05.

Alcan Aluminum gained ¼ to $21¼. The company said it has agreed to acquire a minority interest in Hunter Douglas N.V. through an exchange of shares early next year. Alcan said it will receive 24.9 per cent interest in Hunter and the founding family will retain 60 per cent of the shares. Hunter Douglas N.V., which did not trade Thursday, last closed at $5½.

Dominion Stores fell ¾ to $15⅞, Canron ⅝ to $17, Huron and Erie Mortgage Corp. ½ to $24¾ Northern Electric ½ to $24 and George Weston ½ to $17.

Falconbridge Nickel gained 1 to $29½, Bow Valley Industries ¾ to $15⅞, Dome Pete ¾ to $36, Massey-Ferguson ⅝ to $19 Bell Canada ¼ to $43¾ and Imperial Oil A ¼ to $23¾.

BOX SCORE

	Thurs.	Wed.
Issues traded	610	619
Advances	150	103
Declines	218	293
Unchanged	242	223
New highs	3	3
New lows	14	31

GROUP AVERAGES

Banks	308.86	−0.22
Beverages	269.36	+0.03
Chemicals	109.76	−0.23
Communications	363.93	−1.81
Construction material	153.40	+0.50
Food processing	256.27	+0.52
General manufacturing	157.19	−0.91
Industrial mines	106.79	+0.30
Merchandising	336.91	−0.88
Oil refining	192.53	+1.61
Paper—forest products	94.80	+0.36
Pipelines	154.01	−0.06
Real estate	148.16	+0.22
Steels	192.47	−0.78
Trust and loan	224.58	−1.11
Utilities	135.51	+0.65
Miscellaneous	122.02	−0.18

Up 8 Down 9

TORONTO CLOSING STOCKS
Distributed by CP

Toronto Stock Exchange—Dec. 4

Complete tabulation of Thursday transactions. Quotations in cents unless marked $. z—Odd lot, xd—Ex-dividend, xr—Ex-rights, xw — Ex-warrants. Net change is from previous board-lot closing sale.

Stock	Sales	High	Low	Close	Net Ch'ge
A.G.F.M	100	149	149	149	+8
Abby Glen	27950	310	305	305	−10
Aby Gln w	800	80	80	80	−3
Abitibi	5345	$8⅞	8¾	8¾	−¼
Abitbi 7½p	z50	$37⅛	37⅛	37⅛	
Abitbi 10	390	$50	49⅝	49⅝	−⅜
Acklands	2200	$14½	14½	14½	+⅛
Acklnd 2p	200	$13¼	13¼	13¼	+⅛
Acme Gas	2000	8	8	8	−½
Adanac M	500	25	25	25	+4
Agnico E	3100	325	305	325	+15
Agra Ind	500	485	485	485	
Ahed M	700	77	77	77	
Akaitcho	500	96	96	96	
Albany	6500	20½	20	20	−½
Alt East G	12000	$8⅜	8⅛	8¼	+⅛
Alta Gas A	1250	$11¼	11⅛	11⅛	−⅛
Alta G D p	z2	$119	119	119	
Alta G E p	100	$20	20	20	
Alta Nat	140	$22½	22½	22½	
Alcan	7500	$21¼	20¾	21¼	+¼
Alcan pr	z50	$28	28	28	
Algo Cent	200	$13⅛	13⅛	13⅛	+⅛
Algoma St	2732	$24⅞	24⅝	24⅝	−⅛
Algonq pr	100	425	425	425	−25
All-Can B	1400	230	225	230	+5
Allarco Dv	100	$8⅞	8⅞	8⅞	−¼
Alminex	500	$5	5	5	
Almin 4½ p	100	$34	34	34	
Am Bonza	3800	238	238	238	−3
Am Larder	2500	27	27	27	−1½
Am Eagle	4000	36	35	36	
Am Leduc	2000	5½	5½	5½	
Andres W	2350	$8¾	8½	8½	−⅜
Ang CT 4½	z25	$21½	21½	21½	
Ang U Dev	1200	74	74	74	+2
Aquitaine	5100	$19¾	19¾	19¾	−⅛
Arbor C	1950	70	70	70	+5
Asamera	1550	$7⅝	7½	7⅝	+⅛
Asbestos	100	$20½	20½	20½	
Ashland C	1500	$9¼	9⅛	9¼	+⅛
Atco A	2550	$12⅞	12⅝	12⅞	+⅛
Auric Res	z498	21	21	21	
BC Sugar A	1527	$20¾	20¾	20¾	−¼
BP Can	2300	$11	11	11	−⅛
Bad Boy	350	360	355	355	−5
Banister C	200	$5⅞	5⅞	5⅞	+⅛
Bank BC	120	$18¼	18¼	18¼	
Bank Mtl	5754	$16½	16¼	16⅜	
Bank N S	1780	$41¼	40⅞	41	−⅛
BNS r	173169	62	59	62	+4
Bankeno	4900	190	185	190	−10
B Cdn Nat	700	$15⅜	15¼	15¼	+⅛
Bar E A	300	$33	33	33	
Bartaco	100	132	132	132	
Bay Mills	100	$12	12	12	−½
Becker B p	100	$6⅛	6⅛	6⅛	
Bell Canad	6461	$43¾	43½	43¾	+¼
Bell A pr	z57	$43¼	43	43¼	
Bell C pr	100	$24¾	24¾	24¾	
Bell D pr	1685	$47¾	47	47	−1
Bell 2.28	2650	$25½	25¼	25¼	−¼
Bell Can W	24675	149	142	149	+8
Beth Cop A	380	$11¾	11¼	11¾	+½
Big Nama	z250	10	10	10	
Bl Hawk	2500	25	25	25	
Blakwod A	100	$5½	5½	5½	
Block Bros	2700	350	350	350	
Bomac A	1055	325	320	325	+25
Bombrder	200	245	235	245	+20
Border C	500	171	171	171	−1
Bovis Cor	9100	97	95	95	−5
Bow Valy	4350	$15⅞	14¾	15⅞	+¾
Bralor Res	8000	198	185	190	−10
Bramalea	1600	495	485	495	
Bramede	5200	114	109	114	+9
Brascan A	6195	$10⅞	10⅝	10¾	−⅛
Brenda M	300	410	410	410	−5
Brdg Tank	200	415	415	415	+15
Bridger	352	295	295	295	
Brinco	z40	425	425	425	
Br Am Bnk	z63	$20	20	20	
BC Frest p	z20	$30¾	30¾	30¾	
BC Phone	150	$10⅝	10⅝	10⅝	−⅛
BCPh 4⅜ p	100	$41	41	41	−¾
BCPh 4½ p	200	$43	42½	43	+1
BCPh 4¾ p	z30	$44	43¾	44	
BCPh 4.84	120	$12¼	12¼	12¼	−¼
BCPh 5¾ p	100	$56	56	56	−¼
BCPh 6.80	200	$17	17	17	
BCP 7.04 p	450	$17⅝	17½	17⅝	
BCP 10.16 p	1900	$26⅛	26	26⅛	+¼
Broul Reef	2300	26	25	25	−1
Brunswk	1950	375	365	365	−10
Budd Auto	300	410	405	405	−5
Budd A w	200	130	130	130	−4
Bulora Cor	5600	45	40	40	−5
Burns Fds	1000	$9¾	9¾	9¾	+½
C					
CC Yachts	700	245	240	245	
CAE A	300	$9	9	9	−⅜
Cad Frv	500	$10	10	10	
Cal Pow A	2665	$28	27¾	27¾	−¼
Cal P 5.40 p	z10	$80	80	80	
Cal P 7½ p	z30	$76	74½	76	
Calvert	1000	15½	15½	15½	−½
Cam Mine	36016	24	22	22	−1½
Camflo	950	$8⅝	8⅜	8⅜	+⅛
Camp RL	840	$20	19½	19⅝	−⅛
Campau A	2300	475	460	470	−5
Can Cem L	512	$9¼	9⅛	9¼	
C Cem L p	100	$13¼	13¼	13¼	−½
Can Dev p	320	$95¼	95¼	95¼	
C Nor West	3700	430	425	430	−10
C Pakrs C	200	$19¾	19¾	19¾	+¼
Can Perm	200	$16⅞	16⅞	16⅞	+⅛
CS Pete	69500	271	251	271	
C Cablesy	235	$12	12	12	−¼
C Cable w	500	105	105	105	−1
Cdn Cel	110	495	495	495	−5
C Ex Gas	1900	295	290	290	
CGE	z76	$24	24	24	
CG Invest	396	$19	19	19	
C Hidrogas	1000	102	102	102	+2
C Homestd	900	480	470	475	+10
C Hydro	760	$5¾	5¾	5¾	
Cl Bk Com	3060	$25¾	25⅝	25¾	
CIL	1720	$19⅝	19¼	19¼	−⅛
Cl Powr A	1700	$14½	14½	14½	
C Malart	z200	18	18	18	
C Manoir	1000	365	365	365	−5
C Marconi	765	405	400	405	+5
C Merrill	1540	$5	5	5	
C Ocdental	100	$9¾	9¾	9¾	−⅛
CP Inve	3615	$15⅞	15⅝	15⅝	−⅛
CP Inve pr	475	$31½	31⅛	31¼	+⅛
CP Ltd	5857	$13¾	13½	13½	−⅛
CPL A p	520	$8½	8½	8½	
C Reserve	1200	260	260	260	+3
Cdn Sup O	100	$42¼	42¼	42¼	−1¼
Cdn Tire	100	$44½	44½	44½	−½
Cdn Tire A	856	$47⅞	47⅜	47⅞	−⅛
C Uilties	1325	$9½	9⅜	9½	
CU 10¼	200	$26⅛	26⅛	26⅛	−⅞
C Util w	400	202	201	202	+1
Candel Oil	30300	$15	15	15	−½
Canron	625	$17½	17	17	−⅝
Caron 6 pr	100	$74	74	74	−4
Capit Div	z250	21	19	21	
Cara	210	430	420	420	−10
Carl OK	10525	260	251	258	−2
Carl A p	200	$19	19	19	−¼
Carl B p	z50	$22	22	22	
Carma A	200	$8¾	8¾	8¾	−¼
Cassiar	1420	$6⅛	6	6⅛	+¼
Cassidy L	400	425	425	425	+25
Celanese	3500	415	410	415	
Celanes 1 p	200	$9⅝	9⅝	9⅝	−⅛
Charter Ol	550	325	325	325	
Chib Kay	7000	10	9½	10	
Chieftan D	200	$8⅛	8	8⅛	−⅛
Chrysler	435	$10	9⅞	10	+⅛
Coch Will	7525	28	26	26	−2
Cockfield	1000	415	415	415	
Coin Lake	z100	8	8	8	
Coles Book	200	$8	8	8	−¼
Cominco	4373	$33⅝	32¾	33⅝	+⅜
Com Cap	2250	350	330	335	
C Holiday I	550	290	285	290	
Comtech	100	385	385	385	+10
Con Bath A	100	$26⅜	26⅜	26⅜	−⅛
Con Bath p	1000	$15⅛	15⅛	15⅛	+⅛
Con Bldg	1700	235	235	235	−5
Con Fardy	2232	230	225	225	−2
C Marben	14000	33	32	32	−3
C Morisn	1600	138	131	131	−2
Cons Prof	4303	24	23	23	+1½
C Rambler	z200	95	95	95	
C Rexspar	1000	52	52	52	−5
Con Textile	1000	145	145	145	−5
Con Distrb	5565	340	330	340	+5
Cons Gas	1635	$11¾	11⅜	11⅜	
Con Gas D	600	$20¼	20⅛	20⅛	−⅛
Con Glass	z25	$11½	11½	11½	
Control F	400	300	290	290	−10
Cooper C	200	250	250	250	
Corby vt	300	$15⅝	15½	15½	−⅜
Corby B	325	$14⅝	14½	14⅝	+⅜
Cornat Ind	100	430	430	430	+5
Coseka R	6850	281	277	280	
Costain R	700	$7¼	7	7	−⅜
Craigmt	2000	455	450	450	−5
Cstland	z400	6	6	6	
C Zelrba A	1000	$14¾	14¾	14¾	−¼
Crush Intl	200	$7⅝	7⅝	7⅝	+⅛
Cuvier M	2500	85	85	85	−5
Cyprus	100	$8¾	8¾	8¾	−⅛
D to G					
Dale-R	12564	$7½	7½	7½	
Dalmy A	100	$8	8	8	−⅜
Daon Dev	1900	$5⅛	5	5⅛	+⅛
Daon A	1000	$6⅝	6⅜	6½	+⅛
Datline	225	390	390	390	+15
D Eldona	7000	34	33½	34	
Delta Ben	2800	110	100	100	−10
Denison	1758	$51¾	51½	51½	
Dicknsn	1300	470	460	465	−5
Dome	2650	$33⅞	33¼	33¾	+½
Dome Pete	2690	$36	35⅛	36	+¾
D Bridge	100	$26	26	26	+¼
D Citrs A	300	470	470	470	
D Explor	3500	22	20	22	
Dofasco A	5250	$23¼	22¾	23	−¼
Dofasco p	z50	$50¾	50¾	50¾	
D Scotish p	z50	$21¾	21¾	21¾	
Dom Store	1400	$16¼	15⅞	15⅞	−¾
D Textie A	1625	$8⅝	8½	8½	
Domtar	950	$18⅝	18½	18⅝	+¼
Domtar pr	200	$11⅜	11⅜	11⅜	
Donlee M	100	415	415	415	−35
Dunraie	z67	9	9	9	
Du Pont	z17	$18½	17⅞	18½	
Dylex L A	1075	$7¼	7⅛	7⅛	−⅛
E-L Fin	980	450	425	425	−25
E-L Fin w	1120	71	71	71	−4
East Mal	2217	191	185	190	
East Sul A	900	123	122	123	+1
Estn Can S	100	$12¼	12¼	12¼	
Ego Mines	z300	37	37	37	
Electro A	350	340	340	340	
Elks Stors	1400	$6¾	6¾	6¾	
Exquisite	1800	225	225	225	
Falcon C	3900	$6⅜	6¼	6⅜	+⅛
Falcon	21357	$29½	28¾	29½	+1
Frm Mer p	600	$10½	10⅜	10⅜	
Fed Ind A	600	$5¼	5⅛	5⅛	−⅛
Fields S	10700	$9	8⅞	9	
F City Fin	300	$7⅝	7⅝	7⅝	
Foodex S	1900	325	310	310	−15
Ford Cnda	z15	$77	77	77	
F Seasons	600	335	335	335	
Francana	1200	$8	8	8	−¼
Frobex	1000	10	10	10	−1
GEH Steel	800	$5⅞	5¾	5¾	+⅛
GSW Cl A	500	$5½	5½	5½	+¼
GSW Cl B	200	$5¼	5¼	5¼	
Gaz M 66w	1500	11	11	11	+½
GMC	720	$54½	54	54½	−¼
Genstar L	644	$18⅞	18¾	18⅞	+⅛
Gerin 1st p	100	$7	7	7	−⅛
Gesco Dis	100	355	355	355	+15
Gt Mas	159070	110	96	106	−6
Giant Yk	9800	$6¼	5⅞	6¼	+⅜
Gibraltar	2635	$5⅜	5¼	5⅜	+¼
Goldray	z100	27	27	27	
Goodyear	1000	$14	14	14	
Goodyear p	100	$30	30	30	
Graff G	1250	$30	30	30	
Granduc	325	109	105	109	+4
Gt Oil Sds	575	$5	5	5	
G L Nickl	4000	41	41	41	
GL Paper	z50	$20⅞	20⅞	20⅞	
Gt W Life	500	$52	52	52	+½
Gt West S	750	$5⅝	5½	5½	−⅛
Greyhnd C	2000	30	30	30	
Greyhnd	512	$18¼	18¼	18¼	+¼
Guar Trst	310	$5	5	5	
Guard Cap	100	300	300	300	
Gulf Can	278	$27¾	27¾	27¾	
Gulfstrem	z15	12	12	12	
H to L					
Hambro C	500	167	162	162	−13
H Group A	200	465	465	465	
Ham Tr	925	$12	12	12	
Harlequin	146	$9	9	9	
Harris J S	6200	425	410	425	−5
H Wood	3000	71	69	70	−1
Hawker S	525	$6½	6½	6½	
Hayes-D A	z24	$5⅜	5⅜	5⅜	
Holinger A	575	$28¼	28¼	28¼	−¼
Home A	1607	$28⅝	28½	28⅝	−⅛
Home B	z10	$24⅛	24⅛	24⅛	
H Bramor	200	180	180	180	−10
Hud Bay A	975	$17	16¾	16¾	+⅛
H Bay Co	1730	$15¾	15¾	15¾	
HB Oil Gas	582	$36	35⅞	36	+⅛
Huron Eri	700	$25	24¾	24¾	−½
Hur Eri 7¼	2600	$21	20½	21	+½
Husky Oil	100	$17⅞	17¾	17¾	−⅜
Husky E w	100	$5	5	5	
Hy's Ltd	300	260	260	260	−5
IAC	11017	$17¾	17½	17⅝	−⅛
IU Intl	6725	$9⅞	9½	9⅞	+⅛
Imp Oil A	14995	$23¾	23¼	23¾	+¼
Indal	1216	$11⅛	11	11⅛	
Indusmin	112	$7⅝	7⅝	7⅝	−⅛
Inland Gas	532	$8½	8½	8½	−⅛
Inter C B w	1900	215	215	215	
Intrmetco	400	$5⅝	5⅝	5⅝	−⅛
IBM	357	$221	219	221	+1
Int Mogul	500	265	255	255	−10
Inco A	3985	$25	24¾	24⅞	−⅛
Interpool	800	$10¼	10¼	10¼	
Intpr Pipe	2600	$12½	12⅛	12⅜	+⅛
Int Pipe w	2750	49	46	46	−4
Ipsco	1256	$13	12¾	13	+⅛
Inv Grp A	675	$5⅞	5⅞	5⅞	
Irwin T A	100	180	180	180	
Ivaco A	300	$7¾	7¾	7¾	−¼
Jannock	200	$5⅛	5⅛	5⅛	+17
Jannock A	115	$11½	11½	11½	
Jannock D	1075	$5⅛	5⅛	5⅛	
Jorex Ltd	500	13	13	13	−½
Kaiser Re	5150	$10	9¾	10	+¼
Kaiser wt	2700	$7	6⅞	7	
Kaps Tran	1350	190	182	190	
Kelsey H	100	$8	8	8	+⅜
Kerr, A A	4183	$9¼	9	9¼	+⅛
K Anacon	511	17	17	17	
Koffler w	1000	½	½	½	
La Luz	100	$7	7	7	−⅛
Labatt A	2475	$17⅜	17⅛	17⅜	−⅛
Labatt A p	z90	$17⅛	16⅞	16⅞	
Lab Min	z25	$30⅛	30⅛	30⅛	
Lacana	6811	330	325	330	
Laidlaw B p	500	$5¼	5¼	5¼	
Lamb M A	100	115	115	115	
Laurasia	1600	45	44	44	−1
Lau Fin	200	$6⅜	6⅜	6⅜	−¼
Lau F 2.00	400	$20⅞	20⅞	20⅞	+⅛
Leigh Inst	3300	220	210	220	+10
Liberian	100	$13¾	13¾	13¾	+⅛
Lincoln Tr	200	$11½	11½	11½	−½
Lincoln r	1785	33	20	20	−13
LL Lac	1200	145	145	145	
Livingsto	200	$10	10	10	
Living w	300	$5¾	5¾	5¾	−¼
Lob Co A	690	465	460	460	−10
Lob Co B	200	470	470	470	
Lob Ltd Ap	200	$13¾	13¾	13¾	−¼
Lochiel	500	100	100	100	
Logistec A	300	175	175	175	
Lost River	3900	235	210	220	−20
M to O					
MEPC	100	$5¼	5¼	5¼	
MTS Inter	500	26	26	26	−4
MH Cable	z25	$7¾	7¾	7¾	
MB Ltd	2015	$18	17¾	18	+¼
Madeline	1400	147	143	147	+2
Madsen	25800	50	48	48	
Magnetcs	3010	30	29	30	
Majstc Wil	800	226	225	225	−1
Man Bar	3000	73	73	73	−1
M Lf Gard	z10	$20½	20½	20½	
Marcana	2500	12½	12½	12½	
Mrtme El A	275	$7½	7½	7½	−1
Maritime	1009	$17½	17½	17½	
Mar T 860	300	$9¼	9¼	9¼	
Mar T 940	1000	$10	10	10	+⅛
Mass Fer	30625	$19⅛	18½	19	+⅜
Mas F 2.50	730	$26⅛	26⅛	26⅛	−⅛
Matgmi A	z30	$14	14	14	
Mc Adam	z300	27	27	27	
McGraw H	25000	415	410	415	
Melchers	400	286	286	286	
Mentor	7700	125	103	125	+23
Mercantil	2560	$16¾	16¾	16¾	
Merland E	2410	166	165	166	−4
Met Stor A	200	$11¾	11¾	11¾	+½
Minrl Res	1000	83	83	83	−4
Molson A	7400	$18⅞	18½	18¾	+⅛
Monarc W	z100	47	47	47	
Moneco A	600	$14	14	14	
Mft Trust	z50	$12¼	12¼	12¼	
Moore	3810	$47⅞	47½	47⅞	−⅛
Mt Wright	z1	15	15	15	
Multi-Ml	1500	39	39	39	−1
Multi Acc	900	295	285	285	−10
Murphy	400	400	400	400	
N B Cook	600	60	60	60	−10
NBU Mine	700	238	235	238	
NSI Mark	6700	140	120	140	+20
NaChrs I	3775	$5¼	5	5¼	−⅛
Nat Pete	4150	27	27	27	
Nat Trust	7730	$15¼	15	15	−⅛
Neonex	4400	130	125	130	
New Ath	3000	10	10	10	−½
NB Tel	112	$13¾	13¾	13¾	+⅛
NB Tel A p	500	$13¾	13¾	13¾	−½
N Kelore	3000	12	12	12	
N Provid D	500	22	22	22	
N Senator	1000	13½	13½	13½	
Nfld LP A	200	$10½	10½	10½	
Newnor	2000	10	10	10	+2
Nick Rim	4000	7	7	7	
Noranda A	6957	$30¼	29⅞	30	+⅛
Norbaska	3000	15	15	15	
Norcen	6825	$10	9⅞	10	+¼
Norcen B	500	$18¼	18¼	18¼	−⅛
Norcn 150	900	$18½	18	18½	+½
Norcen w	800	125	125	125	+1
Nordair L	200	200	200	200	−10
Norlex	2000	15	14	14	−1
Normick P	207	235	235	235	
NC Oils	3500	440	430	440	
Nor Elect	5909	$25¼	23⅝	24	−½
Ne Bell w	5500	$6¾	6¼	6¾	
Northgat	353	295	295	295	−5
Northld	17000	9	8½	9	
NW Util p	z10	$39	39	39	
Nowsco W	1000	$8¼	8	8	
Nu-Wst A	150	$12½	12½	12½	
Nudlama	2000	31	30	30	−1½
Numac	5600	$11¾	10⅞	11¾	+⅞
OSF Ind	520	360	355	355	
Oakwood P	6900	73	69	70	+2
Obrien	2500	45	40	45	+5
Ocdentl Pt	100	$15⅛	15⅛	15⅛	+⅝
Ocelot Ind	150	$8½	8½	8½	
Okanagan	200	$6¾	6½	6½	−⅜
Ontario Tr	900	405	405	405	
Orchan A	3100	231	231	231	+1
Orlando	200	$9⅛	9⅛	9⅛	+⅛
Oshawa A	1930	420	410	420	+5
Oshawa w	1600	20	19½	20	+½
Osisko	2000	14½	14	14½	−1
P to S					
Pac Pete	5408	$25⅞	25	25¾	−⅜
Paloma P	153	170	170	170	−10
Pamour A	700	335	335	335	−5
Pan Centr	z249	90	79	81	
Pan Ocean	3622	$9	8⅝	9	+¼
Pancana I	1000	88	88	88	+7
PanCan P	2030	$16⅛	16	16	−⅛
Patino N V	100	$10	10	10	+⅜
Peerless	100	330	330	330	−20
Pembin A	3200	325	325	325	−25
Pennant	2100	305	305	305	−5
P Dept S	2772	300	290	300	
P Jewl A	220	$5⅜	5⅜	5⅜	+⅛
Peyto Oils	1625	282	279	279	−6
Phillips Cb	100	$9¼	9¼	9¼	
Pine Point	856	$28½	28¼	28½	
Pitts C	100	$5¼	5¼	5¼	
Place G	3000	33	33	33	+1
Placer	600	$19¾	19¾	19¾	
Plysr 840	600	$23½	23¼	23¼	−¼
Ponder	2000	48	48	48	+3
Pow Corp	500	$8⅛	8	8	−¼
Pow Crp pr	145	$24⅞	24⅞	24⅞	+⅜
Pow C 5 pr	200	$8¼	8¼	8¼	
Prado Exp	1200	150	145	150	−5
Precamb	2400	50	50	50	
Pre Cable	600	$5⅛	5⅛	5⅛	−⅛
Preston	100	$13⅝	13⅝	13⅝	−⅛
Price Co	2280	$13¾	13½	13½	
Prov B Can	100	$12⅝	12⅝	12⅝	
Puma P w	1000	25	25	25	−1
Pursides	1000	20	20	20	
Qasar Pet	100	270	270	270	
Que Man	3500	13	13	13	+2
Que Sturg	4600	110	104	110	+5
Ranger	6125	$12⅞	12	12⅞	+⅜
Rank Org A	z50	285	285	285	
Readers D	100	$7⅛	7⅛	7⅛	
Realty A	1050	240	240	240	+20
Redstone	10000	40	39½	40	
Reed Pap A	433	$21¼	21	21¼	−⅛
Reed Oslr A	120	$5¼	5¼	5¼	
Reeves	800	10½	10½	10½	
Reitman	374	$13½	13½	13½	+⅛
Reitman A	1500	$12⅝	12½	12⅝	
Revelstk	z50	$7⅜	7⅜	7⅜	
Revnu Prp	3250	70	70	70	
Rileys D	z200	87	87	87	
Rio Algom	399	$28½	28½	28½	+⅜
R Little A	200	200	200	200	−5
Roman	4700	$12½	12¼	12¼	−⅜
Ronyx Cor	1050	83	83	83	−2
Rothman	400	$14¼	14	14¼	+¼
Rothm 2p	550	$14½	14½	14½	−¼
Royal Bnk	2652	$31¼	30¾	31⅛	+⅛
Russel H	200	$10¼	10¼	10¼	+⅛
Ryanor	1000	4½	4½	4½	
St Fabien	1833	3	3	3	−1
StL Cem A	1200	$15¼	15¼	15¼	−¼
StL Corp	100	$24½	24½	24½	−1½
StL Corp p	z50	$50½	50½	50½	
Schneid b p	1115	$7½	7½	7½	
Scot Lasal	500	135	135	135	−15
Scot York	200	185	185	185	−10
Scotts	500	$6¾	6¾	6¾	
Seagram	4735	$28¼	28	28⅛	+⅛
Seaway pr	500	$5⅜	5⅜	5⅜	
Shell Can	2775	$15½	15⅛	15½	+¼
Sherritt A	4662	$5¼	5	5⅛	
Sherritt B	300	$5⅛	5⅛	5⅛	+⅛
Shore A	100	350	350	350	
Siebens	1300	$9¼	9	9¼	+¼
Sigma	200	$20	20	20	
Simpsons	11062	$7½	7	7½	+⅛
Simpson S	1057	$9¼	9	9	−⅛
Sklar M	200	215	215	215	−10
Skye Res	1200	310	300	300	−5
Skyline H	100	295	295	295	−5
Slater Stl	640	$7¾	7¾	7¾	
Slat Steel p	z50	$12¼	12¼	12¼	
Slater B pr	150	$12¼	12¼	12¼	
Sogepet	2000	100	100	100	−5
Southm A	200	$23⅜	23¼	23¼	−¼
Spar Aero	z50	200	200	200	
Spooner	5000	19	19	19	−½
Stafford	200	325	325	325	−10
Stelco A	10410	$26¾	26½	26⅝	
Steep R	3020	130	122	130	+3
Steinbg A	z50	$17¾	17¾	17¾	
Strathrn A	2750	90	80	90	+15
Stuart Oil	z65	$11¾	11¾	11¾	
Sulivan A	400	125	125	125	
Sundale O	4950	$5⅞	5½	5⅞	+⅛
Superior E	z100	38	38	38	
Surpass C	200	150	150	150	−10
Systems D	2000	340	340	340	
T to Z					
Teck Cor A	3100	365	350	355	−10
Teck Cor B	1239	275	275	275	−15
Teledyne	100	$5	5	5	
Tex Can	775	$28⅜	28¼	28¼	
Txsgif	295	$29⅛	28¾	28¾	−¼
Texore	10000	8½	8½	8½	
Thom Ind	2600	$6⅛	5⅞	5⅞	−⅛
Thom N A	300	$12¾	12¾	12¾	
Thom N pr	z70	$33½	33½	33½	
Toromont	206	235	235	235	
Tor Dm Bk	7653	$40¼	40⅛	40¼	−½
Tor Star B	z119	$14⅝	14⅝	14⅝	
Total Pet	3500	465	455	455	−10
Total P A p	700	$11⅜	11¼	11¼	+¼
Traders A	1299	$13⅞	13¾	13⅞	−⅛
Trade 4½ p	100	$43	43	43	−½
Trader B p	100	$21	21	21	
Trader 66 w	400	195	190	195	−5
Trader 69 w	100	440	440	440	−10
Tr C Glass	400	390	390	390	+15
Tr Can Res	4100	48	46	48	+3
Trans Mt	2704	$9½	9½	9½	−⅛
Transair	1700	137	130	135	−3
Trnsair w	z100	2	2	2	
TrCan PL	2075	$10⅞	10¾	10⅞	
TrCan B pr	257	$28⅜	28⅜	28⅜	+⅜
TrCan C pr	375	$37¾	37⅛	37⅛	−⅞
TrCan D p	z37	$52½	52½	52½	
TrCan w	3555	20	19	19	
Trimac	100	480	480	480	−10
Trizec Crp	300	$13½	13	13½	+½
Trizec w	4200	29	26	29	+2
Tundra	2000	16	16	16	
Ulster Pet	2000	37	37	37	−1
Unican S	500	130	130	130	+10
UnAcc Clp	z60	$40	40	40	
Un Carbid	z5	$19	19	19	
UGas A	35050	$7⅝	7⅜	7½	+⅛
UGas 8¾	300	$19⅝	19½	19⅝	+¼
U Asbesto	1330	410	405	410	−10
U Canso	6050	$6¾	6⅝	6¾	−⅛
Un Fn Mgt	623	140	125	140	
U Keno	100	$8⅛	8⅛	8⅛	+¼
Un Reef P	3000	14	14	14	
U Siscoe	1300	$6	5⅞	6	−⅛
Un Tire A	500	115	115	115	
UW OG	4500	56	54	54	−1
Univr Gas	1800	340	335	340	+5
Upp Can	1600	100	95	95	−5
Versatile	2600	$13⅜	13	13⅜	+⅜
Versatil A	2150	$13¼	13	13⅛	+⅛
Vespar	10000	10	10	10	
Vestgron	525	$12¼	12	12	−⅜
Villcentre	100	340	340	340	
Voyager P	1400	$8⅝	8½	8⅝	+⅛
Vulcan Ind	545	$15¼	14¾	14⅞	+½
Walk GW A	6603	$28⅜	28¼	28¼	−¼
Warn Can	200	$6¼	6¼	6¼	−⅛
Wstburne	400	$8½	8¼	8¼	−¼
Wcoast Pt	3300	420	415	415	
W Pet A p	455	$14⅜	14¼	14⅜	
Wcoast T	497	$22	22	22	
Wcoast w	800	175	169	175	+9
Westeel	200	$10⅞	10¾	10¾	
W Decalta	1039	475	475	475	−5
West Mine	10600	325	310	325	+5
Westnhse	700	$18	18	18	
Westmill	100	275	275	275	
Weston	1785	$17¼	17	17	−½
Wstn 4½p	100	$45	45	45	−1
Wstn 6pr	z20	$61	61	61	
White Pas	100	$8¾	8¾	8¾	−⅛
White P A	100	$16	16	16	
Whonok A	2148	$5½	5¼	5¼	−⅛
Wilco	9650	23	22	23	−½
Willroy	1500	83	82	83	
Windfall	25500	7	7	7	−½
Wix Corp	500	260	260	260	+10
Woodreef	4500	44½	44	44	
Woodwd A	250	$18⅛	18⅛	18⅛	−⅛
YkR Prop	400	$5¾	5¾	5¾	−⅛
Yk Bear	200	203	203	203	−2
Yukon C	21500	100	99	100	
Zellers	2975	420	410	420	+10
Zenmac	z500	2	2	2	
Trust Units					
BBC R un	1200	$12¼	12	12¼	+⅛
BM-Rt un	3025	$12⅝	12⅝	12⅝	
BM-RT wt	1000	130	130	130	+4
C Perm un	1200	$8¼	8¼	8¼	
Heitman u	100	$5⅞	5⅞	5⅞	−⅛
TD Realty	140	$27⅜	27⅜	27⅜	−⅛
TD Relt w	425	195	190	190	−10

MARKET REPORT

Closing quotations for Thurs., December 4, 1975

Quatations supplied by The Canadian Press, Richarson Securities, Pitfield Mackay Ross and Co. Ltd., Merrill Lynch, Royal Securities Ltd., A. E. Ames and Co., Pemberton Securities, McLaod Young, Weir and Co., Dominion Securities Corp., Harris and Partners Ltd., Bongard, Leslie and Co. Ltd., the Royal Bank of Canada and the Bank of Nova Scotia.

New York

NEW YORK (AP) — A favorable turn in the trend of wholesale prices helped the stock market brake a three-session slide with a mixed showing in moderate trading Thursday.

The Dow Jones average of 30 industrials, down 35.18 points from the start of the week through Wednesday's close, rebounded 3.62 to 829.11.

CLOSING AVERAGES

30 Industrials	829.11	+3.62
20 Transportation	164.90	−0.33
15 Utilities	80.71	−0.35
65 Composite	253.11	+0.40

Volume 16.38 million

Prices bobbed up and down erratically throughout the day while investors totaled the damage from the back-to-back declines of 13.14 and 17.71 points Tuesday and Wednesday.

The market's spirits seemed to get a bit of a lift at the opening when the United States government reported that its wholesale price index stood unchanged during November.

The figure was in marked contrast to the rise at a 21.6 per cent annual rate recorded the month before.

The NYSE's composite index of more than 1,500 common issues gained .10 to 46.35.

G. D. Searle was the day's most active issue, off ¾ at $14½ on turnover of 225,800 shares. The U.S. food and drug Administration suspended its authorization for Searle to market a new low-calorie sweetening product.

ACTIVE STOCKS

25800	GD Searle	14½	−¾
117600	Polariod	33	+¾
154000	Xerox CP	49⅜	+2⅛
119500	Southn Co.	13⅝	−¼
118800	Colg Palm	27¼	−⅛
115000	Norton Simon	21	unch
109700	Dow Chem	88¾	+⅜
108000	East Kodak	103⅞	−⅛
106200	Scher Plgh	54	−⅛
105600	Tecaco	23⅝	+¼
103400	Gulf Oil	20⅛	−¼
102500	Gen Mtrs	54¼	+½
94300	Westghs El	13⅜	+½
91300	Comsat	27¼	+1
89200	Marine Mid	10½	unch

QUOTATIONS

Alcan	20⅞
All Chem	32¼
Alcoa	34¾
All-Chalm	11
Amer Air	7⅜
Amer Brnds	36⅜
Amer Bcast	19½
Amer Can	31⅜
Amer El P	20¾
Amer Metal	45
Amer Mot	5⅞
Amer Smelt	12⅞
Amer Tel T	49¼
AMF Inc	18⅞
Ampex	4⅞
Anaconda	16⅞
Ashl Oil	18⅞
Atl Rich	89
Avco	4¼
Aztec Oil Gs	14⅜
Avon	41¾
Bell How	15½
Bendix	41¼
Beth Steel	31¾
Boeing	23¼
Boise Casc	21⅜
Borden	26⅛
Borg-Warner	19¼
Bristol My	68⅜
Brunswick	10⅞
Burl Indus	27¾
Burl North	30
Burroughs	82⅛
Caterpillar	66⅜
Col Bcast	44½
Celanese	40
Chase Man	26¼
Ches-Ohio	30¾
Chrysler	9¾
Coca-Cola	83
Colgate-Palm	27¼
Comsat	27¼
CotrolData	18
Con Edison	12⅞
Cons Oil-Gas	6¼
Crown Crk	18
Crown Zell	33⅞
Delta	25⅜
Disney	48½
DowChem	88¾
Du Pont	126⅞
EasternAir	3⅞
East Kodak	103⅞
El Paso	11⅛
Exxon	84¼
Fair Cam	36
Fed N Mtge	14
Firestone	21½
Ford Motor	41½
Gamble Skogmo	22⅛
Gen Dyn	36¼
Gen Elec	46
Gen Foods	27¼
Gen Mot	54¼
Gen Tel E	24¼
Gen Tire	16⅜
Georgia Pac	42½
Goodyear	21
Greyhound	13
Gulf Oil	20⅛
Gillette	31⅛
Hilton Hot	30⅝
Homestake	35
Honeywell	33⅛
Inland Steel	37⅞
IBM	220⅛
Int Harvest	22¾
Int Nickel	24⅝
Int Paper	55
Int Tel T	21⅝
Johns-Mann	21¼
Kaiser Alum	24⅜
Kennecott	28⅜
Litton Indus	6½
Lockheed Air	8⅛
Merck	76⅛
Minn MM	58¼
Mobil Oil	45⅞
Monsanto	70½
Mont Ward	28⅛
Motorola	40⅞
NCR Corp	21¾
Natomas	21¾
Newmont	22¾
Norton Simon	21
Owens-Ill	48
Pac Gas	20⅝
Pan Am	5
Penn Central	1¼
Pepsi	69¾
Phillip Morris	
Phillips Pete	49¼
Pit Bowes	14⅛
Polaroid	33⅜
Proc Gamble	91½
RCA	18⅞
Repub Steel	26
Revlon	73⅜
Safeway	43¾
Schlumberger	71¼
Scott Paper	14⅝
Sears Roe	68⅛
Shell Oil	47½
Singer	10
Sperry	40
Stand Cal	27⅛
Sun Oil	27⅜
Southern Pac	28
Talley Ind	6¾
Teledyne	20⅜
Telex	2
Texaco	23⅝
Texas Gulf	28⅜
TWA	6¾
Union Carb	57⅞
Union Pac	74
Union Oil	43
Uniroyal	7¾
UAL Inc	25
United Brands	4⅞
US Steel	61⅛
Western Air	8⅛
Westinghouse	13⅜
Weyerhauser	36½
Woolworth	21
Wometco	13⅛
Xerox	49⅜
Zenith	23⅛

BOX SCORE

	Thurs.	Wed.
Issues traded	1847	1868
Advances	661	172
Declines	694	1414
Unchanged	492	282
New highs	5	1
New lows	37	41

PERSONAL LOAN COUNSELLORS

A major chartered bank has several openings for experienced lending officers who are interested in pursuing a challenging career. If you have a minimum of one year's experience, are self-motivated with good work habits, and enjoy dealing with the public, then call Mr. MacLeod at 386-6791 or drop into the:

TORONTO DOMINION BANK
Town & Country Shopping Centre
3635 Douglas Street
Victoria, B.C.

for a personal interview. Salary will be based on experience and personal qualifications.

NORTHPORT
ONLY 4 LEFT—FROM $35,500
NHA APPROVED 2-BEDROOM SUITES
1571 MORTIMER at SHELBOURNE
OPEN: Sat. 2-4:30 p.m.
or by appointment, call
BRIAN SHARP
385-7761
24 Hrs.
Hanley Agencies Ltd.

CEDARFAIR

LOCATION At 1025 Fairfield Rd. close to downtown
QUALITY Built by Danzo & Franco
PRIVACY Controlled entrance to parking and suites, only 4 suites per floor.
VALUE Harding carpets, Westinghouse appliances, fireplaces, breakfast nooks, balconies and lots more.
PRICES From $49,000.

If you presently own a home Canada Trust can provide you with an interest free loan to enable you to purchase a CEDARFAIR home.

OPEN TO VIEW
1-5 P.M. Friday and Saturday
or call for prior showing:

TERRY SMOLLETT 656-5882
LES BOHER 388-6275 Pager 729
595-5171 Canada Trust 1537 Hillside
Realtor

QUALITY BUILT
VIEW HOME
IN SECLUDED AREA
DRIVE BY 3677 PARK DRIVE
ADMIRALS LAGOON

- Cedar Exterior
- Double Garage
- Wall-to-wall carpets
- Dining Room
- Basement
- Period Roof.
- Fireplace
- Featuring a 14.6x25 beautiful living room
- 3 Bedrooms
- 2 Bathrooms

THIS BAVARIAN BEAUTY
PRICED TO SELL $78,500

BRAND NEW (vacant)
SIDE-BY-SIDE DUPLEX
(LANGFORD AREA)

- Strata Title
- Approximately 1,000 sq. ft. each side
- Wall-to-wall carpets.
- Carports
- Close to shopping centre, school and bus.

PRICED TO SELL $36,000 each.
FOR FURTHER INFORMATION
CALL:
TONE BRITTON 479-8301
R. E. B. HOMES LTD.

Vancouver

VANCOUVER — Prices advanced slightly in light trading Thursday on the Vancouver Stock Exchange. Volume was 1.1 million and curb trading was 417,383 shares.

Major trader among mines was Q.C. Explorations, which rose 21 cents to .94. Geo-Dyne inched up a penny to .27 and Gladiator retreated 10½ cents to .06½.

Canterra led industrials, unchanged at .57. Bank of B.C. Realty warrants rose 4 cents to $1.10.

Oils were led by August Petroleums, which rose 4 cents to .26. Copex Mining was unchanged at .07.

In the curbs, Olympian, up 1½ cents to .46½, led all traders in volume.

Stock	Sales	High	Low	Close	Net Ch'ge
MINES					
Achron	7000	9	9	9	−1
Aex	7000	315	310	310	−15
Alice Lk	5000	10	10	10	
Anglo Bo	13000	55	50	55	
Arcdia	2000	15	15	15	
Ardo	2000	4½	4½	4½	
Avino	1000	15	15	15	
Barier R	4500	95	94	95	+2
Bath N	2000	85	84	85	
Bimorl	8500	85	84	84	−1
Benson	500	15½	15½	15½	
Bow Rvr	2000	24	24	24	
Bmeda	600	115	114	115	+10
Brend	2000	5½	5½	5½	
Bullion	500	8	8	8	
BX Dev	6200	195	190	195	+4
Cantla	500	16	16	16	
Canol	2000	11	11	11	
Canwx	1000	7½	7½	7½	
Car Bell	z200	9	9	9	
Carolin	5800	152	150	152	+2
C Cons	6000	6½	6½	6½	
Casino	1000	17	17	17	
Charta	2500	11	11	11	
Chatex	3000	22	22	22	
Cima	1050	35	35	35	
Clayme	9500	89	82	89	−1
Colby	40360	86	79	84	+5
Col A pr	1648	93	93	93	+4
Colt Ltd	8500	24	21	21	−2
C Bamt	9000	11	11	11	
C Bound	14000	20	17	20	+1
Cns Ctex	2000	25½	25½	25½	+4½
Con Ct Sl	2000	6	6	6	−1
Cons Col	2000	18	18	18	
Cns Klco	z200	15	15	15	
Cons But	2000	6	6	6	
Con Trn	2000	15	15	15	
Copr Lk	3500	26	25	26	+1½
Coralta	3500	40	37	40	
Cream	2000	15	15	15	
Cutlass	14000	20½	20	20	
Cyp Anv	100	875	875	875	
Cypres	2500	39	39	39	
Dalton	17000	7	5	5	
Dankoe	z20	175	175	175	−10
Dol Var	2000	15	15	15	
Dus Mac	500	46	46	46	
Equat	11216	4	4	4	
Fosco	4000	7	7	7	−½
Geo Dyn	99000	29	26	27	
Gnt Mas	13000	110	98	106	−6
Gladiat	50000	8½	6½	6½	−1½
Gdn Gnt	9600	16	15	15	−1
Grando	15000	11½	10	10	−2
Grn Eag	2000	6½	6	6	−1
Gsa Res	36194	125	115	125	+10
Hallark	4700	49	45	49	+3
Henriet	4500	20	19	19	
Hib Intl	1000	10½	10½	10½	−1½
Hihawk	1500	15	14	15	+1
Imp Met	4000	16	16	16	
Itl Bmc	880	43	43	43	
Joy Ind	2500	48	48	48	
Kent E	z400	20	20	20	
Laguna	5575	9	9	9	
Laura	7000	12	9	12	+3
LP Ind	2000	20	19	20	+1
M M Prc	1500	25	25	25	
Mark V	17750	60	53	60	+5
Mrseby	500	5	5	5	
N Cinch	3000	21	20	21	+1
Jericho	1900	5	5	5	
Nw Min	4000	14	13	14	
New Pyr	23113	38	33	38	+6
Nthair	11900	190	185	190	+5
N Home	18000	16	14	16	+2
NW Vent	4000	78	76	78	
Oro	3500	4	4	4	
Oxbow	10833	64	60	64	+1
Pthfndr	2500	22	22	22	
Pegsus	1500	38	35½	35½	−4½
Perry R	2200	210	205	210	+8
QC Exp	264909	95	74	95	+21
Rac Ind	9000	18	16	18	+2
Ramid	500	9	9	9	
Rio Plat	4000	26	24	26	+1½
Riviera	5000	5	5	5	
Rosmc	1500	9	7	9	
Ryslo	2000	30	30	30	
Sabina	1900	140	139	139	−4
Saxton	3000	39	35	39	+2
Seaforh	1000	20	20	20	
Shr Res	z375	13	13	13	−2
Sir City	2000	7	7	7	
S Chief	1500	25	25	25	
S Spring	3000	26	26	26	
S Stndrd	6500	93	92	93	+2
Sonesta	7000	11½	11½	11½	
Sproat	5500	19	17	19	+2
Stall Lak	1500	40	40	40	
Texal	z100	3	3	3	
Thor Ex	4000	120	120	120	−5
Trwest	10500	13	13	13	
Torngn	2000	20	20	20	
Trc Res	667	16	16	16	
Trsmo	500	9	9	9	
Unt Chef	2450	23	23	23	
UFC	1000	26	26	26	−2
U Hrne	1500	30	30	30	
U Gold	2000	12	12	12	
Vally Cu	1020	680	680	680	
Vntrl	2500	11	10	11	+1
Vntor R	1800	47	42	47	
Vestor	2500	70	70	70	
Veco Rs	7500	35	20	35	
Wicom	6000	96	95	95	−5
W Mines	4200	320	315	320	
Yukn Gd	z50	20	20	20	
Warrants and Rights					
Grnst Wt	10000	55	50	50	+2
INDUSTRIALS					
Abitibi	1000	$8⅞	8⅞	8⅞	
All Cn B	500	225	225	225	
Ardm A	400	200	200	200	
BBC Un	1600	$12¼	12	12¼	
B Montrl	1500	$16¼	16¼	16¼	−¼
Block	1000	350	350	350	
Cadl Fir	100	$9⅞	9⅞	9⅞	
Canfor	600	$5⅛	5⅛	5⅛	
Canter	8500	59	55	57	
Comput	500	20	20	20	
Crstwd	z100	77	77	77	
Daon Dv	5400	$5	5	5	−⅛
Dao pf A	1800	$6½	6½	6½	+¼
Doman	300	$6½	6½	6½	
Gestalt	800	51	51	51	
GN Land	500	90	90	90	
I Hydro	1000	39	39	39	−1
Ionarc	1000	18	18	18	
Key Ind	2200	18	18	18	+2
Laur 6¼	z50	$13¾	13¾	13¾	
M B	500	$18	18	18	
Newco	150	$10¾	10¾	10¾	
Nwmrk	6000	50	50	50	−5
Pace	100	155	155	155	
Potter	100	335	335	335	
Proflex	1000	23	23	23	+2
Tr Mtn	200	$9½	9½	9½	
Wardr	1800	220	215	215	−5
Warrants and Rights					
Bbc Wt	6900	110	110	110	+4
Kasr Wt	2090	$7	7	7	
OILS					
August	22609	27	21	26	+4
Blindry	1000	28	28	28	
Capt Int	4000	5	4	5	−½
Charltn	1000	28	28	28	−1
Cmaplx	z125	8	8	8	
CPayet	500	19	19	19	+3
Cop Ex	16000	7	6	7	
Coseka	500	280	280	280	
Coynex	1000	144	141	141	−1
Davnpt	1000	42	42	42	
Davoli	1500	35	33	33	
Mntry A	4500	7	7	7	+2
Mtn Stat	3000	31	31	31	−2
Plains P	540	14	14	14	
Silmil	z65	11	11	11	
S Christl	500	10½	10½	10½	
Skat Res	700	46	46	46	
Stampd	9100	320	300	315	+5
Sunlite	200	320	320	320	+20
Tcoma	2600	13	11	12	−1
VANCOUVER CURB EXCHANGE					
Aaron	2000	35	35	35	+5
Arctic	2000	14	14	14	+1
Aurus	4500	45	44	44	−1
Avinch	1000	86	85	86	−1
Bch Gld	3000	16	16	16	−½
Bermst	3000	9	9	9	
Bonevil	7500	26	25	25	
Bur Gld	2250	13	12	13	
Cadet	39500	25	22½	23	+1½
Corval	2500	50	48	50	+3
Cusac	800	6	6	6	
Dasher	4000	7	7	7	
Data Sys	1000	20	20	20	
Dns	1000	30	30	30	
Decade	1000	19	19	19	
Diana	12500	45	40	45	−1
Gbx Mns	500	75	75	75	
Gentry	21000	11	10	11	+1
Gold An	3500	33	33	33	
Gd Px	2000	100	100	100	−5
Grt Bear	12000	19	18	19	
Groton	1000	21	21	21	+4
High Str	6000	20	18	18	−2
Host	12500	80	76	76	−4
Junex	34000	16½	10	10	
Kndahr	20500	87	82	85	
Kariba	5500	20	20	20	
Lem Re	2500	39	37	37	−3
Lou Mex	5000	9	9	9	
Mcleod	1500	28	28	28	
Mns Dor	8000	23	22	22	−3
New Den	5000	16	16	16	
Nomad	3000	33	33	33	+2
Norwih	10000	8	7	7	
Nu Enry	1000	20	20	20	
Olymp	126833	49	42½	46½	+1½
Orina	12000	35½	34	34	−1½
Phico Rs	1000	28½	28½	28½	+1½
Quest	8000	30	30	30	
Reniks	1500	70	70	70	−1
Rich Hil	2500	7½	7½	7½	
Rimrck	4500	67	66	67	−3
Rio Sera	1000	10	10	10	
Rockel	4000	75	72	75	
Sothcn	1000	38	38	38	
Synrgy	500	46½	46½	46½	+1
Tamp	1000	28	28	28	
Tandm	1000	22	22	22	
TRV	2000	80	80	80	
Vanita	8000	12	12	12	+1½
Yukndn	500	10	10	10	

Mutual funds

TORONTO (CP)—Recent prices of mutual funds supplied by The Canadian Mutual Funds Association Thursday. They are the net asset value per share or unit (NAVPS) last calculated by the fund in accordance with its pricing practice as contained in the prospectus of the fund. n—no sales charge, x—U.S. Fund, y—delayed NAVPS, xd—ex-dividend.

CMFA Members	
AGF Group	
Amer Grwth	4.09
Cdn Gs Egy	11.03
Cdn Sec Gth	4.54
Cdn Trusteed	4.29
Corp Invest	4.94
Corp Inv Stk	4.20
Gwth Equity	5.07
Japan	6.70
Special	2.38
All Canadian Gr	
Compound	5.16
Dividend	5.29
Northrn Egy	3.11
Revenue Gth	3.83
Venture	2.34
4000	3.65
Calvin Bullock Gr	
Acrofund	1.02
CIF	4.16
Eaton Group	
Commwth	13.01
Growth	8.27
Income	4.34
Internatnl	5.73
Leverage	3.33
Venture	2.80
Viking	4.93
Guardian Group	
Enterprise	.78
GIS Comp	7.84
nGIS Incom	2.45
yGrowth Fnd	7.48
North Amer	2.96
Mutual Acu	5.21
Mutual Inc	4.25
Sec Income	9.45
World Equity	5.12
Investors Group	
yGrowth	10.42
yInternatnl	4.98
yJapan	8.36
yMortgage	4.75
yMutual	4.89
yRetiremnt	5.08
yProvidt Mu	6.40
yProvidt Stk	4.64
Nat Res Gth	3.68
Planned Invest Gr	
Canada Cum	4.13
Canada Grth	5.15
Pld Resources	3.54
Pld Sec Inc	5.32
Taurus	3.22
Pret et Revenu Gr	
Americain	7.37
Canadien	5.88
Retraite	5.63
Prevest Mut	6.19
Prudential Gr	
Growth	5.34
Income	4.90
Savings Invest Gr	
American	7.37
Canadian	5.88
Retiremnt	5.63
United Bond Shr	
yRoyFund	5.76
yRoyFund In	4.92
United Group	
yAccumula	3.74
yAccumu R	4.10
yAmerican	1.05
yHorizon	1.61
ySecurity	4.47
yVenture	2.22
yVenture Ret	3.74
Universal Gr	
Save Equity	7.59
Save Income	5.00
Non Members	
Andreae	4.79
Assoc. Inv	4.80
yBeaubran	3.99
ynBolt TremE	5.46
Cdn S Afr Gd	4.51
Canagex Gr	
yBond	9.07
Fund	8.70
Internatnl	7.22
yMortgage	9.93
Capital Gth	9.50
xChase	6.05
CML Group	
yGrowth	6.36
yIntl Energy	2.19
yIntl Gth	4.33
yIntl Income	3.28
Univest	5.01
xComp Cap	3.82
Desjardins Gr	
Canadian	6.80
yHypotheq	4.22
yInternatl	6.76
yObligatns	4.77
Quebec	3.29
PEP	1.99
nySpec	3.77
Dixon, Krog	5.06
yDomin Comp	5.92
Dreyfus Group	
Inc	9.99
Internatl	10.81
Entarea Inv	5.36
nExecutv Can	5.42
nExecutv Intl	1.50
xFid Trend	18.36
nHarvard	5.37
Heritage	1.69
Industrial Gr	
Indust Eq	4.25
Indust Gth	14.20
yIndust Inc	10.13
yTimed Invst	5.62
Keystone Gr	
Canada	5.93
Cus K-2	4.65
Cus S-1	16.98
Cus S-4	2.71
Polaris	2.95
xLex Rsrch	12.68
xManhatn	2.55
Marlborough	3.96
Natrusco	13.30
NW Group	
Canadian	4.28
Equity	5.31
Growth	4.40
xOne Wm St	13.13
xOppenhmr	5.67
Pemberton Gr	
nPacific Div	4.59
nPacific Inc	2.67
nPacific Res	2.45
nPacific Ret	4.44
nPacific US	3.56
PHN Group	
yBond	10.45
yCanadian	6.57
Fund	11.90
yPooled	26.23
nyRRSP	10.10
PMF Managmt	
nPension Mu	5.73
nXanadu Fd	3.36
Principal Gr	
Collective	4.95
Growth	3.69
Venture	2.13
xPutnam	9.11
Scotiafund	.88
xTech	5.89
Temple Gth	8.35
Trans Canada Gr	
yA	4.96
yC	10.21
ySpecial	3.96
Vanguard	4.96
Western Grth	4.60

London

LONDON (CP) — Closing stock quotations in new pence unless pounds are indicated: x-indicates that quotation includes dollar premium based on latest conversion rate. Associated Brit Foods 72, 705, Boots 131, Bowater 162, Brit Babcock and Wilcox 69, Bass Charrington 100, BICC 115½, x-Blyvoor Am Tob 320½, Brit Assets Trust 45½, Boc International 56½, Brit Petroleum 569½. x-Broken Hill Prop 432, x-Buffels 13⅝, x-Canadian Pac 11 stgx, x-Charter Cons 167½, Cons Gold 2071, Courtauids 143, De Beers 299½, Distillers 129¼, Dunlop 67, x-F. S. Geduld 21, EMI 232. Gen Elec 140, Glaxo 364½, Grand Metropolitan Hotels 73¼, Gr. Unv Strs 185, Guest Keen 249½, Hawker Siddeley 319.

Hoover 313½, ICI 313, Imp Tob 81, Judge 28, xKloof 670, Marks and Spencer 100. Metal Box 274½, xMinorco 218, xPhillips 845, Plessey 78, x-Poseidon 103¼, Rank A 155½, Rio Tinto Zinc 176, Roan Consol 180, Sel Trust 460, Second Scott Inv 78, Shell T and T 368½, Tanganyika 162. Thomson 224, Thorn 205, Tube Investments 297, Ultramar 197½, Unilever 404, x-Union Corp 415, x-Vaal Reef 20¾, Vickers 145, x-Western deep level 15½, x-Western Driefontein 37⅝, West Mines 93¼, Woolworth 6, W. Holdings 25½, x-Zambian Copper 36.

BONDS:

Brit Transport 42¾. Brit Cons 16½, Exchange 1976 98 27-32, Treasury 08-12-38½, War Loan 23½.

The Financial Times industrial index 364.2, down 3.9.

Bonds

(Street prices)

Day—tight 8-¾; call—tight 9-½; comm paper—9 pct; short Cda—quiet unch, 8-½ Dec 15-76 99.95-100.05; mid Cda—quiet unch, 4-½ Sept 1-83 76-⅝-⅞; long Cda—quiet unch, 10 Oct-95 99-⅛-⅜; prov—quiet unch, OH 10-¾-00R83 100-½-¾; corps—quiet unch, Union Gas 11-⅜ Sept 100-¼-¾; U.S. mkt—quiet unch.

Alberta

	Sales	Hi	Low	Close	Chge
Can Obas	4800	140	136	136	−3
Cons Alcor	1200	300	295	300	
Cord	250	$7	7	7	−½
Cryogenic	200	200	200	200	
Nemco	1000	85	85	85	+3
NW Gatewy	2500	30	30	30	+7
Northrim	9100	101	100	100	−5
Petromns	1500	20	20	20	−5
Petroqst	1300	390	375	390	
Sackville	1999	40	40	40	−2
Savanna	1500	65	65	65	−5
Sparrow	3000	100	100	100	

Total sales: 28,349.

Grain

WINNIPEG

	High	Low	Close
Flax—			
Dec.	643½	641	642
May	663½	662	663½
July	—	—	663½
Oct.			663
Rapeseed—Thunder Bay			
Dec.	—	—	450
May	—	—	480
July	—	—	483
Rapeseed—Vancouver			
Jan.	636	532	532¾
Mar.	520½	517½	517½
June	507	501	501
Sept.	498	491	491
Rye—			
Dec.	245	242	242
May	258½	253½	255
July	252½	251	251
Barley—			
Dec.	249¼	244½	245
May	245	238½	238½
July	—	—	234
Oats—			
Dec.	164½	163	163¾
May	155½	154	154¾
July	—	—	149

CHICAGO

	High	Low	Close
Wheat—			
December	354½	349	349
March	369½	361½	362½
May	373	367	368
Corn—			
December	275½	269	269
March	284	278	278½
May	288½	282¼	282½
Oats—			
December	164¾	163	163¼
March	163½	159¾	159¾
May	161	157¼	157¼
Soybeans—			
January	507	491	492
March	514¼	500	500
May	522	508½	509
July	528	517½	518
August	532	520	520½
September	537	523	523

Montreal

CLOSING AVERAGES

65 Industrials	177.90	−0.24
13 Utilities	125.31	−0.33
7 Banks	253.95	−0.17
8 Papers	95.71	+0.21
85 Composite	175.28	−0.26

Volume 549,153

Metals

LONDON (AP) — Thursday's closing metals bid-ask in pounds sterling per metric ton; silver in pence per troy ounce: Copper — Spot 558-558.5; futures 578.5-579; Tin — Spot 3,021-3,022; futures 3,091-3,092; Lead — Spot 162.75-163; futures 170.25-170.50; Zinc — Spot 329.5-330; futures 342-342.25; Silver — Spot 199-199.5; 3 months 205.1-205.2.

Dividends

Alberta Natural Gas Ltd. 27½ cents; payable Dec. 21; record Dec. 12; xd Dec. 10.

B.C. Sugar Refinery Ltd. class A 35 cents, plus extra of 60 cents; class B 29¾ cents plus extra of 51 cents; payable Jan. 26; record Jan. 2; xd Dec. 30.

Hy's of Canada Ltd. 10 cents; payable Dec. 18; record Dec. 11; xd Dec. 9.

Kaiser Resources Ltd. 20 cents; payable Dec. 31; record Dec. 12; xd Dec. 10.

Federal Pioneer Ltd. class A 14 cents; payable Feb. 2; record Jan. 1; xd Dec. 30.

Maritime Electric Co. Ltd. class A 15 cents, class B 12¾ cents; payable Jan. 2; record Dec. 15; xd Dec. 11.

Peoples Jewellers Ltd. 5 cents, class A 5 cents, class B 4¼ cents; payable Feb. 13; record Jan. 30; xd Jan. 28.

Steintron International Electronics Ltd. 10 cents interim; payable Jan. 15; record Dec. 31; xd Dec. 29.

Trans-Canada Pipelines Ltd., 18 cents; payable Jan. 30; record Dec. 31; xd Dec. 29.

Net Earnings

Abbey Glen Property Corp., six months ended Sept. 30: 1975, $4,014,000, 32 cents a share; 1974, $5,245,000 41 cents.

Campeau Corp., nine months ended Sept. 30: 1975, $4,779,037, 64 cents a share; 1974, $3,983, 987, 54 cents.

Crows Nest Industries Ltd., nine months ended Sept. 30: 1975, $24,000, 37 cents a share; 1974. $678,000 loss, 91 cents.

Ivaco Industries Ltd., nine months ended Sept. 30: 1975, $3,876,000, 41 cents a share; 1974, $15,782,000. $1.86.

Mid Industries and Explorations Ltd., nine months ended Sept. 30: 1975, 59,000, 1.2 cents a share; 1974, $27,000, 5.5 cents.

Multiple Access Ltd., six months ended Sept. 30: 1975, $386,068. 14 cents a share; 1974, $884,358, 31 cents.

Reichhold Chemicals Ltd., nine months ended Sept. 30: 1975, $1,587,000, $2.98 a share; 1974, $3,186,000, $6.

Royal Bank of Canada, year ended Oct 31: 1975, $153,242,000, $4.39 a share; 1974, $107,202,000, $3.22.

Skye Resources Ltd., three months ended Sept. 30: 1975, $152,000, eight cents a share; 1974, $180,000, 10 cents.

Western Broadcasting Co. Ltd., year ended Aug. 31: 1975, $2,761,000, 73 cents a share; 1974, $2,435,000, 64 cents.

Y and R Properties Ltd., nine months ended Sept. 30: 1975, $1,270,000, 61 cents a share; 1974, $841,000, 40 cents.

Wardair Canada Ltd., nine months eded Sept. 30: 1975, $7,952,000, $2.37 a share; 1974, $4,441,000, $1.37.

Warrington Products Ltd., nine months ended Sept. 30: 1975, $2,002,000, 95 cents a share; 1974, $1,734,000, 98 cents.

Money

At Montreal

U.S. dollar	1.0102	−2/25
Pound sterling	2.0486	+2/25

At New York

Canadian dollar	.9899	+2/25
Pound sterling	2.0280	+ ¼

U.S. FUNDS

Purchase price of U.S. funds in Victoria area 1.6075 with 1.0080 for travellers cheques and .9975 for coins. Selling rates 1.0180 for cheques and 1.0185 for cash.

Nominal selling rates of other monies in Canadian funds: Australia dollar 1.3000; Austria schilling .0560; Belgium convertible franc .0264; Bermuda 1.0300; Brazil cruzeiro .1158; Bulgaria lev 1.0167; China renminbi .5325; Czechoslovakia crown .1850; Denmark krone .1700; Franc franc .2315; Germany mark .3930; Greece drachma .0303; Hungary forint .0455; India rupee .1195; Italy lira .001515; Japan yen .003370; Mexico peso .0840; Netherlands guilder .3850; New Zealand dollar 1.0800; Norway krone .1865; Poland zloty .0498; Portugal escudo .0394; Romania leu .2002; South Africa rand 1.1925; Spain peseta .0172; Sweden krona .2335; Switzerland franc .3875; U.S.S.R. ruble 1.3421; Venezuela bolivar free .2364.

Silver

Closing basic price of 1,000-ounce certificates in the Victoria area $4.00 U.S. bid per troy ounce and $4.07 asked. Previous day same prices.

Gold

LONDON (AP) — Thursday's closing gold prices in U.S. dollars per ounce: London — 138.75; Paris — 140.99; Frankfurt — 138.92; Zurich — 139.75; Hong Kong — 137.01; Beirut — closed.

Treasury Bills

OTTAWA (CP) — New 91-day treasury bills issued Thursday: $280 million at an average price of 97.912 and an average yield of 8.55 per cent. Last week: $280 million at average price of 97.919 and average yield of 8.52 per cent. 182-day: $65 million at an average price of 95.822 and average yield of 8.74 per cent. Last week: $65 million at average price of 95.827 and average yield of 8.73 per cent.

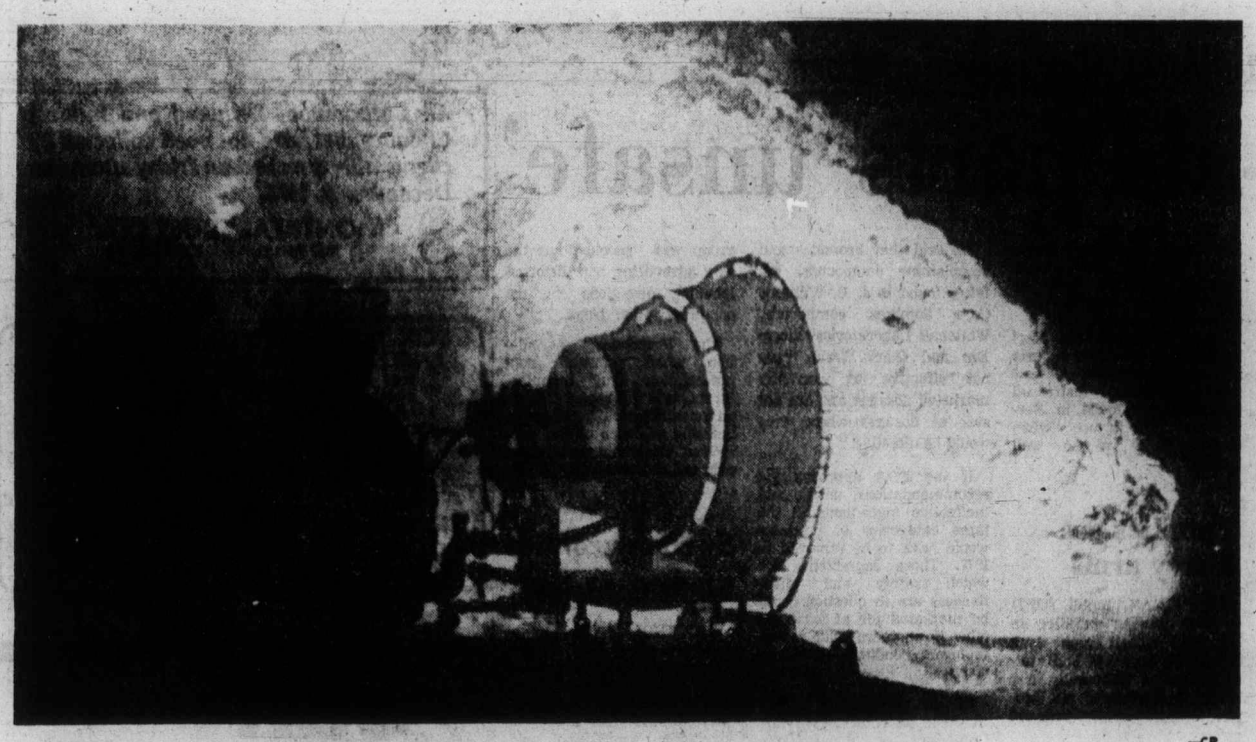

—CP

Bent Horn well lights Arctic skies with burn-off of excess oil

High Arctic well bigger than expected?

CALGARY (CP) — Substantially higher oil flows at Arctic Islands' first commercial crude oil well were announced Thursday by Panarctic Oils Ltd. of Calgary.

The Bent Horn well called F-72A on Cameron Island, 1,800 miles north of Calgary, flowed oil "for short periods at 30000 barrels per day," Panarctic president Charles Hetherington said.

However, the 30,000-barrel-a-day flow rate was obtained under high pressures and was not sustained. Therefore, Bent Horn could not yet be confirmed as Canada's largest oil well.

But production testing over a period of 48 hours obtained a flow rate of 5,300 barrels a day, Hetherington said.

The highest production oil flow in Canada was about 12,000 barrels a day in the Leduc Field near Edmonton in 1949.

The Bent Horn discovery was reported in October. At that time, an initial daily flow of 3,000 barrels—with no water—was obtained.

Hetherington said when Panarctic—a consortium owned 45 per cent by the federal government and 55 per cent by a group of 29 companies—announced the discovery, the well, drilled to a depth of about 10,500 feet barely penetrated the edge of the oil-bearing formation.

Due to mechanical problems only preliminary figures could be obtained. Also, the 5,300-barrel-a-day flow was obtained with 17 per cent water, making an accurate estimate of the size of the field difficult.

Hetherington said Panarctic will drill a stepout well six miles west of F-72A, to be completed by late February or early March.

Since the Bent Horn discovery was reported, speculation on the size of the well has pushed stocks of the participating companies high on the stock markets.

Hetherington made the announcement while attending a special meeting in Calgary of the board of directors.

Hetherington said if the step-out well is successful, it "would give an indication of the size of the oil reserves in the field."

Bent Horn F-72A well was the sixth well drilled on Cameron Island by Panarctic and the third in the Bent Horn field, in the southwest corner of the island.

The first well in the field was completed as a 500-barrel-a-day producer. All four other holes were dry. Panarctic has spent a total of $18 million on the Cameron Island wells.

Market woes not temporary

TORONTO (CP) — A temporary surcharge on commissions will not solve the profitability problems of the brokerage industry, the Ontario Securities Commission (OSC) said in a written report Thursday.

Outlining the reasons for its decision last week to end a 10-per-cent surcharge on transactions valued at more than $5,000 on the Toronto Stock Exchange (TSE), the OSC said the depressed volume and value of trading in the market no longer appear temporary.

The OSC granted the surcharge last year to help brokers recover some losses caused by reduced trading activity at Toronto. At that time, evidence showed six-month losses of $20.5 million for the 39 TSE member firms.

Evidence presented at a two-day public hearing last week showed that those firms which previously lost money recorded a net profit of $15.4 million in the six months after the surcharge was approved and $4.6 million for the six months ended Sept. 30.

"While it is clear that the malaise which has been upon the stock exchange is still with it and that the total commission dollars available are well below the levels of previous years, the 10-per-cent surcharge was not directed to the real problem, which might be too many dealers for the amount of business," said the OSC.

It said the serious losses reported by the industry a year ago were not continuing and although some national firms reported a 24.1-per-cent loss on investment from brokerage business, they had a 16-per-cent profit on total business.

The OSC ordered that the surcharge be removed by Jan. 1, 1976.

Figures released recently by the TSE show that volume of trading this year will be the lowest since at least 1960 and, depending on this month's trading activity, may be the lowest since 1949.

CMHC Appointment

John E. Nicholls

K. B. Ganong, Director of Central Mortgage and Housing Corporation's British *Columbia Region*, announces the appointment of John E. Nicholls as Assistant Regional Director, Programs. Mr. Nicholls joined CMHC in 1971 in the National Office. From May 1972 to October 1974, he was seconded to the Government of Saskatchewan as Executive Director of the Urban Advisory Commission. Upon his return to CMHC, he was appointed Coordinator, Land and Community Services in the B.C. Regional Office, the position he has held until his most recent appointment. Mr. Nicholls holds a Master of Arts Degree and a Diploma in Municipal Administration, both from the University of British Columbia, and a Diploma in Public Works Administration from the University of Chicago.

Pipeline approved

OTTAWA (CP) — An application by Westcoast Transmission Co. to build an $11-million extension to its pipeline in northeastern British Columbia has been approved, the National Energy Board said Wednesday.

In handing down its decision, the board said it felt the 47.6 mile extension into the Helmet area "could stimulate further exploration and development activity."

Trillions in gas—or nothing

OTTAWA (CP) — Imperial Oil Ltd. plans to drill two wells in the Mackenzie River delta this winter which may contain between 4.3 trillion and 11.5 trillion cubic feet of natural gas—or turn out to be dry holes—the National Energy Board was told Thursday.

Those were the possibilities for its Ikattok and Netserk wells company officials said in testimony.

During testimony to a board hearing on a northern pipeline the officials were not asked whether their estimate of the potential of the Mackenzie River delta-Beaufort Sea area had dropped, as had the estimates of two other oil companies.

Gulf Oil Canada Ltd. testified earlier in the week that it has dropped its estimate by 23 per cent to 50 trillion cubic feet while Shell Canada Ltd. cut its figures by 39 per cent to 47 trillion.

While giving no estimate of potential reserves, the Imperial witnesses did say the company has not revised its figure of reserve additions by 1995 of 29.8 trillion cubic feet.

Gulf reduced its figure for discoveries during that period to 36.5 trillion from 47.5 trillion and Shell to 32 trillion from 68.5 trillion.

Imperial also told the board that it plans to build two more islands next year to explore in areas off the coast, but gave no location for the drilling.

Royalties said hindering mining future

VANCOUVER (CP) — There is a vast potential for further mine development in British Columbia if mineral royalties are dropped the tax rate is reduced to or below 46 per cent of profits and "reasonable incentives" are given, says Bob Sheldon, president of the B.C. and Yukon Chamber of Mines.

At a news conference Thursday, Sheldon said at least 12 mineral deposits and coal deposits could be put into production by 1985, creating 50,000 jobs.

This figure is calculated by multiplying direct industry employment by three to include service industry jobs created.

If the development took place, Sheldon said the province could support two world-scale 100,000-ton-a-year copper smelters.

Sheldon said the chamber held its news conference to reemphasize the position of the mining industry in the province under the NDP government.

The mining industry has been highly critical of NDP mining legislation but Sheldon said the chamber is non-political.

A tax rate the same or lower than manufacturing, at 46 per cent, and incentives for development would be enough to bring some properties into production and increase exploration, he said.

Quebec offers mineral balm

QUEBEC (CP) — Mining and petroleum companies operating in Quebec province will be able to deduct 25 per cent of profits for provincial tax purposes as of Jan. 1, 1976, Finance Minister Raymond Garneau announced Thursday.

Garneau told the Quebec national assembly the measure is to compensate for exchange announced earlier this year by the federal government that prohibit companies from deducting provincial royalties for federal tax purposes.

The minister said the move would place companies operating in Quebec on an equal footing with counterparts in some other provinces.

In another move, Garneau said equipment used for extraction of minerals bound for export will no longer benefit from a sales tax reduction.

Previously, mining companies obtained reductions on equipment used in extraction, smelting and refining of mineral for export. The revised sales tax regulation is retroactive to equipment purchased after April 1, 1975.

Strike halts Jamaica flights

KINGSTON, Jamaica (UPI) — Air Jamaica cancelled all flights Wednesday because of a strike by ground personnel, stranding an estimated 600 tourists in the north coast resort city of Montego Bay. The shutdown affected 17 scheduled flights to the U.S. and Canada.

IAC LIMITED

DIVIDEND NOTICE

NOTICE IS HEREBY GIVEN that the following dividends have been declared for the quarter ending December 31, 1975, payable December 31, 1975, to shareholders of record December 8, 1975.

One dollar twelve and one-half cents ($1.12½) per share on the $100 — 4½% Cumulative Redeemable Preferred shares.

Thirty-five point nine four cents (35.94¢) per share on the $25 — 5¾% Cumulative Redeemable Preferred shares.

Twenty-eight and one-half cents (28½¢) per share on the no par value Common shares

By Order of the Board.

C. R. Stewart
Assistant Vice-President and Secretary

TORONTO, ONTARIO
November 28th, 1975

During the mail strike cheques may be picked up from your nearest Montreal Trust Office on or after Dec. 29, 1975.

Guaranteed Investment Certificates up to 10½%
West Coast Savings Credit Union

SOUTH OAK BAY
SUPERB SEA VIEWS

High and secluded, affording magnificent sea views, this family residence offers excellent location and versatility. Large living room with fireplace and full bay window, spacious, modern kitchen with adjoining sunroom. 2-bedrooms on main. Full separate suite.

RESIDENCE 598-1420 — TED WALFORD — OFFICE 477-1841
BLOCK BROS. REALTY LTD.

EXECUTIVE COURIER SERVICE TO VANCOUVER
Pickup Noon — Same Day Delivery
$12.00 Up to 12 lbs.
Next Day Service to —
Calgary—Toronto—Ottawa—Montreal
MacGregor Communications Inc.
Ph. 388-6275, ask for pager 853

With your brains and our money....
...you can put business plans into action.
We can provide capital or equipment financing, and expert advice.
RoyNat
Business Financing
(604) 386-1344

Kara Vista
2626 Blackwood St.

11½% Financing
ONLY 4 REMAINING
Only $39,500 to $43,500
• Two-bedroom condominiums
• Full fireplaces still available.
• Large suites — average 1200 sq. ft.
• Crestwood maple cabinets in kitchens with large eating area.
• Quiet location.
• Close to shopping, transportation.
• Fridge and stove included.
• Mortgage available up to 85% of price at 11½% over 30 years.
OPEN FOR VIEWING
1 P.M. to 5 P.M. MON. to SAT.
Exclusive with
F. G. CARVER & COMPANY
Prior Appointment 595-8664 or Open House 388-9242

OFFICE SPACE
★ ★ ★
Up to 13,700 Sq. Ft.
WHITTOME BUILDING
(Fort at Blanchard)
OCCUPANCY NOV. 1st.
AIR CONDITIONED
ELEVATOR
JANITORIAL SERVICE
★ ★ ★
WES HOBSON 388-4271
J. H. Whittome & Co. Ltd.

Enjoy unsurpassed views from your new hi-rise home
Clarence House
139 CLARENCE
between Simcoe and Niagara
OPEN DAILY 1:30 - 4:30
EVENINGS MON.-FRI., 6:30-8:30
(Except Sunday and Holidays)
$66,000
One only at this most reasonable price. View over Beacon Hill Park and the city. Two bedrooms, two full bathrooms, 1250 sq. ft. Condominium home.
Other homes available from $70,000 to $76,000
Decide Today!
We can offer Full Market Value for your Present Home — Variety of Trade-In Options available.
CALL 592-2407
For Further Information
EXCLUSIVE AGENTS
Whyte & Gower
Oak Bay Properties Ltd. 227 Oak Bay Ave.
"Victoria's Leading Condominium Brokers"

CHRISTMAS PARTIES . . .

wig'n fiddle

Make your reservations now for your office, club or staff parties. We will serve a buffet dinner. Enquire: 385-6787

WILSON MOTOR INN — 850 BLANSHARD ST.

Sedatives, stimulants also cause concern

Sleep-aid parts 'unsafe'

WASHINGTON (AP) — A scientific group reviewed 23 ingredients in sedatives, sleep-aids and stimulants that can be bought without prescription and found only caffeine to be safe and effective.

In a report to the Food and Drug Administration following a three-year review, the group said all other ingredients in the three categories of products are either unsafe, ineffective or need further study.

FDA Commissioner Alexander Schmidt said the recommendations probably will result in the reformation and relabelling of virtually all the thousands of brands of products in those three categories.

The non-prescription sleep-aids, sedatives and stimulants account for an estimated $58 million in annual retail sales in the United States.

The group's recommendations, if adopted by the FDA, would ban all the active ingredients in Miles Laboratories' Nervine and Nervine Liquid, marketed both as nighttime sleep-aids and daytime sedatives.

Group chairman Dr. Karl Rickels said the seven experts who conducted the review were especially distressed that bromides found in Nervine are still in use "when their toxicity is so well known."

He said that bromides and scopolamine compounds, the latter found in J. B. Williams Co.'s Sominex compounds, Whitehall Laboratories' Sleep-Eze and Quiet World, "are not effective at currently marketed dosages and are not safe at dosages where they would be effective."

If the FDA approves the recommendations, unsafe and ineffective ingredients in the three categories of products would have to be removed in 1977. Those ingredients for which safety and effectiveness are in question could be marketed for at least another three years while manufacturers conducted new studies.

Rickels, professor of psychiatry and pharmacology at the University of Pennsylvania Hospital and chief of psychiatry at Philadelphia General Hospital, said Thursday the group was "shocked" at the way advertising had distorted labelling directions for the non-prescription drugs.

The Proprietary Association, which represent non-prescription drug manufacturers, said the report exhibited scientific bias by allegedly ignoring evidence of the safety and effectiveness of sleep aids and sedatives.

Families use heavy arms

ABU SINAN, Israel (UPI) — Two feuding families in this Arab village fought each other with grenades and anti-tank missiles Wednesday in a battle that wounded six people, including a five-year-old girl.

Police arrested 19 villagers and sent in 200 police to keep the families apart.

Sweden grounds high-speed jets

STOCKHOLM (Reuter) — Sweden's entire fleet of Saab Viggen supersonic attack aircraft will be grounded until late next year to repair suspected structural faults, an air force spokesman said. About 100 of the planes, which fly at twice the speed of sound, are affected.

THE EAST PARK
1050 PARK BOULEVARD
is now open

MONDAY TO SAT.
from one to five

the time has changed so you can see this LUXURY condominium BY DAYLIGHT with Beacon Hill Park at your door, glimpses of the sea, and convenience to shops and buses.
2 bedrooms, 1½ bathrooms, From $43,500

Don't delay any longer — only a few choice apts. left.
Appointments other times call 384-9335.

db david burr LTD.
Corner Fort and Broad 384-9335

FINE GOBLETS REPAIRED
ALLIED GLASS
Victoria 388-5108
"Anything in Glass"

All Corporation, Dividend and Interest Cheques that have not been collected by clients will be mailed on Friday afternoon December 5, 1975.

MONTREAL TRUST CO.
1057 Fort St. 386-2111

FOR YOUR CHRISTMAS PARTY . . . AND NEW YEARS EVE CELEBRATIONS
treat yourself and your party to a delightful atmosphere with a full-circle panorama of the city, sea, and mountains.

Parrot House
Chateau Victoria HOTEL
740 BURDETT AVENUE
Enquiries or Reservations 382-9258

Can FBDB help you?

Financial assistance
Management counselling
Management training
Information on government programs for business

one of our representative will be at

OAK BAY AREA	Dec. 10	John Aessie
COLWOOD/ESQUIMALT AREA	Dec. 11	Vincent
SIDNEY AREA	Dec. 11	Fred Zantvoort

If you require financing to start, modernize or expand your business and are unable to obtain it elsewhere on reasonable terms and conditions or if you are interested in the FBDB management services of counselling and training or wish information on government programs available for your business, talk to our representative.

FEDERAL BUSINESS DEVELOPMENT BANK

Opening new doors to small business.
(succeeding Industrial Development Bank)
850 Fort St., Victoria, B.C. 385-3375

PROVINCIAL COURT

A frequent request made by persons convicted in Victoria provincial court of theft is that their names not be published in the papers — but the request is usually made outside court and not to the judge, as one was Thursday.

Lorne Keith Recina, 31, of 51 Cadillac, spoke to Judge D. K. McAdam after pleading guilty to a Saanich charge of taking $203 worth of men's clothing Monday from Woolco.

"I'm terribly sorry I did it," said Recina, who disclosed he had arrived in Victoria four months ago and planned to be married in January.

"It's really not my nature to be a criminal. I'll never do it again . . . could you please not have it published . . . my job is on the line."

McAdam replied that judges have no control over what the press reports of court proceedings and added that it was really "something you're going to have to work out with your employer."

Recina was fined $250 but the penalty was different for Mary Elizabeth McNair, 22, also of 51 Cadillac, who pleaded guilty to a Saanich charge of taking $49.80 worth of women's clothing Monday from Woolco.

Prosecutor Nicholas Lang said police found the clothing when they went to the address after Recina was stopped near the store.

Miss McNair, who also expressed remorse, said she came to Canada three years ago from Scotland. Legal Aid duty counsel Jean Watchuk urged a discharge because of possible immigration problems and because "she had a minor role."

McAdam discounted the immigration factor and the difference in value of items taken but still granted a conditional discharge. The sole condition was a six-month term of probation.

□

A jail term and stiff fines resulted from the case of Shawn Paul Murphy and Pringle Burton Richards, both 18 and of Work Point Barracks.

They pleaded guilty to a joint Victoria charge of assault by trespass and being in licensed premises while under 19. Murphy also pleaded guilty to a separate charge of assaulting a peace officer.

Lang said the two were in the Army and Navy club, 1001 Wharf, late Saturday and refused to comply with two requests to leave. Police arrived, the two refused again and Murphy "struck an officer across the face with his fist" as they were taken out.

McAdam sent Murphy to jail for 14 days for the assault and each man was fined $200 on the two-count charge.

□

McAdam asked David Ernest Scotney, 18, of 5347 Alderley: "Were you advertising your presence with the fireworks so that the police could come and find you?"

"No," replied Scotney, "we were just sitting there. We weren't thinking, I guess."

Scotney pleaded guilty to a charge of possession of small amounts of marijuana and hashish Nov. 19 in Central Saanich. Prosecutor Malcolm McMicken said they were found after police checked a parked pickup truck in which Scotney and a friend were sitting.

The check was made because a resident of the area, near Deep Cove, had complained of "a small explosion" after Scotney let off some fireworks. McAdam fined Scotney a total of $150.

□

Bruce Michael Strang, 17, of 4319 Ridgewood, told police he had 16 bottles of beer in the five to six hours before he was arrested late on Halloween at McDonald's Hamburgers, 3465 Saanich.

Lang made that statement after Strang pleaded guilty to a charge of mischief by kicking in a window 31 inches by 77 inches in the door of the eatery "after being forcibly evicted by the staff."

McAdam put Strang on probation for 30 days, during which he must perform 12 hours of community-service work. He also ordered Strang to pay $50 of the $140 cost of the window damage.

□

Rev. John Lewis told the Colonist Thursday he is not affiliated with Victoria Lifeline, contrary to a report on a provincial court case in Thursday's Colonist. Lewis, who operates a home of his own, said in fact he disagrees with Victoria Lifeline policies.

APARTMENT-ZONED LAND WANTED
1. Choice Fairfield Site. Suitable for condominiums.
2. Good rental apartment site in Greater Victoria area.

DIAMOND DEVELOPMENTS
388-6100 24 hrs.

SPENCER CASTLE

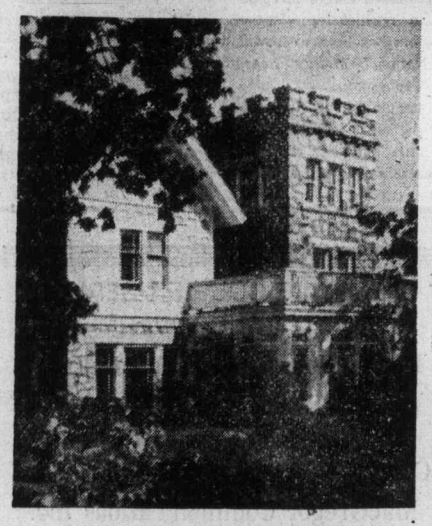

10 LUXURY CONDOMINIUM SUITES each over 1300 sq. ft. Two bedrooms, two bathrooms, balcony, five appliances with garburator.

PLUS

"THE CASTLE"
Seven overnight guest rooms, swimming pool, saunas, meeting rooms.

"THE GROUNDS"
Almost five acres of garden. Lawns and trees all with some of Victoria's most spectacular views.

2910 COOK ST.

Trade the equity in your present home for one of these luxury homes. Call and ask about our bridge loans of up to $50,000 — interest free.

OPEN TO VIEW
FRIDAY AND SATURDAY 1 P.M.-5 P.M.
or call for personal showing:

Realtor

Terry Smollett 656-5882 | Mobile No. JL-38876 | Les Boher 388-6275 Pager 729 | Gladys Thomas 386-0502

CANADA TRUST — 1537 HILLSIDE — 595-5171

GRAND OPENING SALE
of
ISLAND BUSINESS MACHINES LTD.
In our new Enlarged Premises at
691 E. Burnside at Douglas 384-7148

15% Off Everything We Sell

3 DAYS ONLY—
Thurs., Fri., 'til 9.
Sat. All Day.

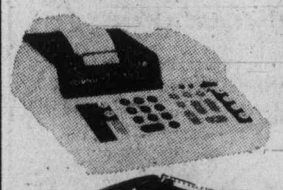

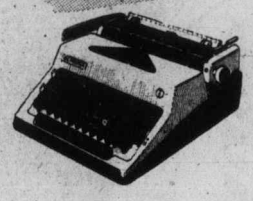

WORLD FAMOUS OLYMPIA
Precision Typewriters
Portables — Standard Electrics
OLYMPIA electronic calculators
Olivetti Remington Totalia electric adders.

"All New" Lanier cassette dictating machine.
RECONDITIONED TYPEWRITERS AND ADDERS. CHEQUEWRITERS

A Complete line of quality and low cost OFFICE FURNITURE

Come in and browse — you may win our door prize of a new Olympia Electronic pocket calculator—retail value. $39.95

Timely Christmas savings on top quality office equipment from a friendly staff at

ISLAND BUSINESS MACHINES
SALES — SERVICE — RENTALS
Always ample free parking
Serving Victoria since 1961

Marine calendar

NAVY
Provider, Gatineau, Terra Nova — returning today at 10 a.m.
Endeavour — returning Dec. 15.
Saskatchewan, Yukon, Qu'Appelle — returning Dec. 19 at 10 a.m.
Laymore — returning today.
MARINE SCIENCES
Vector — returning this morning.
All other ships in port.
COAST GUARD
Camsell — Barkley Sound.
Racer — Kitsilano base.
Douglas — self refit.
Ready — Victoria for refit.
Rider — Gulf Island patrol area.
Quadra — on Station Papa.
Vancouver — in port.
MERCHANT MARINE
E. R. Scaldia, Ringstad — Port Alberni.
Heina — Port Alice.
World Ares, Besseggen — Crofton.
Avila — Gold River.
Toyo maru — Ladysmith.
Brewster — Nanaimo.
Shocho — Texada.

Guaranteed Investment Certificates up to
10½%
West Coast Savings Credit Union

arran house
superb dignified elegance
arran house

NOT JUST A CONDOMINIUM A LIFE STYLE

open for your inspection
from 1 to 5:30 p.m.
545 Rithet St.
(One block from Dallas, between Menzies and South Turner) or call for an appointment at your convenience

NEWSTEAD REALTY LTD. 595-5166

One bedroom from $38,500
Two bedrooms from $49,000

The Savoy
777 Blanshard at McLure

Just 7 Superior Suites Left to Be Sold out of the original 55

* These prestige suites offer security and happiness to wise Victorians. An excellent selection still available
* Remember the Savoy is the only true luxury condominium in the heart of downtown Victoria — with neighbours like — The Empress, Chateau Victoria and Executive House — it is unlikely this opportunity will be presented too often.
* You can't buy a piece of the rock, but you can buy a piece of prime downtown Victoria.

"Life is Really Good at The Savoy"

For appointment to view call:
MIKE RUDDY 656-4089 479-5413

Park Pacific Investments

66% SOLD
PROOF THAT
Waltham House
IS YOUR BEST BUY!
Visit 1101 Hilda — Corner of Cook and Hilda View
Mon.-Sat. 1-5 p.m.

See these bright spacious two-bedroom suites that have 1½ or 2 bathrooms. Waltham House is located in an ideal neighborly part of town — close to shopping, buses, Beacon Hill Park and the Dallas waterfront.
Gross Est. Taxes $392-$520 (less your provincial Home Owner's Grant) and Est. Assessment $41.03 to $44.93 per month.

Priced from $39,000

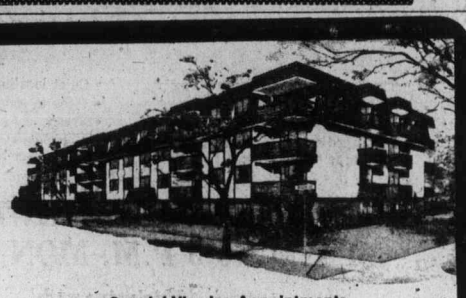

Special Viewing Appointments
Morning, Evening, or Call 592-2407

White & Gower
Victoria's Leading Condominium Brokers
Oak Bay Properties Ltd. 2227 Oak Bay Avenue

U.S. loses bid to keep PLO from UN debate on air raids

United Press International

The UN Security Council in New York overrode strenuous U.S. objections Thursday night and voted to invite the Palestine Liberation Organization to take part in debate on Israeli raids against refugee camps in Lebanon.

The vote was 9-3 with three abstentions. Britain and Costa Rica joined the U.S. in opposing the invitation. France, Italy and Japan abstained.

Basel Amin Aql, newly-arrived chief of the PLO delegation, which has observed status granted by the General Assembly, immediately took a seat at the council table. He joined delegates of Lebanon and Egypt, also non-members of the 15-nation group, who requested the council's urgent meeting.

Egypt's request for the council to meet carried a rider specifying that the PLO should be given a voice in the debate.

Two days' private consultations failed to bring agreement on a proposal by Iraq to invite the guerrilla organization to participate fully in the debate, without voting privileges.

U.S. Ambassador Daniel Patrick Moynihan, supported by Ambassador Piero Vinci of Italy, argued that the PLO representative could be invited to the council table only under a rule of procedure authorizing the group to invite anybody competent to give it information. Under that rule, Aql would have been asked to make a statement and withdraw from the debate.

Moynihan charged a concerted attempt to disregard the council's rules of procedure and accord the PLO a role greater than had ever been granted any "legitimate liberation organization."

WEEKDAY LUNCHEONS
11:30-2:00
Entrees from $1.75
The James Bay Inn
270 Government Street

BOOK NOW . . .
Banquets, Receptions, Parties, etc.
from 25-1,100 People
STARDUST
385-1031

NOTICE OF ANNUAL MEETINGS
Of
RANGE INDUSTRIES LTD.
To be held December 15, 1975, in Vancouver in the Tudor Room, Hotel Georgia at 2:30 p.m.

Shareholders may pick up information circulars and proxy forms at the principal office of Canada Trust in Vancouver, Victoria, Edmonton, Calgary, Winnipeg and Toronto.

Proxies should be signed and returned to the Canada Trust office before December 11, 1975.

Mature Man Styling
BY BARBER Syrt
APPOINTMENTS TAKEN 8:30 TO 4:30
EXCEPT WEDNESDAYS
385-2855
647 FORT STREET

JOSEPHINE PARROTT

Recent Animal Studies
December 1-12, 1975
Emily Carr Arts Centre
207 Government St., Victoria

Yorkshire House
DOWNTOWN — 935 FAIRFIELD RD.

OPEN MON. — SAT. 12-5 P.M.
One Only — 1 Bedroom $32,000
Two Bedrooms from $40,500
OFFERING THE VERY BEST HOMES IN VICTORIA
GOING FAST — DON'T DELAY
QUIET LOCATION
CLOSE TO BEACON HILL PARK
Canada Trust REALTOR
595-5171

A CONDOMINIUM YOU'LL APPRECIATE
HAMPSTEAD HOUSE
955 DINGLEY DELL
Open Monday to Friday, 1:30 to 4:30
and 6:30 to 8:00 p.m., Saturday 12:00 to 5:00
(Hostess only in Attendance Sundays afternoons 1:00-5:00)
FEATURES:
$35,500-$44,000
* Two bedrooms suites—most have 1½ baths with dressing room
* Quality Carpeting by Jordans
*Large sundecks
* Sun roof patio
* Games (or meeting) room
* Hobby Room
EXCELLENT FINANCING
Gray Laite 656-5267 Sid Haslam 477-1994
OFFICE 382-9191
the Permanent
CANADA PERMANENT TRUST

1009-1005 McKenzie
Off Quadra

ROYAL WOODS

Studio 1-Bedroom from	$31,000
1-Bedroom and Den	$38,000
2-Bedroom from	$41,000
Penthouses from	$39,000

No wonder these truly exceptional apartment homes are selling so fast! People who come to see Royal Woods are amazed at what is offered here! They recognize the value instantly, and so will you when you see the lovely treed land, the shuffleboard and tennis court, the indoor heated pool with access to exercise and change rooms, the sun patio accessible from the pool, the hydro whirlpool and sauna, the beautifully designed Tudor library for quiet contemplation or reading, the recreation lounges (fully furnished), the hobbies, crafts and workshop areas for creative pursuits.

Open 10 a.m.-6 p.m.
Daily except Sundays
for appointments at other times call
479-2115 479-8886
479-1113 479-5413
Park Pacific Investments Ltd.
383-4124
luxury apartment homes in 5 acres of treed property

Below Market Financing

Utterly male gift ideas
Step into leisure with slippers
7.95 to 16.95
a. Mocassin style. Tan. 16.95
b. Kaufman Foamtreds "Hearth" style. 8.95
c. Kaufman Foamtreds "Ringo" style. 7.95
d. Loafer style in tan. 12.95
e. Opera style in dark brown. 12.95
Sizes 7 to 12, not all sizes in every style.
Men's Shoes, Dept. 237, Main Floor

Men's great accessory gift ideas
Identification and wrist bracelets with rhodium finish and pewter, 13.00 to 22.50. Puka shell and shark teeth neck pieces, 8.00 to 48.00. Capeskin gloves, 13.00. Driving gloves, 16.00. Plain shade scarves, 8.00. Burlington Gold Cup socks in orlon acrylic/nylon, 2.25 pr. Harvey Woods wool/-nylon socks, pr. for 3.00. Harvey Woods low rise nylon briefs, S.M.L. 3.00. Jockey printed hip briefs, S-L. 3.00. Jockey Classic T-shirts in combed cotton, SXL. 3.50. Pierre Cardin Belts with a variety of buckles, 12.50 to 15.00.
Men's Accessories, Dept. 228, Main Floor.

Shop tonight 'til 9:00 p.m.
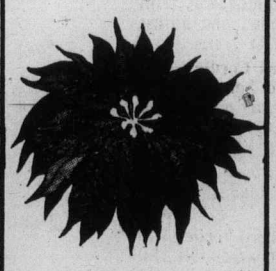
Eaton's Buffet Special
in the 4th floor Victoria Room Buffet
Friday only
Grilled Fillet of Sole
Parslied potatoes, choice of vegetable, roll and butter, tea or coffee.
per person
2.09
11:15 a.m. to 7:00 p.m.

EATON'S downtown
Christmas Store Hours
Daily: 9:30 a.m. to 9:00 p.m.
Shop Sat. 'til 9:00 p.m.
Store Information 382-7141
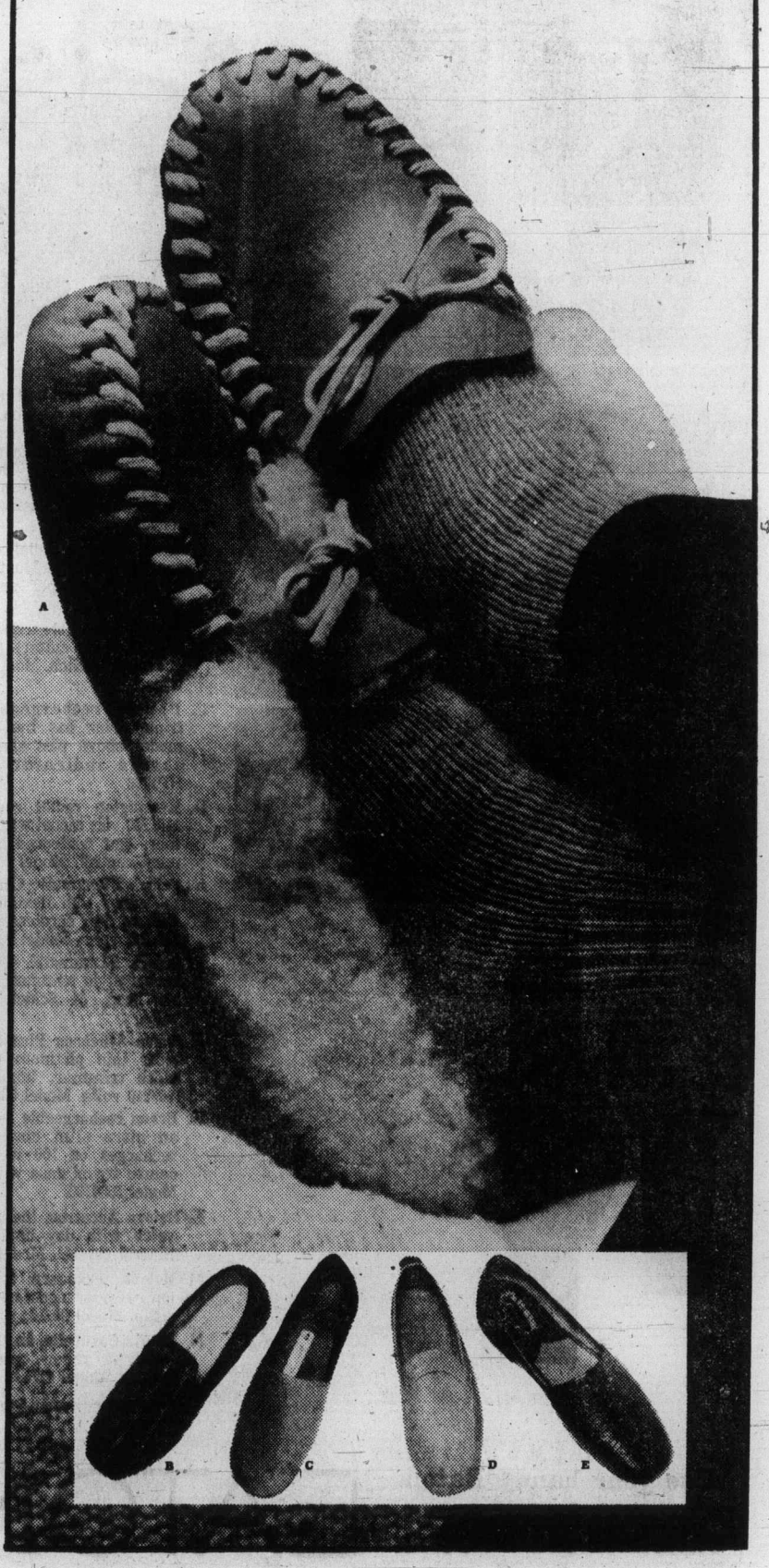

Washington floods

Churches halls give solace to evacuees

SEATTLE (UPI) — More than 2,000 persons forced from their homes by surging floodwaters camped in churches, grange halls, schools and motels Thursday as swollen rivers washed through their homes in lowland western Washington.

Several rivers continued to rise past record heights, but the sun broke through in isolated spots and officials said the worst of the high water problems might be over by Friday.

In Oregon, 10 persons were evacuated — half of them by boat — after a Wilson River dike broke near Tillamook early Thursday as rain and strong winds pounded the northern coast.

Helicopter crews who flew over the flooded area reported "friendly waves from hay lofts and second stories, but officials worried over stranded dairy cows.

"The problem with dairy cattle is that they have to be milked twice a day," said Ted Skelton, emergency services co-ordinator. "Did you ever try to milk a cow under water?"

In western Washington, where Navy Seabees helped build and patch up dikes in Mount Vernon, Skagit county officials said they could battle through one final crest of the Snohomish River.

Snohomish county authorities said 300 persons were evacuated by boat or helicopter with hundreds of others leaving their homes by car.

The entire Elwah Indian reservation numbering 158 people fled to motels in nearby Port Angeles. A flash flood in Finney Creek in Grays Harbor county nearly killed the six members of the Tigh Metcalf family.

"It was just good fortune that they were rescued," said Betty McLellan of the emergency services department. "The wall of water that came down the creek just missed them."

Heavy rains which dumped inches of water on the area in the past few days changed to scattered showers and the freezing level dropped in the mountains, ending the snow melt that pushed the rivers over their banks.

"The break we have been waiting for has arrived," said a National Weather Service spokesman. "The continuous heavy rain is over, at least for the time being."

200 fighters beat water

YARROW (CP) — Floodwaters began to recede Thursday in the area around this Fraser Valley community after 200 volunteers toiled to sandbag gaps in a dike holding back the overflowing Vedder River.

"Things are beginning to look really rosy," said Mayor Bill Simpson, of Chilliwack. "The level of the water has started to go down."

Emergency officials attributed the drop in the water level to clearer skies and cooler temperatures which were slowing the run-off of rain and melting snow.

About 160 persons had been evacuated by Thursday afternoon because of the flooding but they were expected to begin returning to their homes today.

About 80 residents of the South Greendale area near here evacuated their homes early Thursday and 80 others were evacuated from the area Tuesday.

Yarrow is six miles east of Chilliwack, 60 miles east of Vancouver.

The continuous rain and melting snow Wednesday touched off two slides in the Fraser Canyon trapping scores of travellers for the night.

They were able to resume their journeys, however, after single-lane traffic was restored at mid-day Thursday.

A highways department spokesman said the motorists and truckers were never in danger at any time.

The slides occurred at Sailor Bar and at Jackass Mountain, 80 and 100 miles northeast of Vancouver.

A spokesman for the Chilliwack and District Emergency Committee said about 200 acres in the South Greendale area were flooded to a depth of up to eight feet Thursday.

Several buses remained on standby for possible evacuations as officials said dikes in the area were soft and saturated and could burst if rain began again.

Crane births a record

WASHINGTON (AP) — Bolstered by abnormal nesting success, the whooping crane population has reached its highest level in recorded history, a winter census by the U.S. interior department shows.

A total of 48 adult and eight juvenile birds were counted at the Aransas National Wildlife Refuge on the Texas Gulf coast, the primary wintering home of the wild whooper, the department said Wednesday.

The eight young birds that flew from Wood Buffalo National Park in the Northwest Territories to Texas marked the third highest number of young ever produced in one year by the major whooping crane flock.

The interior department said another four immature whoopers, raised by foster sandhill crane parents in Idaho, have migrated south to the Bosque del Apache National Wildlife Refuge near Albuquerque.

The 12 young birds marked the highest number of juveniles to fly south since population counts on the birds were begun in 1937. At that time, the total population of whoopers was placed at 14 birds.

WHERE? HERE
—at 2524 Government Street (take driveway to back door) is the new location of Idealetter Services. Opposite the Rosebud Bakery near the Bay Street Intersection — look for the big sign with the top third missing!
IDEALETTER SERVICES LTD
NOW AT 2524 GOVERNMENT
Same Phone — 382-9296

BAWLF ROBERT SAMUEL
RENDLE IAN DOUGLAS
YOUR Social Credit Candidates in Victoria FOR TRANSPORTATION TO THE POLLS ON ELECTION DAY CALL 382-8194
Sponsored by the Victoria Social Credit

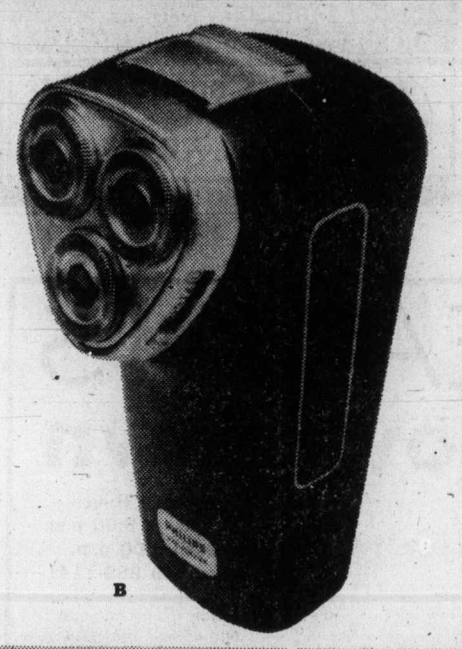

Give him a gift he'll appreciate every single day! Shavers and watches from famous makers.

29.95-225.00

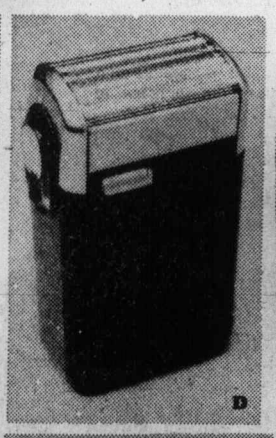

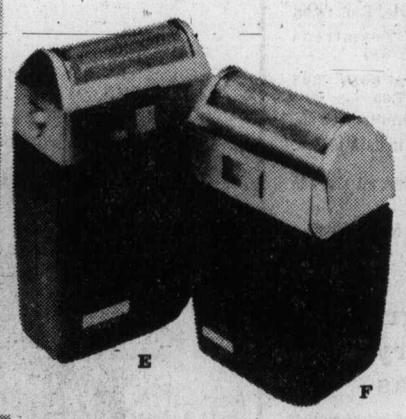

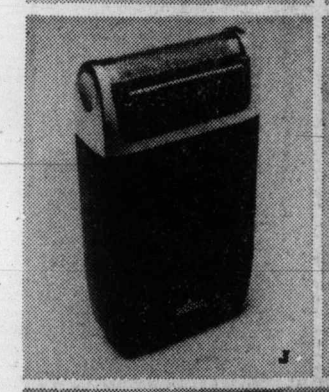

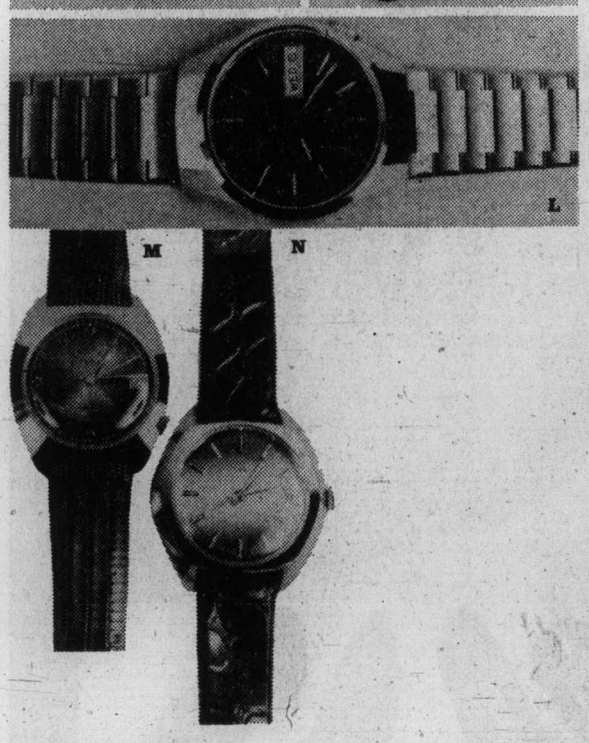

Give him a gift that will mean as much to him in June as it does on Christmas day. The lasting gift of a quality watch or electric shaver. Man-favoured ideas by trusted manufacturers. The fine selection is at Eaton's. And you can use your handy Eaton account for Christmas shopping convenience.

A. **The Remington radial cord** has new contoured head, adjustment control, hideaway trimmer and pop-up head. Model RC5 32.95

B. **Philips adjustable tripleheader** features new 12 blade cutters, pop-up trimmer and on/off switch. Model HP1121, 110/220 volts. 42.95

C. **Philips rechargeable adjustable tripleheader** has the features of the model above plus shave counter and charge indicator light. Model HP1308 49.95

D. **Remington radial rechargeable** is a 110/220 volt model with hideaway trimmer, new contoured head and adjustment control. Model RR1 45.95

E. **Schick Flexamatic Cord/Cordless** with the super thin flexible head operates with cord or cordless, has power light, 110/247 volts. Model 900. 46.95

F. **Schick Flexamatic 400** features wide barber style trimmer, super thin flexible head, 34 Schick blades. 110/220 volts. 33.95

J. **Braun Synchron Plus** cord model with super thin platinum coated foil, full width trimmer, luxury travel case. 120/240 volts. Model 5381716 39.95

K. **Braun rechargeable Intercontinental** is an ultra slim cordless style that recharges on 100 to 240 volts. With deluxe travel case with travel mirror. Model 5550706. 69.95

L. **Bulova Accutron**, the all stainless steel watch with day date, blue dial and mineral crystal. Model 21002 150.00

M. **Bulova Accuquartz** is a handsome yellow calendar model with rugged leather strap. Model 92716 225.00

N. **Bulova Caravelle**, an electric solid state watch in yellow case with calendar feature. Model 41756 87.95

Men's watches, shavers, Dept. 215/515, Main Floor

Use your handy Eaton account for all your Christmas gift shopping

EATON'S downtown

Christmas Store Hours Daily: 9:30 a.m. to 9:00 p.m. Shop Sat. 'til 5:30 p.m.

THE NEWS.
AS FAST AS IT HAPPENS
DIAL C-FAX 1070

The Daily Colonist.
(ESTABLISHED 1858)

WE LEASE ALL MAKES, CARS — TRUCKS
peter pollen ford

—Rob Duffus photo

Case in counterpoint

Silent companion looking on while Gwen Zuker, of 1849 Townley, Saanich, plays cello in hallway of MacLaurin building at University of Victoria is her toque-topped instrument case. Second-year music student was practising Thursday while waiting for class to open.

Silver-pouch bandit had class

Casual, co-ordinated and $2,250 richer

"It almost makes you think the man is an educated businessman in co-ordinated clothes," a police investigator said Thursday after Victoria's latest bank robber walked hatless and coatless into the downtown chill with about $2,250.

An intensive downtown search by Victoria detectives and uniformed men went on all day while other police forces were looking in all parts of southern Vancouver Island following the holdup at the main branch of the Canadian Imperial bank of Commerce, View and Douglas.

Among a half dozen intriguing factors in the case was this note handed to teller Nellie Pagani, 21, and described by police as much longer and more literate than any holdup note they could remember in several years:

"This is a holdup. Do as this note instructs and no one shall be harmed. Put all the bills in your drawer in the pouch. Do not warn anyone until I leave."

To make sure the point was clear, the writer put "This is a holdup on the reverse side of the piece of plain paper in case Miss Pagani looked at the wrong side first.

Inspector Norman Bath, head of the police detective division, said Miss Pagani had a line in front of her teller's area and saw a lineup in front of a nearby teller. So she called one man over.

He was described as about 45 years of age, five feet, nine inches tall, thin, clean cut with short and thin grey hair, medium complexion and wearing a grey-blue suit, shirt of similar color and co-ordinated tie a little darker.

The man put a shiny silver pouch on the counter with the note on top of it. The pouch was about 12 inches long, six inches deep and made of a soft cloth.

As the teller took in the contents of the note, the man said: "Put the money in the bag and don't be brave." She put in about $2,250 in $5, $10 and $20 bills as he held his right hand under the left side of his suit jacket as if a gun might be there.

Once the money was in the pouch, the man took it without words, looked around the bank almost casually and walked out only a bit faster than normally. He turned north on Douglas and disappeared.

Miss Pagani hit an alarm button. It was 11:06 a.m.

The unusual factors in the case, as seen by police and other sources.....

● The note was much longer than others in recent years and the words instructs, shall and harmed indicated either an educated man or possibly an immigrant. But the teller said the mans voice was "ordinary."

● The note was on plain paper. Most such notes are on bank slips.

● The man was about 45. Most bank robbers are 20 years younger and would write, "Do as I say and nobody will get hurt."

● Veteran policemen in Greater Victoria could never remember a case where a bank robber wore such expensive and distinctive clothing.

● The same policemen could never recall a case where a shiny silver pouch was used instead of a paper bag or pockets to carry the money.

● The weather was good for once but decidedly cool. Yet the man wore neither hat nor topcoat as he went out with the $2,250.

Welfare squabble leaves cloud over patients' future

By JON FERRY
Colonist Reporter

The fate of eight mentally-ill residents of a privately-operated Victoria West home, most of them under heavy sedation, hangs in the balance because of a squabble with government over welfare rates.

Mrs. Rudolf Baldauf, wife of the home's owner, told the Colonist the residents have to leave the Alston Residence, 228 Edward, because the government refuses to pay what she claims is an "equitable" rate for their care.

Mrs. Baldauf, a registered nurse, says the current monthly rate the government pays the home — $280 per patient — is far too low and is not in line with rates paid other operators.

She wants "at least" $405 monthly for their care, the going rate in other homes.

"The only reason I can exist is because I am not drawing my salary as a professional RN (registered nurse)", she said Thursday

And she added she can get no response from officials as to why she and her husband are not paid the going rate.

However she does admit that there has been disagreement with at least one mental health social worker over the program offered at the home.

Government officials reached by the Colonist were keeping mum on the question of why a higher rate was not being paid . They indicated that there was some sound reason for this.

Mrs. Baldauf says the eight residents — aged between 27 and 64 — were adamant that they did not want to leave and had written a letter to notify officials of this.

She said that one resident was so scared at the prospect of being taken away that he left the home for several hours Thursday before being picked up "shaking."

Another resident, in his 50s, has been at the home for seven years. He now faces the prospect of being transferred to a home on Salt Spring Island Mrs. Baldauf said.

She said that it was after repeated complaints about the low welfare rates that she wrote letters Nov. 27 to mental health, human resources and licensing authorities telling them that the eight must be removed from the home by Dec. 1.

And she was informed that placements had been found for them and that they would be transferred today. However, government officials told the Colonist that the transfers were unlikely today.

The Victoria West home, now in its eighth year of operation by Mr. Baldauf, has 15 residents, eight of which are welfare guests.

The private residents pay either $450 or $550 monthly.

No one seems to know where the eight Alston residents will go if removed from the home.

The question of welfare rates paid for residents has come under repeated attack from the B.C. Rest Home Association.

Association president John Hanrahan told the Colonist that the government had paid Oak Bay Manor $525 monthly for eight residents forced out of Joan Crescent Manor rest home when it was closed by authorities earlier this year.

Hanrahan said that this had caused a "great deal of anxiety and bad feeling" among other rest home operators who felt that they were not being adequately compensated for some of their residents who needed equally heavy care.

Good and bad news on Victoria finances

It was good news and bad news Thursday at Victoria city council's finance committee meeting.

First the good news: Aldermen were informed that revenue from parking meter fees would reach $375,000 this year, an increase of $165,000 over 1974.

Now the bad news: The 1975 contract settlement with Victoria's policemen will cost the city an additional $448,000.

The increased revenue from parking meters is the result of doubling parking fees last June.

The committee recommended that of the total parking revenue $67,500 be channelled into a special reserve fund for the construction of additional downtown parking facilities.

The committee considered briefly the possibility of transferring all additional parking fee revenue into the fund, but abandoned the idea in view of rising costs of running the city.

The environment 'issue'

All candidates say it's important, it's just the viewpoint that's wrong

By DON GAIN
Colonist Reporter

Areas of government like fish and wildlife, biology and archeology "always got hammered" when they came up against the "hardware" of more aggresive government departments and big business, NDP candidate Gordon Hanson said at an environmental meeting Thursday night.

But things are different now, Hanson told more than 100 people who attended the forum on environmental policies in Grace Lutheran Church.

Sponsors were Victoria Sierra Club, Citizens Association to Save the Environment and other groups.

Hanson, an archeologist who used to work for the provincial government, said the highways department, under the NDP government, is concerned about the environment. Before, under the Social Credit government, it wasn't, he said.

Liberal candidate David Anderson got his licks in at the expense of former highways minister Phil Gaglardi who, he said, probably believed that if God had invented the trees that cover the province's hillsides, He probably invented the power saw. He also suggested that Gaglardi extolled the virtues of strip mining because it improves the bounty as well as the beauty of the countryside.

Anderson said he was proud of his own record, while a Liberal MP, of combatting the supertanker route past Vancouver Island, as well as the Alaska pipeline, but pointed out that he had no real support from any party in Ottawa.

He criticized NDP permission for a coal port in How Sound, a proposed steel mill, perhaps at Kitimat, an oil refinery in Surrey and the Chemainus dam, now "cancelled."

Resources Minister Robert Williams has a conflict of interest in his joint responsibility for protection of the environment and the production of profits at Cancel, Anderson said.

"This is one of my major objections to socialism."

Hanson listed environmental strides made by the NDP since its election in 1972: An increase of the fish and wildlife budget from $3.5 million to $10.3 million, employment of 71 biologists this year compared with 37 in 1972, 174 conservation officers as against 71, cleanup of discarded autos, increase in parklands of 63 per cent, the commitment of $95 million by the forest industry for pollution control, 32 environmental impact studies carried out, the Gulf Islands completely mapped, use of herbicides banned along highways, the Island Trust, the Pearse commission on forestry guidelines for reclamation in mining, and the doubling, from 5,000 to 10,000, of archeological sites.

Conservative candidate Loyd Burdon said his party was against the establishment of a steel mill because it is "not valid environmentally and financially it will fall flat on its face. Both ways it would be a disaster."

The province's coal deposits should be used now he said, because in 40 years coal will be obsolete.

His party supports the preservation of farmlands for the production of food, he said, "but we must tighten up the definition of what farmland is."

Social Credit candidate Sam Bawlf said his party would create a department of the environment incorporating lands the environment and land-use committee and a new division for marine protection. This would have jurisdiction over coastal waters, tidal areas, estuaries and other areas sensitive ecologically.

The government is the biggest developer in the province he said. "We have to be concerned with its effect on the environment and we should police, at arms length, both private industry and the government."

He lauded the former Socred government for cancelling perpetual tenure in tree farm licences and setting up a 20-year program instead.

To improve the environment in downtown areas he would like to see "downtown people movers."

"We need either light rail transit or rapid bus transit with its own right-of-way."

Independent candidate Owen Kavanagh told the meeting that "we all live in the environment and it should be under government control."

He said he would like an inventory of all the resources of the province.

Threats against Tories mystify top Socreds

Who's leaning on Irene Block, Conservative candidate for Saanich and the Islands, to "tone down" her campaign or the Socreds will withdraw their support for the federal Tories?

And who has been anonymously phoning senior citizens on the Saanich Peninsula threatening that, if the NDP is elected, they will be dispossessed of their property?

Social Credit candidate Hugh Curtis would like to know who these people are. He would like to have them named.

Pat Crofton, federal riding president as well as provincial campaign manager for the Conservatives, told the Colonist Thursday he had some, but not all, names of people who had called him in a threatening way and he is prepared to "discuss the matter in confidence" with Curtis.

Andrew Lynch, who is handling public relations for NDP candidate Carol Pickup, said Thursday that "we have been getting reports of these scare tactics."

"We find them negative and distasteful," he said, "and would rather spend our time in more positive areas. We don't want to get into that type of campaign."

Crofton said earlier that a substantial number of provincial Socreds had supported Conservative MP Donald Munro in the last federal election.

Mrs. Block reported that people had phoned her saying they would like to display a Tory sign on their lawn but were afraid they would be turned out of their rented homes if they did.

"The telephone calls are being made by provincial Socreds who say they vote Conservative federally and won't in the future," she said.

Tory leader Scott Wallace termed the incidents the "most despicable form of political blackmail . . . and if the Socreds have the gall to introduce this kind of thing in the last week of the campaign they're contradicting the high ideals they're talking about all over the province."

Curtis, who won his seat as a Conservative, said his compaign committee and he have "no direct or indirect knowledge of individuals who might be attempting this tactic.

"I have never campaigned along these lines. I have not in this campaign and I have nothing but very great pity for anyone who is attempting to intimidate any voter.

"I wonder if the intimidation is on a major scale or relatively minor and if perhaps it has not been expanded out of proportion by the Conservative campaign committee."

Curtis said that if he was contacted directly and apprised of the identity of these "zealous individuals who may be using this approach we will take immediate steps to see that it is stopped."

He said the Conservative campaign committee "would assist us greatly if they made a direct approach and named names."

Campaign manager Crofton said he would "be prepared to discuss the matter in confidence" with Curtis.

—Colonist photo by Ian McKain

Sunshine snack

Rain or shine, it's lovely weather for ducks in Beacon Hill Park. When sun shines, as it did briefly on Thursday, out come bird-lovers with feed bags. Weather office said sun shone for 5.7 hours Thursday, and periods of sunshine are forecast for today.

BC75 X

Advance turnout is light

A light voter turnout at the Greater Victoria advance polling station Thursday showed only 809 ballots cast — almost the same number of people who voted in advance in Victoria riding alone in the 1972 provincial election.

The advance polling is being held throughout the province as next Thursday's provincial election approaches.

John Martin, Victoria returning officer and supervisor of advance polls for the four ridings said late Thursday that 251 ballots were cast in Oak Bay, 145 in Saanich and the Islands, 274 in Victoria and 139 in Esquimalt ridings.

"We should have a pretty good figure by Saturday night," he added. Twenty-five people worked through the day at the polling station.

In the last provincial election more than 800 people cast advance votes in the Victoria riding alone — about 33 per cent more than at advance polls in the 1969 election.

Advance voting was held between 1 and 9 p.m. Thursday and will be held during the same hours today and Saturday in United Church Fellowship hall at 934 Balmoral.

In 1972 a total of 340 electors voted in the first day of advance polls in Oak Bay, in Esquimalt there were 220 and in Saanich 184 voted.

The last provincial election was held in the summer, however, when many residents were presumably leaving on vacations out of the province.

Advance polls are principally held for B.C. residents who expect to be absent from the province on election day.

If they are away from home but in another B.C. riding, they may vote on election day wherever they are.

—Colonist photo by Ian McKain

Olympic Sport Art Tour visits Victoria

Peter Webster, executive director of the B.C. sports hall of fame points out one of the interesting items in the Olympic Coin Sport Art Tour to Archie McKinnon, of Victoria, former coach of Canadian Olympic and Empire Games swimming teams while former basketball stars Chuck Chapman (left) and George 'Porky' Andrews look on. The display, which includes 130 works of art, was opened Thursday at Mayfair Shopping Centre and will continue through Tuesday. Victoria is the fifth of 10 Western Canada cities included on the tour of Canada and the U.S. which opened in May in Ottawa and extends through until the 1976 Olympics.

Bruins showing profit on trade with Rangers

Boston Bruins, judging from team results, have so far had the better of the trade which brought them defenceman Brad Park and centre Jean Ratelle and sent centre Phil Esposito and defenceman Carol Vadnais to New York Rangers.

Not even the loss of Bobby Orr has stopped the Bruins, who lost in Vancouver in their first game after the trade but have since gone unbeaten through 12 games.

Orr was with them for the first nine games of their streak, but the Bruins have won twice and tied one game since he returned to hospital for still more knee surgery and the Bruins are 8-1-4 since the trade while the still-struggling Rangers are 4-6-2.

Bruins extended their streak Thursday night, but had hard-to-explain trouble with the lowly Washington Capitals before coming out on the long end of 3-2.

Capitals, who managed only two shots on goal in five power-play chances and were outshot 43-13 in the game, actually took a 1-0 ead into the third period. Then defenceman Al Sims, who doesn't score often, led the Bruins back with goals at 3:32 and 11:09.

John Bucyk made it 3-1 at 15:02 but the Capitals, who had only two shots in the period, scored on the second to bring renewed reason to worry.

Ratelle started both plays which ended with Sims scoring and Park, a bit out of character, provided the Bruins with some muscle in tangling twice late in the game with Blair Stewart and drawing 19 minutes in penalties.

Meanwhile, Esposito shot two first-period goals in Buffalo to help the Rangers come out with a 6-6 tie against the Sabres. The New York club twice took two-goal leads but the Sabres refused to stay down.

Rene Robert of the Sabres also got two goals, getting his club to 4-5 in the second period and then shooting the 6-6 goal at 13:32 of the third period.

In other Thursday games, Montreal Canadians handled the skidding St. Blues, 4-1; New York Islanders skipped by Pittsburgh Penguins, 6-1, and Philadelphia Flyers ended Chicago Black Hawks' unbeaten streak at 15 games by knocking off the Smythe Division leaders, 5-2.

Pete Mahovlich scored the game's first goal and set up the second in St. Louis and moved into second place in the individual point race.

The lanky Montreal centreman has 40 points, 15 of them goals, and trails teammate Guy Lafleur, who had an assist Thursday by three points.

Defeat for the Blues was their fifth in a row in a winless streak now at six games. They were contenders Thursday only until Yvan Cournoyer and Murray Wilson scored goals 55 seconds apart midway through the second period.

Hawks opened and closed the scoring with power-play goals, but they couldn't control things between their scoring shots as the Flyers took over with three goals in the last five minutes and five seconds of the first period. Winners had a 43-26 edge in shots on goal, with a 14-5 margin in the last period.

PATRICK DIVISION

	P	W	L	T	F	A	Pts.
Philadel.	26	17	3	6	114	63	40
NY Island.	26	13	8	5	106	68	31
Atlanta	25	10	13	2	68	75	22
NY Rang.	26	9	14	3	83	106	21

SMYTHE DIVISION

	P	W	L	T	F	A	Pts.
Chicago	26	10	5	11	86	75	31
Vanc.	25	9	11	5	79	80	23
St. Louis	25	8	12	5	79	81	21
Kan. City	24	7	13	4	56	90	18
Minnesota	22	6	16	0	51	87	12

ADAMS DIVISION

	P	W	L	T	F	A	Pts.
Buffalo	25	17	5	3	113	65	37
Boston	25	13	6	6	89	76	32
Toronto	25	9	8	7	70	74	25
California	28	9	17	2	73	92	20

NORRIS DIVISION

	P	W	L	T	F	A	Pts.
Montreal	27	19	5	3	118	58	41
Los Ang.	27	15	10	2	84	91	32
Pitts.	24	10	11	3	100	106	23
Detroit	26	7	15	4	67	109	16
Wash.	25	3	19	3	77	117	9

Next games: Tonight — New York Rangers at Kansas City; Atlanta at Vancouver; Detroit at California.

* * *

WASHINGTON 2, BOSTON 3.

First Period
1. Washington, Bailey (2) Gilbertson, Brossart 6:35.
Penalties—D. Smith (B) 3:33; Brossart (W) 12:05; O'Reilly (B) 15:17, 17:26.

Second Period
No scoring.
Penalties—Bailey (W), Edestrand (B) 2:49; Brossart (W) 4:30; Bailey (W) 15:29.

Third Period
2. Boston, Sims (2) (Schmautz, Ratelle) 3:32.
3. Boston, Sims (3) (Schmautz, Ratelle) 11:09.
4. Boston, Bucyk (11) (Sheppard, Cashman) 15:02.
5. Washington, Bailey (3) Gilbertson, Pyatt 18:26.
Penalties—Bucyk (B) 1:03; Doak (B) 5:31; Stewart (W), Park (B) 17:41; Stewart (W) (major), Park (B) (minor, major, misconduct) 19:50; D. Smith (B) (game misconduct) 19:50; Sims (B) 19:59.

Shots on goal:

Washington	6	5	2—13
Boston	17	11	15—43

Goal—Low, Washington; Gilbert, Boston. Attendance—13,621.

NY RANGERS 6, BUFFALO 6.

First Period
1. NY Rangers, Esposito (12) (Collins, Vickers) 0:28.
2. Buffalo, McNab (12) (Lorentz, Schoenfeld) 2:27.
3. Buffalo, Luce (7) (Ramsay) 5:20.
4. NY Rangers, Polis (3) (Stemkowski, Greschner) 9:03.
5. NY Rangers, Esposito (13) (Middleton) 17:30.
6. NY Rangers, Fairbairn (7) (Tkaczuk, Hicke) 19:26.
Penalties— Korab (B) 5:12; Hait (B) 16:57.

Second Period
7. Buffalo, Gare (19) 0:19.
8. NY Rangers, Stemkowski (6) (Polis, Fairbairn) 2:10.
9. Buffalo, Robert (11) 6:09.
Penalties—Buffalo bench 3:18; Tkaczuk (R) 10:41, Guevremont (B) 16:38.

Third Period
10. Buffalo, Korab (5) 0:06.
11. NY Rangers, Middleton (13) (Polis) 7:43.
12. Buffalo, Robert (12) (Perreault, Korab) 13:32.
Penalty—Ranger bench 16:54.

Shots on goal:

NY Rangers	9	10	7—26
Buffalo	6	8	14—28

Goal—Davidson, NY Rangers; Crozier, Buffalo. Attendance—16,433.

CHICAGO 2, PHILADELPHIA 5.

First Period
1. Chicago, Marks (8) (Redmond) 6:02.
2. Philadelphia, Dupont (5) (Dornhoefer, Lonsberry) 14:53.
3. Philadelphia, Schultz (3) (Bridgman, Van Impe) 15:08.
4. Philadelphia, Schultz (4) (Saleski, Kindrachuk) 19:12.
Penalties—Mulvey (C) 2:13; Dornhoefer (P) 2:51; Bladon (P) 4:18; Van Impe (P) 5:05; Murray (C) 12:13; Tallon (C) 13:28.

Second Period
5. Philadelphia, MacLeish (11) (Dornhoefer) 2:49.
Penalties—Barber (P) 4:01; Dupont (P) (major) 5:44; Russell (C) (double minor) 7:49; Kelly (P) 8:19; Barber (P) 9:39; Sheehan (C) 11:57.

Third Period
6. Philadelphia, Bladon (3) 8:47.
7. Chicago, Sheehan (8) (Bordeleau, Redmond) 9:54.
Penalties—Magnuson (C) 3:33; Dupont (P) 9:23. Van Impe (P) 13:10; Magnuson (C) 15:14; Russell (C) 16:43; Clarke (P) 16:43; Magnuson (C), Clarke (P), Dupont (P) (game misconduct) 19:38.

Shots on goal:

Chicago	9	12	5—26
Philadelphia	18	11	14—43

Goal—Esposito, Chicago; Stephenson, Philadelphia. Attendance—17,077.

PITTSBURGH 1, ISLANDERS 6

First Period
1. NY Islanders, Howatt (4) (Lewis, St. Laurent) 11:55.
2. NY Islanders, Harris (12) (Trottier) 14:51.
Penalties — Kelly (P) 9:36; Harris (I) 15:11; Durbano (P), Smith (I); Hart (I) (game misconduct) 19:19.

Second Period
3. NY Islanders, Harris (13) (Trottier, D. Potvin) 0:57.
4. NY Islanders, Westfall (12) (Parise, Drouin) 2:24.
Penalties — Parise (I) 6:01; Gillies (I) 11:59.

Third Period
5. Pittsburgh, Owchar (3) (Apps, Burrows) 5:40.
6. NY Islanders, Nystrom (9) (Marshall, Lewis) 11:29.
7. NY Islanders, Gillies (10) (Harris, Trottier) 11:51.
Penalties — Westfall (I) 5:01; Pittsburgh bench 8:10; Gillies (I), Owchar (P) (Majors) 12:00; D. Potvin (I) 15:19; Marshall (I) 16:34.

Shots on goal:

Pittsburgh	11	10	11—32
NY Islanders	16	10	9—35

Goal — Plasse, Pittsburgh; Smith, NY Islanders. Attendance — 14,802.

MONTREAL 4, ST. LOUIS 1

First Period
1. Montreal, Mahovlich (15) (Lapointe, Lemaire) 11:55.
Penalties — R. Plager (SL) 10:13; B. Plager (SL) 10:55; Roberts (M) 19:23.

Second Period
2. Montreal, Cournoyer (11) (Shutt, Mahovlich) 9:21.
3. Montreal, M. Wilson (5) (Robinson, Lafleur) 10:16.
4. Montreal, Jarvis (2) (Gainey) 19:54.
Penalties — Risebrough (M) 12:14; Lemaire (M) 17:36.

Third Period
5. St. Louis, Berenson (6) 3:09.
Penalties — Risebrough (M) 8:42; Hess (SL) 13:29; Savard (M) 14:08; Affleck (SL) 20:00.

Shots on goal:

Montreal	9	10	4—23
St. Louis	7	8	6—21

Goal — Dryden, Montreal; Belander, St. Louis. Attendance — 17,041.

Suspension follows spearing

MONTREAL (CP) — Phil Roberto of Detroit Red Wings had been suspended from further action until the circumstances surrounding a match penalty he received in a game Wednesday night in Vancouver against the Canucks has been reviewed, National Hockey League president Clarence Campbell said Thursday.

Roberto was assessed the match penalty by referee Bryan Lewis for spearing Vancouver forward Don Lever in the throat. The incident was the culmination of a rough final eight minutes of the game won 9-1 by Vancouver.

During the final eight minutes Lewis handed out three major penalties, three game misconducts, Roberto's match penalty, two misconducts and three minor penalties.

The automatic suspension following a match penalty is a new rule this year. The suspension of the player remains in force until the league president has reviewed the report of the incident filed by game officials.

Record for assists set by Stapleton

Pat Stapleton set a World Hockey Association record for assists Thursday in a game which also produced two penalty records.

The Indianapolis defenceman made six assists helping the Racers to a 7-1 triumph over Cincinnati Stingers in a fight-filled game played before a crowd of 7459 at Indianapolis.

Stapleton, who came to the Racers from the defunct Chicago Cougars, also equalled the record for most points by a defenceman in a game.

Doug Barrie of Edmonton Oilers set the records by scoring once and making five assists in an 11-3 win over the New York Raiders in 1973.

Stapleton assisted on three goals in four minutes, and four seconds of the first period as the Racers jumped to a 3-0 lead.

The game was marred by a fight in the second period and a bench-clearing brawl in the third period. A total of 43 penalties were handed out one more than the record 42 given to Quebec Nordiques and Los Angeles Sharks in a game at Los Angeles in January of 1974.

The Stingers took 24 of the penalties, breaking the record of 21 shared by the Nordiques and the Sharks.

Indianapolis defenceman Kim Clackson, who played for Victoria Cougars last season, led the penalty parade taking three minors, two majors and a game misconduct.

A total of 180 minutes in penalties were handed out, nine minutes short of the record, 189, given out in the Quebec-Los Angeles game.

The victory boosted the Racers into a tie for second place in the Eastern Division with Cleveland and Cincinnati, and left them one point behind New England Whalers, who dropped a 5-4 decision to the Roadrunners at Phoenix.

In the only other game, Winnipeg Jets squeezed by the Mariners, 5-4, at San Diego.

CINCINNATI (1): Dennis Sobchuk (8th). INDIANAPOLIS (7): Bob Sicinski (4th and 5th), Nick Harbaruk (11th), Ken Scharf (5th and 6th), Blair McDonald (1st). Attendance: 7459.

NEW ENGLAND (4): Tom Webster (10th and 11th), Rosaire Paiement (4th), Wayne Carleton (11th). PHOENIX (5): Del Hall (6th and 7th), Rob Florek (9th), John Gray (8th), Michel Cormier (8th). Attendance: 4120.

WINNIPEG (5): Bobby Hull (14th and 15th), Thommie Bergman (2nd), Mats Lindh (5th), Willy Lindstrom (5th). SAN DIEGO (4): Ray Adduono (4th), Kevin Devine (7th), Norm Ferguson (13th), John French (5th). Attendance: 5636.

Canadian Division

	P	W	L	T	F	A	Pts.
Winnipeg	26	19	7	0	107	61	38
Quebec	26	17	8	1	109	87	35
Calgary	22	11	10	1	83	76	23
Edmonton	27	11	14	2	98	109	24
Toronto	23	7	14	2	102	113	16

Eastern Division

	P	W	L	T	F	A	Pts.
New Eng.	24	10	13	1	75	75	21
Cincinnati	23	10	13	0	92	116	20
Indianapolis	22	10	12	0	77	71	20
Cleveland	22	9	11	2	77	83	20

Western Division

	P	W	L	T	F	A	Pts.
Houston	22	14	8	0	87	77	28
Minnesota	20	10	9	1	71	77	21
San Diego	22	9	11	2	85	78	20
Phoenix	22	8	11	3	68	89	19
Denver	22	8	13	1	72	92	17

Next games: Today—Denver at Minnesota; Winnipeg at Houston; Edmonton at Calgary; Quebec at Toronto.

Sport digest

Barclay fired

VANCOUVER (CP) — Doug Barkley was fired Thursday night as coach of Detroit Red Wings of the National Hockey League.

The Red Wing announcement said general-manager Alex Delvecchio would assume the dual role of coach and general manager for the time being.

"Over the past couple of weeks, I have not seen sufficient improvement in the team that I had expected," Delvecchio said in a statement.

Delvecchio said that he made the recommendation Thursday night to team owner Bruce Norris that Barkley be relieved of coaching responsibilities.

"He reaffirmed that it was my responsibility and authority to do what was necessary to make this Red Wing team a challenger," he said.

Goalkeeper goes missing

ST. LOUIS (AP) — Goaltender Gilles Gratton was not in uniform Thursday night for St. Louis Blues during a game against Montreal Canadiens, and the National Hockey League club said his whereabouts were uncertain.

Te 23-year-old Gratton, a 1972 draft choice of the NHL's Buffalo Sabres, was signed by the Blues in July following his release by Toronto Toros of the World Hockey Association.

Coach Garry Young said an announcement will be made today on the status of Gratton, who had not practiced with the club since demoved from goal early in an 8-2 loss last week to New York Islanders.

Berra back with Yankees

YOGI BERRA, former manager of New York Yankees and Mets, has been added to the coaching staff of the Yankees under manager **Billy Martin**, a former teammate. Berra was fired as Yankee manager after winning the 1964 American League pennant and losing the world series — and by the Mets last Aug. 21 ... **Jack Mollenkopf**, Purdue University's greatest football coach, has died of cancer at the age of 72 ... Veteran guard **Jon McGlocklin** of Milwaukee Bucks, who suffered an eye injury in a Nov. 3 practice and has not played since, has undergone surgery on the eye and doctors expect he will be ready to play in three weeks ... **Willie Horton** of Detroit Tigers, who batted .275 with 25 home runs and 92 runs-batted-in has been named the American League's outstanding designated hitter ... **Guts Ishimatsu** of Japan flattened **Alvaro Rojas** of Costa Rica in the 14th round of a bout of Tokyo to retain his World Boxing Council lightweight championship ... Defence-tackle **John Mendenhall** will be lost to **New York Giants** for the remainder of the National Football Leagues season due to an ankle injury. Mendenhall twisted his right ankle in the first game of the season, has missed several games since and suffered swelling again after Sunday's game against **Dallas** ... **Virginia Squires** have claimed six-foot-11 centre Jim Eakins off the waiver list on which seven players of the defunct **Utah Stars** were placed. Squires traded Eakins to the Stars in 1974 ...

Knee surgery

Former Victoria Cougar Don Cairns, No. 2 selection of Kansas City Scouts in last summer's National Hockey League amateur draft, has undergone knee surgery to repair torn cartilage. The 20-year-old winger is expected to be in hospital about a week. He had been playing for Scouts' AHL farm club in Springfield, Mass.

The Original Knight SOLUNAR TABLES When To Fish Or Hunt

According to the Solunar Tables calculated for this area, the best times for hunting and fishing for the next 48 hours will be as follows (Times shown are Pacific Daylight Times):

Minor A.M.	Major A.M.	Minor P.M.	Major P.M.
TODAY			
6:15	12:35	6:45	1:10
TOMORROW			
7:20	1:30	7:40	2:00

Minor periods, shorter duration, light type.

Major periods, lasting 1½ to 2 hours, dark type.

James Bay extends win string

James Bay Athletic Association scored its fifth straight victory Thursday.

Four players hit in double figures and second-place James Bay edged fifth-place Independents, 79-76, in a Victoria Senior "B" Men's Basketball League game at Spectrum School.

James Bay scored 13 straight points in the first half to take a 25-12 lead, but Independents got back to within two points by halftime and neither team could build a substantial lead in the second half.

John Campbell scored 22 points to lead James Bay and Drew Thompson, Mike Squire and Rick Harris scored 12 points each for Independents.

JAMES BAY (79): Harry Hunter 19, Mike Gaines 17, Tony Anderson 15, John Campbell 22, Hans de-Goede 4, Al Martyn 2, Pete Grabowski, Dave Wallace, Dave Anderson.

INDEPENDENTS (76): Drew Thompson 12, Leon Mitchell 8, Lance Shannon 7, Brian Wright 6, Frank Biehl 2, Al MacLean 8, Mike Squire 12, Dave McMillan 4, Alf Tremblay 1, Rick Harris 12, Bob Scott 4.

Additional sport P. 14, 15 and 16

Volleyball

Islanders lose openers

PRINCE RUPERT — All three Vancouver Island teams suffered defeats Thursday in the opening day of play in the B.C. high school boys' volleyball championship.

Island champion, Vic High lost to Kamloops, while Qualicum lost to Okanagan champion Vernon and Courtenay lost to Mission.

Vernon, which defeated defending-champion Revelstoke in the Okanagan playdowns; Kamloops, the runner-up Okanagan team; and Mission were the only undefeated teams after the first day of play.

Play continues today in the 16-team tournament and the top eight teams after this morning's play will advance to the quarter-finals in the afternoon.

Pro basketball

NBA

Atlanta 94, Portland 87.
Kansas City 105, Cleveland 101.

With Wheat Kings

One goalkeeper moves another stays to star

Brandon Wheat Kings traded away one goaltender Thursday and received a shutout performance from another.

Glen Hanlon made 23 saves for the shutout as the Wheat Kings upset Saskatoon Blades, 3-0, in a Western Canada Hockey League game at Brandon.

Earlier in the day the Wheat Kings dealt goaltender Blaine Peterson to New Westminster Bruins in exchange for 18-year-old defenceman Terry Hochstetter.

Brandon jumped on the Eastern leaders early, taking a 10 lead on Dale Parkers goal at 2:36 of the opening period. Bill Derlago made it 2-0 at the 11-minute mark and Dale McMillin scored with 15 seconds remaining in the first period.

Hanlon had little work in the first two periods as Brandon outshot Saskatoon, 24-9, but he made 14 stops in the final period, while the Wheat Kings managed seven shots on Blades' goaltender Randy Ireland.

New Westminster acquired the 19-year-old Peterson to replace injured Kerry Nisbet and help out first-year goaltender Carey Walker.

Nisbet was injured a month ago and replaced by Walker, who compiled the best goals against record in the league until last weekend, when the Bruins tied Victoria Cougars, 5-5, and lost 7-6 to Calgary Centennials.

Nisbet replaced Walker in the third period of the game Sunday against Calgary and re-injured his knee.

Meanwhile Cougar coach Pat Ginnell, who has indicated he would like to trade one of his three goaltenders, has sent goalkeeper Gerry Simpson to Nanaimo Clippers, the Cougar's B.C. Junior farm club.

Murray Bannerman and Dan Rogers remain with the Cougars for Saturday's game when the Edmonton Oil Kings pay an 8:30 p.m. visit to Memorial Arena.

Tonight, Edmonton is at Kamloops; Saskatoon at Winnipeg; Medicine Hat at Regina; and Flin Flon at Lethbridge.

Skiing report

Second Island ski area open

Ski conditions are improving on Vancouver Island and now two ski areas are open to the public.

Green Mountain, located 36 miles southwest of Nanaimo, opened last weekend, while Forbidden Plateau, which is 14 miles west of Courtenay, begins its season this weekend.

Forbidden, which is the oldest of the Island ski areas, has complete facilities and a new chair lift and T-bar are in operation.

Lift prices are $3.50 per day for adults and $3.50 per day for children 12-and-under while the half-day prices are $4.00 and $2.50, respectively.

Mt. Arrowsmith, which is located near Port Alberni, is all set for the opening of its season but as of Thursday afternoon there wasn't enough snow for public skiing.

A spokesman said that it was snowing Thursday and although there was little chance of Arrowsmith being open this weekend it would probably be ready next weekend.

MT. ARROWSMITH: Closed.

FORBIDDEN PLATEAU: Clear and cold, 15 centimetres of new snow, 75 centimetres at top and 10 centimetres at base. Open from 9 a.m. to 4 p.m., Saturday, Sunday and Monday. Call 334-4744 (Courtenay) or 386-2421, and 388-4345 (Victoria.)

GREEN MOUNTAIN: Snowing, —4 degrees Celsius, two-foot base. Open 9 a.m. to 4 p.m.; Saturday and Sunday.

MAINLAND

GROUSE MOUNTAIN: Clear, —3 degrees Celsius, no new snow, 112-centimetre base. Open daily 9:30 a.m. to 11:30 p.m.

GARIBALDI, Whistler: Partly cloudy, —11 degrees Celsius, 42 centimetres of new snow, 200 centimetres at Alpine and 133 centimetres at midstation. Open 9 a.m. to 3 p.m. daily.

MT. SEYMOUR: No new snow, —4 degrees Celsius, 96 centimetre base. Open 9 a.m. to 3 p.m. daily.

HEMLOCK VALLEY: Snowing, —4 degrees, trace of new snow on 50 centimetre base. Open Thursday and Monday, 9 a.m. to 4 p.m., and Friday, Saturday and Sunday, 9 a.m. to 10 p.m.

MT. BAKER: Overcast, —4 degrees, 17 centimetres new snow, 200-centimetre total. Open daily 8:30 a.m. to 3:30 p.m.

CRYSTAL MOUNTAIN: Snowing, —6 degrees Celsius, 10 centimetres new snow, 100 centimetres at top and 30 centimetres at base. Night skiing.

Rolfe great but Boxers edge Blues

Chemainus Blues got outstanding goaltending from Derek Rolfe Thursday but it wasn't enough to stop the powerful London Boxing Club.

Rolfe made 34 saves, but the Boxing Club scored a 4-3 win over the Blues in the South Island Big Six Hockey League game at George Pearkes Arena.

Wally Popoff scored twice and Al McLaren and Graham Brown once each for Boxing Club, while Joe Piper, Dave Griff and Greg Gow scored for Chemainus.

Bob Evans made 19 saves in the Boxing Club goal.

ESQUIMALT SPORTS CENTRE
JR. "B" HOCKEY
TONIGHT 8:00 P.M.
Victoria vs. Esquimalt
(Legion)
Adults—$1.00 OAP and Students 50c
Odd Fellows Night

COUGAR Hockey

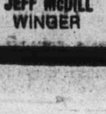

JEFF McDILL
WINGER

SATURDAY 8:30
Memorial Arena
Event No. 15
VICTORIA COUGARS
take on
EDMONTON
Adults $3.00, Youths and Senior Citizens $1.75
Children Under 12 $1.25

outdoors

alec merriman

There is salmon fishing every day of the year on Vancouver Island . . . and if you ever had any doubts, let the past week of snow, floods and high winds prove that point.

Winter chinook anglers off Victoria waterfront, Pedder Bay and Becher Bay-Sooke waters have been averaging better than four salmon to the boat — mostly between three and seven pounds, but some bigger.

Federal fisheries in the past week checked 330 boats off Victoria waterfront for an estimated catch of 1400 chinooks.

Wednesday, Andy Cottyn and his wife went fishing off Becher Bay and returned with six salmon, heaviest 14½ pounds, the rest between seven and nine pounds. "I never knew there was fishing like that out here," said Andy, who was being introduced to winter fishing.

Biggest and most hilarious catch of the week was recorded Thursday morning off the Bedford Islands in Becher Bay.

Gordon Wilkins, fishing with Alex Murray, landed a 28-pounder after quite an exhibition . . . and they got five other chinooks.

Here is the story as told by Wilkins.

"We had one fish on and got it in."

"Another one hit and we got it as well."

"Then the third line took off, screaming line, and I knew I had a big one."

That makes a triple header . . . and that is really good fishing.

"We couldn't shut the mot off to play the fish because the water was too rough," continued Wilkins.

"My partner steered the boat. Then the net blew overboard. We circled around trying to reach the net, but before we could get to it I saw the net go under.

"I realized what had happened. The fish had swum into the net and was pulling it under. I played that fish for another 15 to 20 minutes and then it started to come to the surface, net and all.

"We gaffed the salmon, net and all, and recovered everything."

Saanich Inlet has been good for three to five pounders and a few over the five-pound weight. Oak Bay and Sidney waters have also been producing well. Shrimping is good in all southern island waters now.

★ ★ ★

Freshwater fishing will be almost at a standstill for a day or two while floodwaters subside, but steelheaders should be on the alert.

Rivers NOT fed by a lake will be the first to subside. Rivers like the Sooke, the San Juan, Harris Creek will drop drastically almost overnight in cooler weather.

The time to get after those steelhead is just as they start to drop . . . and now is the time to start thinking about steelheading.

Federal fisheries officials will be keeping a careful watch on subsiding rivers to see how much damage has been done to the spawning redds (nests).

Almost certainly some eggs will have been washed out of the gravel in swollen rivers.

Until the rivers drop a little it is impossible to guess how much damage has been done.

On the Goldstream the chum salmon run this year was the poorest in recent years. It could be the chum salmon found plenty of safe mid-channel spawning spots that might not have been too badly hit.

But, it there has been a big loss it coud be a disaster for the cycle year.

It is still possible there may be a salvage effort.

In past years, on occasion of bad floods, some eggs have been salvaged from the gravel washed up over the Goldstream picnic grounds and over the banks of the Sooke River.

Some of these eggs have been salvaged and taken to hatcheries and saved.

This year federal fisheries will likely have at their disposal some room in the three incubation boxes on the Sooke and Goldstream, which are operated by the Amalgamated Conservation Society, under direction of the fisheries officials.

It is too early to say, but the incubation boxes could be brought into use, if an egg salvage project is necessary, or deemed feasible.

★ ★ ★

South Vancouver Island Rangers will hold a rifle-only turkey shoot at the Luxton grounds Sunday, 10 a.m. until dark.

There will be running pop-up targets and $100 for anyone with a perfect 15 score for running deer. There will also be lucky cards, a turkey wheel and a refreshment concession.

The Rangers will hold another rifle-only shoot Dec. 13 and 14 and that same weekend the Victoria Fish and Game Club will hold its big Christmas turkey shoot at the new Malahat grounds, with trap shooting, rifle shooting, archery and all kinds of other Christmas fun.

Financial woes certain to claim more teams

By CRAIG AMMERMAN
The Associated Press

The financial crisis that has claimed 13 professional sports' franchises and one league in the last two months seems certain to continue because of the economic conditions in which the sports industry operates.

Item: The St. Louis team in the American Basketball Association can start five players whose combined salaries are at least $1 million a year. The club has one main source of income: home attendance. The average is about 2600 a game at ticket prices of $5 and $7.

The net result is that Spirits of St. Louis will probably lose in excess of $2 million this season.

In basketball and hockey, in particular, salary wars and growing legal problems have combined with inflation to produce an economic structure under which most teams have no hope of breaking even.

"It's virtually impossible for a franchise to stand on its own and succeed," said Jerry Sachs, executive vice-president of Washington Bullets of the National Basketball Association, a league which says its average player makes $110,000 a year.

When the ABA folded its Utah franchise Tuesday — making that the third ABA club to go since Oct. 15 — owner Bill Daniels said his five years as an owner had cost him $3.1 million. The league now has seven teams, and at least one of them, Virginia, is shaky.

Up to four of the 14 teams in the World Hockey Association are said by sources to be candidates for collapse before the season ends. One WHA team, Calgary Cowboys, is said to have such high player salaries that it cannot break even by selling every ticket to every game. Another club is averaging 9000 at home and has had trouble meeting its payroll.

Alan Eagleson, president of the National Hockey League Players' Association — whose members make at least $70,000 a year each—said this week that six of that established league's 18 teams are on shaky ground. He proposed they be consolidated into four teams.

While claiming that would not happen, one NHL owner said, "Eagleson is a very perceptive person."

Major league baseball and the National Football League are much healthier. But each has its problems.

The 26-team NFL had a record eight teams report losses last year despite record income from its broadcast contracts. Baseball has several teams which are losing. One of them, San Francisco Giants, is for sale after two years in which more than $3 million was lost.

Legal and labor problems also hurt. The NBA says suits which challenge its rules that bind a player to one team are costing more than $1 million a year. ABA players have sued their owners, claiming they are conspiring to cost them jobs. And the ABA players and owners have sued the NBA, claiming it is trying to run them out of business.

Other expenses are rising, too. It cost one ABA team about $13,000 to make a four-day trip to three cities last week, and the team had no income to show for that period. Because both pro basketball leagues signed labor contracts which say players will always fly first class, those costs will continue to rise.

Owners were once more willing to accept losses, because many of them could write those losses off against more profitable businesses they owned. But in some cases, those other businesses are not doing as well, and today's losses often translate into real cash.

More important, pending legislation in Congress and a ruling by one U.S. district court will significantly reduce the millions a person can write off as player depreciation when he or she buys a franchise. In past years, an owner could write off almost the entire cost of a pro sports' team over five years, claiming the cost of the team was the value of the players, who were losing their value.

So again, red ink on the balance sheet is more likely to mean real cash lost than it once did.

Meanwhile, the losses grow. The economics are such that some teams cannot make money under present conditions no matter how many tickets they sell.

One factor is television, which in 1976 will spend more than $300 million for the rights to sports' events. But most observers believe TV money is at its peak and will level off. The NHL, for one, has discovered that, losing its national television contract in the United States this year.

How did sports get to this juncture, and who is to blame? Opinions vary widely, but it is obvious that players who demand astronomical contracts are no more to blame than owners who pay them. Unions which demand contracts that might price a sport out of existence can hardly be blamed more than a league which agrees to them.

There is hardly any disinterested observer of pro basketball who believes two leagues can survive much longer. But merger is a long-shot because a federal judge has delegated to himself and the NBA players' union the right to veto any such action.

It is still possible in basketball to buy a competitive team, and the current economy doesn't stop it from happening. The Philadelphia NBA team, the league's worst a few seasons ago, has bought three stars—George McGinnis, Doug Collins and Billy Cunningham—who have made the club competitive. But sources say the cost of those three is at least $800,000 a year.

There is no evidence that the economy will support the kind of wild expansionism which dominated the late 1960s.

FAN FARE

By WALT DITZEN

Hockey scores

AMERICAN
Richmond 2, New Haven

CENTRAL
Dallas 5, Tucson 3.

NORTH AMERICAN
Mohawk Valley 5, Maine 3.

ONTARIO SENIOR
Whitby 7, Orillia 1.

ONTARIO MAJOR
Peterborough 5, Kitchener 2.
Windsor 6, Sault Ste. Marie 3.

Sport today

BASKETBALL

3 p.m. — Start of fourth annual Belmont Braves-Tomahawk high school boys' and girls' tournament: Semiahmoo, Vancouver College, Esquimalt, Reynolds, Cowichan and Penticton, Belmont High School.

4 p.m. — Start of third annual Mt. Douglas Ramblers girls' high school tournament: Vic High, Spectrum, Oak Bay, Port Alberni, Burnaby Central, Point Grey and Prince of Wales, Mt. Douglas School.

7 and 8:30 p.m. — Spectrum invitational boys' highschool tournament: Westsyde, Port Moody and Alberni, Spectrum School.

7 and 8:30 p.m. — Spectrum Invitational boys' high school tournament: Westsyde, Port Moody, Alberni and Spectrum, Spectrum School.

8:30 p.m. — Senior "A" women's exhibition, Victoria Home Lumber vs. Vancouver Crackerjacks, Central Junior High School.

9 p.m. — Men's exhibition: UVic Vikings vs. Seattle Ruth Realty, McKinnon gym.

SWIMMING

5:30 p.m. — Start of eliminations in B.C. high school swim meet, Crystal Pool.

HOCKEY

8 p.m. — South Island Junior "B" League: Victoria Ray's Red Wings vs. Esquimalt Legion, Esquimalt Sports Centre.

8:30 p.m. — South Island Big Six League: Victoria Western Homes Buckaroos vs. Lake Cowichan Lakers, Lake Cowichan Arena.

Snowballs costly

MILAN, Italy (AP) — Defending-champion Juventus has been fined $1,500 by the Italian soccer league because its fans tossed snowballs at a referee in a game Sunday.

ATTENTION TRUCKERS

'75 Dodge D500 with Collins MGF 16-ft. furniture van.
Two rows of hooks on each side wall plus four hooks on bulkhead. Flooring is tongue and groove fir. Todco roll-up door, V-8 engine, 5-speed transmission, power steering, heavy duty framing, 18,500 G.W.W. This unit is brand new—LIST $10,976.
NOW SELLING AT $9682
VICTORIA DODGE CHRYSLER
819 Yates Street HOURS: MON.-FRI. 9-9, SAT. 9-5 (Dealer Licence No. D4916) 384-8174

HIKING BOOTS!

Men's and Ladies' Quality Boots from regular stock at great savings!
NOW!
30% OFF AND MORE!
"We Serve You Right!"
635 Johnson St.
Phone 383-7012
Downtown
OLD COUNTRY SHOES

Jeune BROS. LTD.
SLEEPING BAG BONANZA
THURS. FRI. SAT. DEC. 4-5-6
We have the biggest selection of the best bags!

P7054 CHILCOTIN TAPERED BAG
Features tuck quilt construction with 3" cotton baffle. Has full 19" wide foot with full separating nylon zipper, allows two robes to be joined. Has Weather bar behind the zipper to seal out all drafts. Rip-Stop nylon outer shell and lining. Has DOWN insulation. Assorted colors. Size 32"x80". With 2 lbs. Down, weight approx. 3 lbs. 8 oz.
REG. 71.50 SALE 49.95

P7043 JASPER TAPERED BAG
Regular style with slant tube tuck quilt construction. Rip-Stop nylon outer shell and lining with GOOSE DOWN insulation. Full nylon zipper allows two robes to be joined. Color sailing blue.
Size 33"x82". With 2 lbs. Down, weight approx. 4 lbs. 2 ozs.
2 lb. REG. 115.00 SALE 69.96
2½ lb. REG. 130.00 SALE 79.95

P7021 BLACK TUSK BARREL BAG
Made slightly wider in the middle for maximum comfort. 100% Rip-Stop nylon outer cover and lining. Slant tube tuck quilt construction with GOOSE DOWN insulation. Full length zipper allows joining of two robes. Nylon stuff bag and tie strap. Detachable flannelette lining optional. Color dark green. Stuff Bag Inc. Size 33"x80" plus 5" head piece. With 2 lbs. Down, weight approx. 4 lbs. 4 ozs. Available in 2 lb., 2½ lb.
2 lb. REG. 123.95 SALE 83.95
2½ lb. REG. 137.95 SALE 89.95

P7031 DIAMOND HEAD BAG WITH DOWN HOOD
This is a top of the line barrel style bag with detachable Down hood. Honeycomb tuck quilt construction. Rip-Stop nylon cover and lining, GOOSE DOWN insulation. Full zipper allows two robes to be joined. Detachable flannelette lining optional. Color royal. Stuff Bag Inc. Size 33"x84". With 2½ lbs. Down, weight approx. 5 lbs. 8 ozs. Available in 2 lb., 2½ lb.
2 lb. REG. 139.95 SALE 93.00
2½ lb. REG. 155.95 SALE 105.00

CHARGEX
master charge
Jeune BROS. LTD.
570 JOHNSON ST. 384-4322
OPEN THURSDAY & FRIDAY NIGHTS 'TIL 9 P.M.

North American

Soccer to expand

CHICAGO (AP) — North American Soccer League owners voted Thursday to expand to 24 clubs for the 1977 season.

NASL commissioner Phil Woosnam, at the opening session of a two-day league meeting in Chicago, also announced that the league, which now has 20 clubs, accepted the application of a group from Guadalajara, Mexico. He said the new franchise will operate in a city in the United States to be designated by the end of this month.

He said the cost of a 1977 franchise was set at $1 million, and added that "as recently as 1973, a new franchise cost only $25,000."

"This means the value of a NASL franchise has appreciated nearly 4000 per cent in just four years."

He cited as reasons for the appreciation the signing by NASL clubs of Pele and George Best, record attendance in franchise cities and the entry into NASL ownerships by substantial interests, including rock star Elton John.

The Mexican group awarded the 1976 franchise represents Clubes Unidos de Falisco, a confederation of four soccer teams based in Guadalajara. They compete in the Federacion Mexicana de Futbol. Names of the other clubs, expected to join the league in 1977, were not announced.

AALBORG AKVAVIT is crystal clear enjoyment with a distinctive caraway flavour.
AALBORG JUBILÆUMS AKVAVIT GOLDEN mingles many marvelous spices including dill.
AALBORG
Imported from Denmark

Fan too rowdy

PHOENIX, Ariz. (AP) — A six-year season ticket holder was temporarily barred Thursday from attending Phoenix Suns basketball games because of alleged rowdy and unsportsmanlike behavior during the National Basketball Association contests.

John Derner Jr. was charged in a Maricopa County Superior Court suit with disrupting home games by behaving rudely to opposing teams and using inflammatory language calculated to disrupt players.

The Suns asked that Derner, 37, be ordered to return his two season tickets for a refund on the unusued portions and where the team plays, for the remainder of the season.

Football Cardinals tighten security

ST. LOUIS (AP) — St. Louis Cardinals of the National Football League said Thursday that security will be a little tighter during future home games because of a snowball and bottle-throwing incident that injured four high school band members during the team's Thanksgiving Day contest with Buffalo Bills.

"From now on, stadium police will eject anyone they see throwing snowballs," a team spokesman said.

Jerry Hoover, bandmaster for Jefferson City High School, said 21 members of the band were hit with snowballs, iceballs, rocks and whisky bottles while they were providing halftime entertainment.

"Fortunately, we had a nurse with us, because four of our students required immediate attention," Hoover said. "Two had badly swollen eyes, one a large lump and cut on her scalp and one a badly bruised and swollen hand."

Besides the injuries, Hoover said, two glass fiber sousaphone bells were shattered. The Cardinals said a cheque for $300 had been sent to the band to cover the cost of replacing the instruments.

"I don't believe the fans were being malicious," said a spokesman for the team. "I think a few people started throwing snowballs for fun and then it got out of hand."

Hoover said he doesn't believe the attack was directed personally at the band.

TV networks in U.S. battle for '80 Games

NEW YORK (AFP) — The three major United States TV networks are fighting bitterly to obtain exclusive North American rights for the 1980 Olympics in Moscow.

The American Broadcasting Corp. covered the Munich games in 1972 and will also cover the Innsbruck Winter Olympics next February and the Montreal Summer Olympiad in July for the sum of $62 million.

Two rival companies, Columbia Broadcasting System and National Broadcasting Co., admit that ABC has the advantage so far on the Moscow rights.

One reason may be that last October ABC devoted 10 hours to life in the Soviet Union, dominated by the spirit of detente.

The New York Times commented that the program could have come straight out of the studios of the Soviet tourist agency, Intourist.

If the Moscow Olympics is the main battleground of the three companies, which earned a total of $2,000 million from publicity last year, the real war is taking place at home.

Roone Arledge, president of ABC-Sports, recently broke the NBC's monopoly in baseball. Over the next four years, ABC and NBC will take turns in covering the world series. Total cost will be $92.8 million, of which ABC will pay $50 million.

There is no doubt ABC and NBC-Sports will recoup their expenditure in advertising revenue.

When ABC covers the Montreal Olympics — three hours daily and eight hours over the weekend — 25 major firms will be advertising their products.

One minute in eight will be devoted to commercials and one minute of advertising will cost $72,000. This is moderate compared to the $280,000 for a minute during the National Football League championship game at Miami on Jan. 18.

GWG
NEV'R-PRESS
DRILLER'S DRILL SHIRTS & PANTS
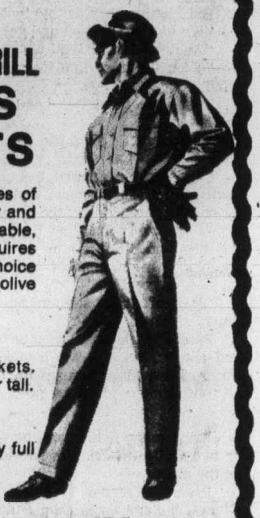
"Driller's Drill" work clothes of permanent press Polyester and cotton. Tough yet comfortable, machine wash and dry, requires little or no ironing. Your choice of navy, spruce, tan or olive wood.
SHIRTS
Two flap button pockets. Sizes 14½ to 18 in reg. or tall.
PANTS
Five pockets, heavy duty full cut. Waist sizes 30-50.
Open Friday until 9 P.M.
SPENCER'S
1110 GOVERNMENT STREET

Vincent on top in scoring race

Ron Vincent's eight-point effort against Lake Cowichan Bairds' Trucking last Tuesday has moved him into the scoring lead in the South Island Junior "B" Hockey League.

The Saanich Brave forward scored five goals and picked up three assists against last-place Cowichan and moved three points ahead of teammate Rob Coldwell.

Vincent leads in goals with 31, whie Coldwell tops the league in assists with 36.

The first-place Braves also have the top goaltending duo in Steve Hanna, who has allowed 30 goals in 10 games, and Gord Mitchell, who has given up 26 goals in eight and two-thirds games.

	G	A	Pts.
Ron Vincent, Saan.	31	24	55
Rob Coldwell, Saan.	16	36	52
Brent Patterson, Saan.	21	25	46
Murray McLaren, Saan.	19	20	39
Tom King, Saan.	9	25	34
Wayne Larsen, Saan.	15	18	33
Barry McLachlan, JDF.	14	15	29
Kevin Kennedy, Esq.	17	11	28
John Entzminger, Esq.	17	11	28
Murray Allan, Esq.	12	16	28
Ron Jobson, Saan.	10	16	26
Mark Coulombe, LCow.	11	14	25
Dale Debott, LCow.	16	8	24
Stan Alstad, Vic.	14	10	24
Terry Ellison, FL	13	11	24
Ron Vause, Saan.	11	13	24
John Bechtold, Esq.	9	15	24
Wayne Proceviat, Vic.	16	7	23

GOALTENDING

	Avg.
Steve Hanna, Saan.	3.0
Gord Mitchell, Saan.	3.1
Brock Davies, Esq.	3.4
Larry Boldt, Vic.	3.9
Roy Sinden, Vic.	4.1
Rick Anglin, FL	4.9

Eskimos support domed stadium

EDMONTON (CP) — Edmonton Eskimos of the Western Footbal Conference have proposed construction of a $36.9-million stadium which would seat more than 45,000 spectators and be completed two months before the 1978 Commonwealth Games.

General-manager Norm Kimball, angry because the information was made available by opponents of the plan before a special meeting with the provincial government next week, said the cost of a roof would be $8.1 million, of which the football club would provide $3 million.

The city would be asked to provide $5 million besides the $20.8 million it already has allocated for the atadium.

Don Getty, provincial energy minister and a former Eskimo quarterback, said he supports a plan to build a Commonwealth Games stadium that can be covered following the games.

Getty said the province has been asked to consider a proposal to share cost of covering the stadium "and the province is considering it."

The provincial contribution would be $8.1 million, said Getty, who emphasized he was expressing his view more as an Edmonton MLA than as a senior government spokes-

Sometimes you have to make sacrifices for the finer things in life

Yamaha skis are such fine skis that some people will do almost anything, or do without almost anything to own a pair.
If you'd make sacrifices to own a quick, stable, responsive, versatile ski . . . think about Yamaha.
Come in and make an appointment to do your own performance proving on a pair of Yamaha demos.
All Yamaha skis have a full two year warranty.
CHARGEX OPEN THURS. AND FRI. NIGHTS TILL 9 master charge
PEETZ
574 JOHNSON 383-3652

mills Paint
ESTABLISHED IN 1930

In Time for The Holiday Season . . .
SAVE 20%
ON ALL OUR QUALITY LINES OF IMPERIAL WALLCOVERINGS
50% SAVING ON ALL SUNWORTHY STOCK
Many Patterns in Stock Now! Selection Includes:
DISCONTINUED PRONTO PATTERNS. 99¢ Single roll
PAPERS
NYLON FLOCKS
VINYLS
MURALS
Many Other Savings Not Advertised
SAVE UP TO 50% ON CLOTH-BACK VINYLS
ONE COAT SUPERTEX
One coat covers most colors. 800 colors available.
Gal. 9.95
ALKYD SHEEN-GLOW
Semi-gloss finish for kitchens and bathrooms
Gal. 10.95
Deep and ultra-deep colors slightly higher. 1800 colors.
SCRUBBABLE LATEX
Eggshell finish Completely washable
Gal. 9.95
Deep and Ultra deep colors slightly higher. 1900 colors.

MILCRAFT LATEX
800 Colors available
Gal. 7.95
CHARGEX
3172 DOUGLAS STREET
Across from Mayfair
385-8794
385-8794
Daily 9:00 to 5:30, Fri. 9:00 to 9:00
Also at 123 Nichol Street, Nanaimo

SUPER SAVINGS
ON BRAND NEW 1975 FORD F-350 CHASSIS CAB

Example:
Brand New 1975 F-350 FORD CHASSIS CAB
SALE PRICE
$5389
Stock No. 1460
161-Inch wheel base, 10,000-lb. G.V.W., 390 V-8 engine, heavy duty vinyl seat, ammeter/oil gauges, limited slip rear axle, power steering, west coast mirrors with clearance lights, front and rear shocks, auxiliary rear springs, (7) 750x16 8-ply tires, rear tires and spare are snow treads.
PETER POLLEN FORD
CORNER YATES and COOK STREETS
Peter Pollen Ford Sales Ltd., 1060 Yates St., Victoria, B.C.
(Dealer Licence No. D-3073)

Miller sets World Cup pace as U.S. leads 74-nation play

BANGKOK (AP) — Johnny Miller, overcoming a dizzy spell in the heat, fired a six-underpar 66 Thursday, giving him a one-stroke individual lead and the United States team a fourstroke lead in the first round of the 23rd World Cup golf tournament.

The U.S. pair had 134 including a four-under-par 68 by Lou Graham on the 6906-yard, par-72 Navatanee course.

Second at 138 was Argentina, led by Juan Cabrera's 67, which tied him with the Philippines' Ben Arda for second place in the individual race. Cabrera's team-mate, Jorge Soto, shot a 71.

A heat wave hitting Bangkok sent temperatures up to near 33 degrees Celsius (90 Fahrenheit).

"I'm not complaining but I felt dizzy for a second out there on the 15th," said Miller, whose only bogey of the round was on that hole, which he three-putted.

The 1975 U.S. Masters runner-up started the day with birdies on the 1st and 2nd holes, and also birdied the 5th, 7th, 9th, 12th and 18th.

Arda's 67 helped the Philippines gain a third-place tie with Taiwan at 140. Teammate Eleuterio Nival shot a 73.

For Taiwan, Hsieh Min-nan, the 1972 individual World Cup champion, shot a 68, and stood in a three-way tie for fourth with Graham and Juan Pinzon of Colombia.

Japan had been expected to be a contender this year but as in an eighth-place tie with Australia at 144.

Players from 74 countries are competing for the World Cup.

The Canadian pair of Bob Panasiuk of Windsor, Ont., and Bill Tape of Woodbridge, Ont. were 15 strokes off the pace at 149. Panasiuk shot a 72 ad Tape had a 77.

Shuttle tourney starts tonight

John Taylor, Ireland's 1974 and 1975 closed singles champion, has entered tha annual Racquet Club Open badminton tournament.

Singles champion in the Kamloops and Vancouver tournaments earlier this fall, Taylor is seeded third in the three-day tournament which has drawn top level competitors from Western Canada.

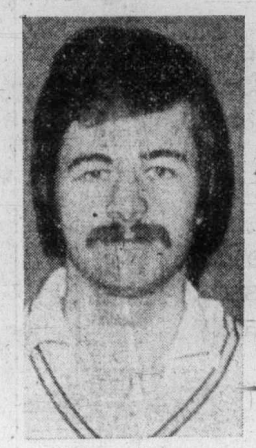

John Taylor

Play begins at 5 p.m. today at Victoria Racquet Club and continues Saturday and the finals begin at noon Sunday.

Now playing out of Vancouver Racquet Club, Taylor and partner Vic Conley of Vancouver won the doubles title in the Vancouver tournament and are top-seeded in the Victoria event.

Conley is seeded fourth in the singles.

Bruce Rollick and Mike Epstein of Vancouver are seeded first and second, respectively, in the singles while Jane Youngberg of Vancouver is seeded first in the women's singles and Sandra Stevenson of Vancouver is seeded second.

Top local hopefuls include Grant Hazelwood, Bob Lewis, Don Woodland, Harry Sadd, Rob Cowan, Geoff Howells and Dennis Clemett in the men's events and Diane Sluggett, Debbie Smith, Diana Rogers, Lyn Polson and Ann Currie in the women's events.

Taylor on spending spree

NEWMARKET, England (Reuter) — Nocturnal Spree Irish-trained winner of this year's English 1000 Guineas, was bought for $201,600 at the Newmarket December sales Thursday.

The three-year-old grey filly by Supreme Sovereign out of Night Attire was bought for stud by London agent George Blackwell on behalf of Toronto industrialist E. P. Taylor, best known as the breeder of 1970 British triple crown winner Nijinsky.

Favored Swiss girls start fast

VAL D'ISERE, France (CP) — Two Swiss girls favored to take over the women's world cup ski title from retired Austrian Annemarie Proell-Moser are living up to their top billing.

Lise Marie Morerod won the giant slalom event Thursday, following up Bernadette Zurbriggen's downhill victory Wednesday and the two Swiss girls now lead the series standings with 25 points each.

And the Swiss women's team has 65 points for a 19-point lead over second-place West Germany after the opening two races.

Miss Morerod won the giant slalom with a time of one minute, 16.15 seconds on the 5084-foot course with a drop of 1075 feet.

Rosi Mittermaier of West Germany was second in 1:17.37 and Austrian Monika Kaserer placed third in 1:17.50.

Betsy Clifford of Old Chelsea, Que., placed 10th in 1:18.07 and Kathy Kreiner of Timmins, Ont., was 11th in 1:18.20.

Ashe helps Nastase into semis

STOCKHOLM (AP) — Arthur Ashe of the United States crushed U.S. Open champion Manuel Orantes, 6-4, 6-1, Thursday night and eliminated the Spanish lefthander from the Masters tennis tournament.

Ashe's victory put Ilie Nastase of Romania his opponent in a court squabble earlier in the tournament, into the semi-finals. If Orantes had won, he would have accompanied Ashe into the last four of the round-robin tourney.

The semi-finals in the $100,000 will be between Ashe and Bjorn Borg, the 19-year-old Swede, and between Nastase and Guillermo Vilas of Argentina. Earlier Vilas had beaten Borg, 75, 4-6, 6-1.

Ashe earlier this year won the Wimbledon and World Championship Tennis titles.

Nastase was disqualified for his behavior on court when he played Ashe on the opening day. But the Romanian climbed back into contention and now courtesy of Ashe, finds himself in the last four.

This was how the groups finished:

White Group — Ashe won 3 lost 0, Nastase 2-1, Orantes, 1-2 and Adriana Panatta of Italy 0-3.

Blue Group — Vilas 3-0 Borg 2-1, Harold Solomon of the U.S., 1-2, and Raul Ramirez of Mexico 0-3.

Ski ace hurt

TIGNES, France (AFP) — Michel Dujon, one of France's best Alpine ski downhill specialists, was seriously injured Thursday when he suffered a fractured skull in a fall while testing new skis.

The newest! The simplest! The best value in family fun! Just in time for Christmas. See it at
Ask about Christmas Layaway
Hammond Organ Studios
In Victoria at 3400 Douglas Street Phone 388-9177

GENTLEMEN!
You have a shopping date
. . . at Dion's Boudoir Boutique
You are invited to do your Christmas shopping for her. We will help you make your selection with personal service, in a relaxed atmosphere. You will enjoy your Christmas shopping this year at Dion's - and she will enjoy the results Christmas morning. *Refreshments served.*
FRI., DEC. 5, 6-9 pm
DION'S BOUDOIR BOUTIQUE
EXPERT ASSISTANCE FROM
June Vincent & Alice King
HILLSIDE SHOPPING CENTRE
VICTORIA, B.C. 595-5444

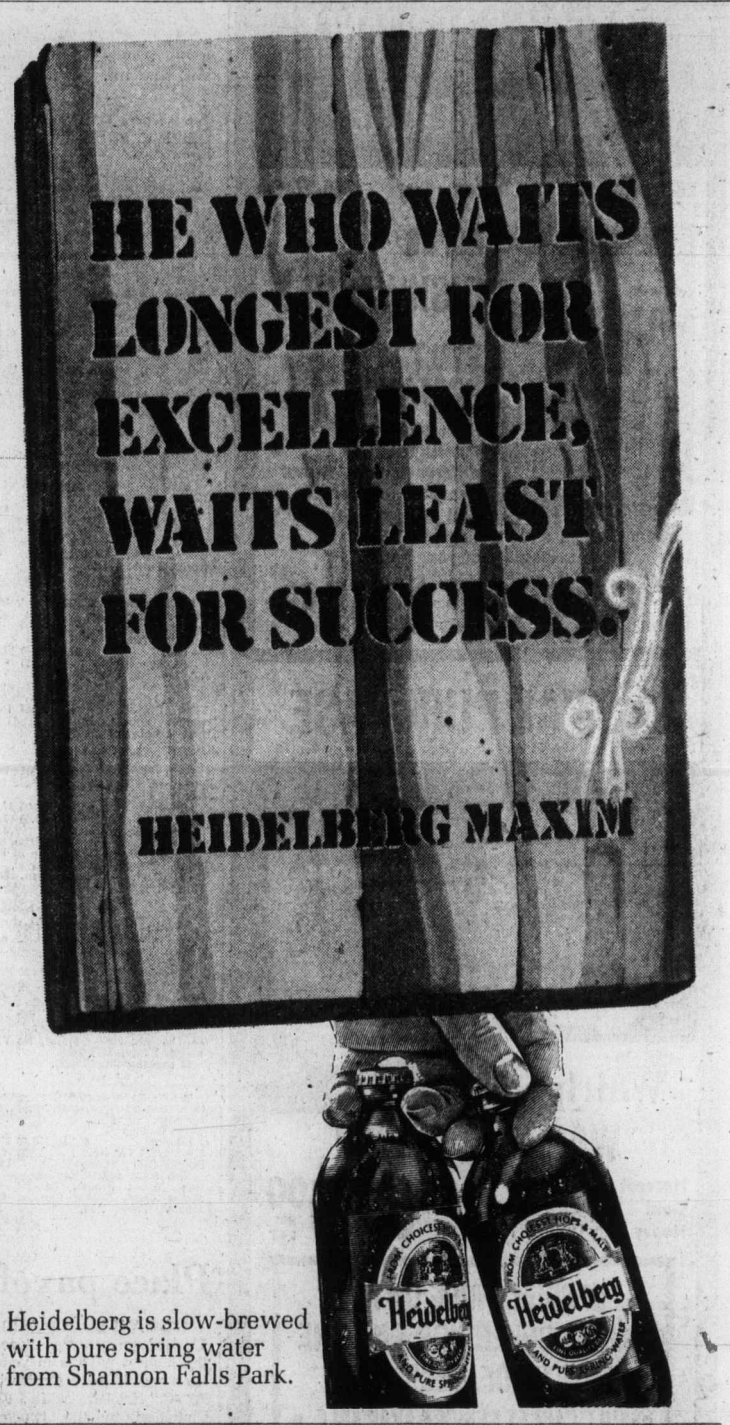

Heidelberg is slow-brewed with pure spring water from Shannon Falls Park.

We've been flooded in several areas of our warehouse store! We must make room for water-damaged goods to dry out! So we're having an
EMERGENCY SELL-OUT!
$63,000 WORTH OF HOME FURNISHINGS
must be sold and removed from our premises right away!
• Chesterfields • Recliners • Dinettes
• Bedroom Suites • Coffee, lamp tables
• Mattresses and Box Springs • Stereos
• Color TVs • Ranges • Fridges
• Washers • Dryers
and many other items too numerous to mention.
PRICES SLASHED! This Merchandise must go!
BUY-RITE FURNITURE
WAREHOUSE, 704 VIEW ST., 385-4744

NHL crowds down, gates up

MONTREAL (CP) — While attendance figures for the National Hockey League's first two months of the current season are slightly lower than those of a year ago, gate receipts have increased, president Clarence Campbell announced Thursday.

Average attendance for the first 215 games of the 720-game schedule — through Nov. 30 — was 12,700, a decrease of 433 per game compared with the same number of games last season.

The larger gate receipts stem from an average increase of 51 cents on each ticket sold.

"Bearing in mind the economic conditions prevalent in North America at this time, our over-all attendance picture is good," Campbell said.

The biggest increase in attendance this season is shown by New York Islanders, whose successful on-ice performance has been reflected by an average increase of more than 2000 fans per game over last season.

Los Angeles Kings, Montreal Canadiens and Buffalo Sabres also are ahead of last season's average, while Minnesota North Stars, Chicago Black Hawks, Washington Capitals, Detroit Red Wings, St. Louis Blues and Atlanta Flames show decreases.

However, a resurgent on-ice performance by the Black Hawks during November improved the club's attendance total by 1400 fans per game compared with October.

The Red Wings brought their average up to 9600 per game in November, an increase of 700 from October, while St. Louis was up 200 per game for the same period at 16,400.

Campbell said that average attendance figures for the other eight teams in the league remained about the same as during the first two months of last season's schedule.

Bay Meadows racing

SAN MATEO, Calif. — Results of thoroughbred racing Thursday at Bay Meadows and entries for today:

First Race — $3,100, claiming, three and four-year-old maiden colts and geldings, six furlongs.
Castle Reach (Olivares) $7.80 $4.30 $4.00
Larks Regards (Yaka) 7.00 4.30
Good Quality (Colangelo 5.20
Also ran: Stormy Merit, Power Shortage, Commisser, Lively Tim, Zombie, Hey Li Bay, Isdoms Chance, Face The Sun, Bold Celerity. Time: 1:12.

Second Race — $3,800, claiming, three-year-olds, one and one-sixteenth miles.
Fern Forest (Mena) $35.80 $15.60 $6.60
Chartreuse (Goldsmith) 8.00 5.40
Fleet Centurion (Olivares) 4.00
Also ran: Martas Treasure, Akteon, Joy Bly, Acelesteel, Secret Space, Jacks Career, Roman Chariot, Minstrel Fame, Rostys Desire. Time: 1:45 2-5.
Daily Double paid: $267.00.

Third Race — $3,200, claiming, two-year-old maiden fillies, one and one-sixteenth miles.
Bins Beau (Bautista) $14.00 $5.60 $4.00
Gumara (Munoz) 3.60 2.60
Tee Many Martunies (Lague) 4.20
Also ran: Miches Nomada, Look Of Glory, Abductress, Nans Cutie, Solid Lace, Noorsknowhow, Linda My Love, La Petrona, Cling Tight. Time: 1:47 3-5.

Fourth Race — $9,000, claiming, two-year-olds, six furlongs.
Action Aker (Munoz) $6.60 $3.80 $3.80
Jazva (Atchuleta) 4.60 3.10
Malinal (Rosales) 4.50
Also ran: Win Like, Crisp Cookie, Fluffity Uppity, Red Claim, Stealing Rythem, Lady Wit, Road To Glory, Ruth Celerity, Bay Of Roses. Time: 1:11.

Fifth Race — $4,500 claiming, three-year-olds and up, one mile and one-sixteenth.
Alderton (Da Long) $9.60 $4.40 $3.60
Hap Logue (Ochoa) 5.20 3.60
Mr. Max W. (Wnck) 9.80
Also ran: Lotta Loot, Foxy Wind, Arturo Vale, Classic Knight, Chez What, Doctors Dilemma, Chet Plawetha. Time: 1:40 4-5.
$5 exacta paid: $8.00.

Sixth race — $5,500, claiming, three-year-olds, six furlongs.
Bay Wisk) (Olivares) $18.40 $10.00 $7.00
Alis Tango (Andrews) 10.60 7.00
Trade Secret (Rosales) 4.00
Also ran: Sayrue, Wild Echo, Big Thumper, Black Turk, Duke of Palermo, Fancys Hasty Royal, A Lock, Dorts All Bye, Been, Sat. Time: 1:10 3-5.

Seventh Race — $5,500, claiming, three-year-olds and up, fillies and mares, six furlongs.
Snappy Orbit (Olivares) $5.20 $4.20 $3.20
Aegean Miss (Volzke) 5.60 4.20
Daylight Em (Long) 4.60
Also Ran: Sweet Scoundrel, Jolly Midget, Miss Fairben, Princess Sam, Fast Girl, Cha Cha Cha, Turn To The Mt., Halter Hater, No Vermouth. Time: 1:11 2-5.
$5 exacta paid: $116.50.

Eighth Race — $8,000, allowance, three and four-year-olds, fillies, six furlongs.
Swap Dances (Munoz) $23.60 $10.60 $7.40
Silky Steel (Andrews) 12.80 8.80
Double Dinky (Long) 15.00
Also Ran: Silent Key, Ready To Run, Mocha Fronst, Tif Tif, My Jackie Dear, Cackle Canyon, Any Moolah. Time: 1:11.

Ninth Race — $4,500, claiming, three-year-olds and up, one and one-sixteenth miles.
Riverlea Boy (Wilburn) $10.40 $6.40 $3.20
Damage Control (Lewis) 8.80 5.80
Steelenson (Hernandez) 3.80
Also Ran: Right Top, Before I Thought, Sensitive Rebel, Pick Em Ben, Sir Whippet, Mr. Sealth. Time: 1:43 4-5.
$5 exacta paid: $211.50.
Attendance 8,605. Handle $1,253,776.

Entries

FIRST RACE — $3,800 claiming, three-year-old fillies, six furlongs:
Miss Rusty Dusty (114) Long
x-Susies Cupcake (109) Munoz
Baladena (114) Wees
Queen Of Hearts (114) Olivares
Cei Jen Doll (114) Ramirez
x-Suspicious Ankles (109) Andrews
x-Debel Dunit (109) Loseth
The Midnite Scamp (114) Bautista
Lucky Lil (114) Volzke
x-Boiling Dust (109) Wilburn
Sassy Lucy (114) Johnson
x-Thirty Karat (109) Winick
Tannas Light (114) Munoz
Siempre Nna (114) Velasquez

SECOND RACE — $3,100 claiming, three-year-olds and up, one and one-sixteenth miles:
x-Chief Cosgrove (109) Munoz
x-Julies Angel (106) Aragon
Discombobulate (114) Archuleta
Smittys Chagrin (114) Wilburn
x-Scotch Or Water (109) Johnson
x-Moffat Man (109) Bautista
Scarlet Native (114) Levine
x-Galena (107) Loseth
Ay Ann (111) Minin
Socretist (114) Yaka
Sonvamos (111) Sherman
Riverbank (114) Gomez
Zesty Wine (114) Wilburn
x-Born American (109) Loseth
x-Framer (109) Munoz
Mr Forsman (114) Gomez

THIRD RACE — $3,600 claiming, two-year-old maidens, colts and geldings, one and one and one-sixteenth miles:
Ivan Zubow (116) Burkes
Hello Judge (118) Mena
x-Charro Bill (111) Andrews
Kona Prince (116) Volzke
Captain Rivers (118) Howard
Pnince Yendo (148) Rosales
Skootempaw (118) Olivares
Cascade Yankee (116) Levine
x-Attila The Urk (113) Bautista
Sudden Knight (116) Gomez
Cango Quick (116) Mena
Friendly Chuck (118) Caballero
x-Repaden (113) Munoz
Supply Boat Johnny (118) Rond
x-Prince J.C. (113) Munoz
Speak Up John (118) Ramirez

FOURTH RACE — $4,500 claiming, two-year-old fillies, one mile:
x-Snuggles (109) Munoz
Trixie Doll (114) Mena
Miss Via Jet (114) Olivares
Flaming Cover (114) Schacht
Chacuns Policy (114) Archuleta
Ikanbe Friendly (114) Cruz
The Money Doctor (114) Long
Miss Racko Lamb (114) Volzke
Sacorro Rhea (114) Winick
x-Rotten Kid (109) Bautista
Franmari (114) Lewis

FIFTH RACE — $4,500 claiming, three-year-olds, one and one-sixteenth miles:
Grey Moose (112) Mena
x-Cumbre Pass (109) Munoz
x-Northern Fighter (109) Bautista
Mirraglo (111) Volzke
x-Vital Surf (107) Andrews
M. Oly (114) Nakamura
Den Pasar (112) Howard
Lovola Beach (112) Winick
Scudaha (115) Yaka
Chevamatic (112) Mena
x-Audacity (107) Johnson
Mr. Take Five (114) Colangelo
Venerable II (114) Olivares
x-Sam Craig (109) Loseth
x-Space Away (109) Aragon

SIXTH RACE — $6,500 claiming for three-year-old fillies and mares, one mile and one-sixteenth:
Aprisa B. (114) Archuleta
Brendas Intent (114) Volzke
Emerald Meadow (112) Yaka
x-Pinch Em Slyly (109) Johnson
Silky Wind (114) Wales
Dream Pie (114) Olivares
x-Quite Honey (109) Munoz
Lilly Lily (114) Long
Courageous Thing (114) Skinner

SEVENTH RACE — $6,000 Claiming for three-year-olds, six furlongs:
Azu Winit (114) Cruz
OBold and Classic (114) Caballero
x-Princes Fir (109) Munoz
Personality Knight (114) Mena
Ogiomo (112) Winick
Mr. Renzi (114) Olivares
Pe Shea (114) Rond
Steady Teddy (114) Yaka
Ettwanda Falls (114) Schacht
Chocolate Face (114) Archuleta
x-Narrow Way (109) Aragon
Gallant Artie (114) Wales
x-Obie Tuf (112) Johnson
Trust Up (114) Howard

EIGHTH RACE — $8,000 Allowance for three-year-olds, one mile:
Steal A March (114) Mena
Hard At It (117) Caballero
x-Redmans Game (109) Munoz
x-Dormilon 2D (109) Andrews
Advisedly (114) Leonard
Never Slipping (112) Winick
x-Power Spark (113) Bautista
Beau Gun (118) Velasquez
New Pla (112) Olivares

NINTH RACE — $7,000 Allowance for three-year-olds and up, one mile and one-eighth:
x-Ballet 2D (109) Munoz
Hills and Valleys (111) Long
Light Sun (114) Sherman
First Malesty (114) Winick
Lencraft (111) Archuleta
x-Cherdamar Cup (109) Loseth
x-Double Take (106) Andres
x-Lu King Kay (109) Johnson
x—Apprentice allowance.

Clear and Fast. 1st Post 12 p.m. P.S.T.

Selections

1. Miss Rusty Dusty, Baladena, Cei Jen Doll.
2. Moffat Man, Julies Angel, Galena.
3. Friendly Chuck, Prince Yendo, Cascade Yankee.
4. Snuggles, Trixie Doll, The Money Doctor.
5. Scudaha, Audacity, Mirraglo.
6. Dream Pie, Silky Wind, Emerald Meadow.
7. Mr. Renzi, Chocolate Face, Obie Tuf.
8. Never Slipping, Advisedly, Steal a March.
9. First Malesty, Light Sun, Ballet 2D.

One Best: Dream Pie.

Place payoff

CLEVELAND (AP) — Thistledown recorded "one of the highest payoffs in years" for a second-place finish when R. C. Kricket paid $103.60 Thursday in the two-year-old's first thoroughbred race, an official said. Eighteen people among 3413 fans held $2 tickets on R. C. Kricket, and one placed a $10 wager.

McDONALD SUPPLY LTD.
VICTORIA'S APPLIANCE AND CARPET CENTRE
2025 Quadra (Opp. the Curling Rink) 386-6745

ROPER DISHWASHER
BUILT IN or PORTABLE
Reversible panel inserts with five different colors. A real convenience feature that will save you much time and effort and at the same time increase the saleability of your home.
from $299.00 to $359.00

SPECIAL PURCHASE

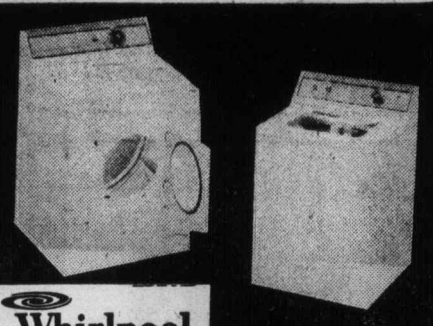

Whirlpool WASHER & DRYER
Harvest Gold Heavy Duty Units ..... $619.00 per pair

SPECIAL PRICE ON ALL FLOOR COVERINGS FOR THE MONTH OF DECEMBER.
• FULL CARPET SERVICE AVAILABLE •

peetz CHRISTMAS SALE

for the fisherman

Peetz Reels
RECORDER Reg. $49.95 NOW $37.50
6" STD Reg. $27.50 NOW $22.00
5" STD Reg. $23.95 NOW $18.00
4" STD Reg. $20.50 NOW $16.50

DOWNRIGGERS
Scotty Saltair. Reg. $94.95 ..... NOW $74.95
Scotty Mini with Counter Reg. $67.50 ..... NOW $54.00
Scotty Mini without Counter Reg. $52.00 ..... NOW $42.00

STOCKING STUFFER
WINESKINS 25% OFF

Shimano Reels
GS-6 Reg. $42.95 ..... NOW $32.50
GS-5 Reg. $32.95 ..... NOW $24.50
GS-4 Reg. $28.95 ..... NOW $21.50
GS-3 Reg. $22.95 ..... NOW $17.50
GS-2 Reg. $17.95 ..... NOW $13.50
GS-1 Reg. $13.95 ..... NOW $10.50

for the Ski Enthusiast
TRAPPE GOGGLES
G-630 Reg. $9.50 ..... NOW $7.60
G-735 Reg. $13.50 ..... NOW $10.00
G-750 Reg. $15.50 ..... NOW $12.60

SAVE 20% ON ALL DOWN JACKETS
BY PIONEER AND MERCURY
Example: Pioneer Tow Coat Reg. $74.95 ..... NOW $64.50
Mercury 4000 Instructors Reg. $66.95 ..... NOW $53.50

CHARGEX peetz MASTER CHARGE
TACKLE & SKIIS
574 Johnson 383-3682
Now Open 'Til 9 Thurs. and Fri.

From the cool upland vineyards of the mountain.

Riesling wines are made traditionally from grapes that thrive in the cooler areas of the world, particularly in Germany's Rhine Valley where they've been traced back to the days of the Romans.

That's why Calona's Mountain Riesling is made from grapes grown on the cool side of the mountain in the uppermost areas of our Okanagan Valley vineyards.

The stony soil, the cool nights, the high elevation and the gentle sunshine of our valley virtually duplicate the ideal growing conditions of the Rhine Valley.

Mountain Riesling is light, delicately flavoured and very slightly sweet. Try a bottle, lightly chilled, and judge for yourself the distinctive character of a true Mountain wine.

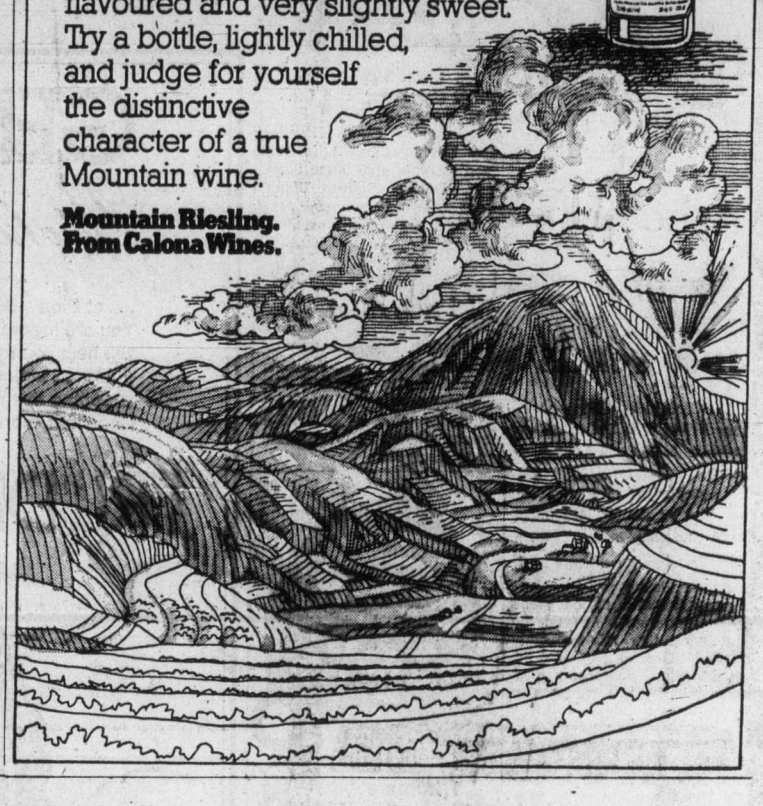

Mountain Riesling. From Calona Wines.

Thanks for the memories.

Remember those stirring promises that heralded the coming of The Insurance Corporation of British Columbia? The promise that the "profits" made by ICBC would remain in the province? The boast that ICBC would be self-supporting? That subsidies would never be required?

That was before Autoplan actually got into operation ... and in less than two years these promises have dissolved into pipedreams.

Remember the $36 million deficit?

"This plan will stand as a beacon to the sound business management of the NDP." So said the Hon. Robert Strachan, the Minister responsible for ICBC, when he introduced Autoplan. The beacon has since faded fast. In its first year of operation, ICBC reported a deficit of $36 million. But remember that $36 million deficit figure. All the forecasts are that it will look good compared with what ICBC will drop in its second year.

And all the high hopes that Autoplan would never be subsidized? Just another pipedream. In June the government proposed that a subsidy of up to 10 cents a gallon on the gasoline tax could be used to support auto insurance. One way or the other, the taxpayer has to pay.

Remember the ICBC strike?

In May 1,800 employees of The Insurance Corporation of British Columbia went on strike. This strike lasted 15 weeks. There were an estimated 100,000 claims still awaiting settlement when the strike began. Another 100,000 new damage claims occurred during the strike itself. About 350,000 driver certificate renewals had to be ignored. The

monopoly was immobilized for more than 100 days. If you were in an accident and wanted action — tough.

Remember the fun of dealing with a government bureaucracy?

The Insurance Corporation of B.C. spent $32 million on capital expenditures and another $19 million on start-up costs. Just to create another government bureaucracy.

And has it been fun dealing with yet another government monopoly? The feeling that you had to take or leave whatever was offered? The frustration that came with the realization that you had been robbed of the ultimate defence of consumers everywhere — the right to take your business elsewhere.

All the opposition parties in this election recognize that the public good will not be served if ICBC remains a monopoly. They all say Autoplan should have to compete with the private insurance companies. After all, if the private companies are inefficient or cannot match the service or rate offered by ICBC, they'll be the losers — not the public.

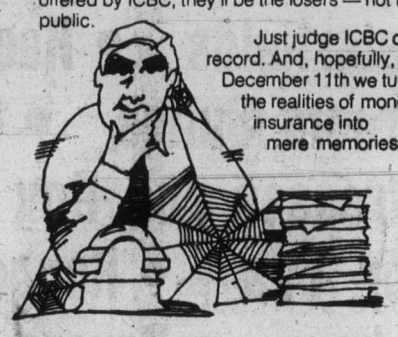

Just judge ICBC on its record. And, hopefully, on December 11th we turn the realities of monopoly insurance into mere memories.

This advertisement paid for by private insurance companies operating in B.C.

Flames stop plane rescue

CAP-AUX-MEULES, Que. (CP) — Five investigators from the transport ministry began sifting the wreckage of a private plane which crashed here Thursday, killing all aboard.

As many as seven persons may have been on the plane but the exact number has not been determined.

Dr. Eudore Labrie, coroner for the Magdalen Islands, said rescue operations at the crash scene were impossible. He said he was informed that seven persons might be dead. The owner of the rented plane said he thought it carried six persons.

"When I got to the scene it was a mass of flames and there was no hope of saving any lives," Labrie said in a telephone interview. "There was nothing that could be done."

Quebec Provincial Police at this centre in the Magdalen Islands said they would release no details until later today.

The twin-engine Cessna 401 crashed while attempting to land. An airport official said the sky was clear at the time, but winds were gusting up to 35 miles an hour across the runway and snow was on the ground.

YEAR END

Write Down

SALE

YES

WE HAVE 1975 NEW CARS AND TRUCKS LEFT AND DECEMBER IS OUR GIGANTIC YEAR END CLEARANCE SALE

"70" NEW AND DEMONSTRATOR CARS AND TRUCKS TO CLEAR!

EXAMPLE:
75 DART CUSTOM
4-door sedan
V-8 automatic transmission, power steering, power brakes, radio. Vintage red metallic with black vinyl roof. Stock No. 5252.
WAS $5509. WRITE DOWN DEMONSTRATOR PRICE
$4577

EXAMPLE:
75 NEW CORONET
Custom 2-door hardtop
Gold metallic with parchment canopy roof, economical 6-cylinder engine with automatic transmission, power steering, electric heated rear window. Stock No. 5429.
WAS $5668. WRITE DOWN PRICE
$4682

EXAMPLE:
1975 DODGE
B100 Tradesman Van
6-cylinder engine, standard transmission, door and glass package, passenger seat and many more options. Stock No. 5460.
WAS $4586. WRITE DOWN PRICE
$4287

EXAMPLE:
75 DODGE COLT
4-door sedan
Sea Green with matching interior, 4-speed standard transmission with electric heated rear window. Stock No. 5435.
WAS $3926. WRITE DOWN PRICE
$3582

EXAMPLE:
75 DEMONSTRATOR DART
CUSTOM 4-door sedan
Vintage red metallic, black vinyl roof, SLANT '6' - cylinder engine, automatic transmission, power steering, radio and many more options. Stock No. 5255.
WAS $5510. WRITE DOWN PRICE
$4477

EXAMPLE:
75 NEW CHARGER S.E.
2-door sedan
Finished in beautiful yellow with white Landau roof, white vinyl bucket seats, steel belted radial tires, 318—V-8 automatic transmission, electric heated rear window and many more extras. Stock No. 5424.
WAS $6855. WRITE DOWN PRICE
$5682

Dodge CHRYSLER Dodge Trucks SALES/SERVICE

VICTORIA DODGE CHRYSLER
819 Yates St., Victoria, B.C.
384-8174
HOURS: MON.,-FRI., 9-9, SAT., 9-5.
(Dealer Licence No. D4916)

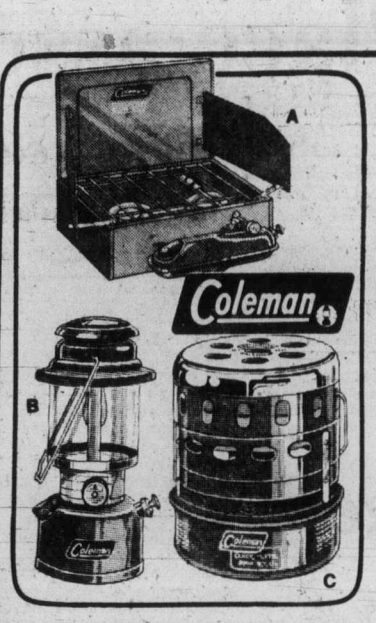

Coleman Camp Gear

19.88 each

A. 2-Burner "Tourist" Stove - A popular family camp stove with up to 2 full hours of burning time! Generous 160 sq. ins. of cooking surface, folds compactly.

B. "Sport-Lite" Lantern - Lights instantly, floodlights a 100-ft. area. A safe, dependable light that burns bright in any weather. Uses Coleman fuel or naphtha gasoline.

C. Catalytic Heater - "Quick-Lite" lights instantly, flamelessly, without pre-heating. Dependable and silent, stores and carries easily. 3000 B.T.U. of heat for up to 20 hours of heating with one filling. Uses Coleman fuel or naphtha gasoline.

Camping/Hiking Accessories

19.88 each

A. 2-Man Nylon Pack Tent - Orange-color 3'4" height. Vinyl coated 5' x 7' nylon floor, 3-way zip mesh bug screen, rear screen window, storm flap. Complete with cords, stakes and carrying bag.

B. Nylon Sleeping Bag - Nylon-shell sleeping bag with warm, 4 pound Dacron* polyester fiberfill. Diamond-check flannel liner, 36' x 84" cut size. *Reg'd. T.M.

C. "Kilimanjaro" Nylon Pack - Lightweight, sturdy aluminum pack frame. Holds up to 100-pounds in a generous 2650 cu. in. load cavity. Marsh-brown color, padded straps. (Not shown).

A. Aluminum Tennis Racket - Good-quality metal racket for all players. Nylon strung, double tempered nylon grommets.

B. 32-Panel Soccer Ball - Hand-sewn leather size # with black and white panels. Imported top-quality, official world-cup dimensions.

Slazenger Tennis Balls - (not shown) - High visibility yellow tennis balls in a freshness-sealed pop-top tin. Tin of 3 balls. ..... 3.88 ea.

Deluxe Aluminum Racket - (not shown). Strong tubular shaft, welded throat, competition leather grip. Nylon Strung, nylon grommets. ..... 18.88 ea.

ZELLERS LAST MINUTE GIFT SUGGESTIONS

Zellers Vulcan SP-10

Junior 10-Speed Racing Bike

- 21" hand-brazed steel frame.
- 26' x 1⅜" white-lined tires with butyl tubes.
- Racing-style Alumi short mudguards.
- High-pressure chrome plated rims
- Comfortable racing-style saddle.

Save Over $10

88.88 each

BUY IT BOXED 85.00

20" Hi-Riser Bike

49.88 each

- Available in boys' or girls' model
- Bright chrome-plated hi-riser handlebars
- Strong, tubular steel frame.
- Banana-style saddle and full-size mudguards
- Chromed-plated rims

BUY IT BOXED 47.00

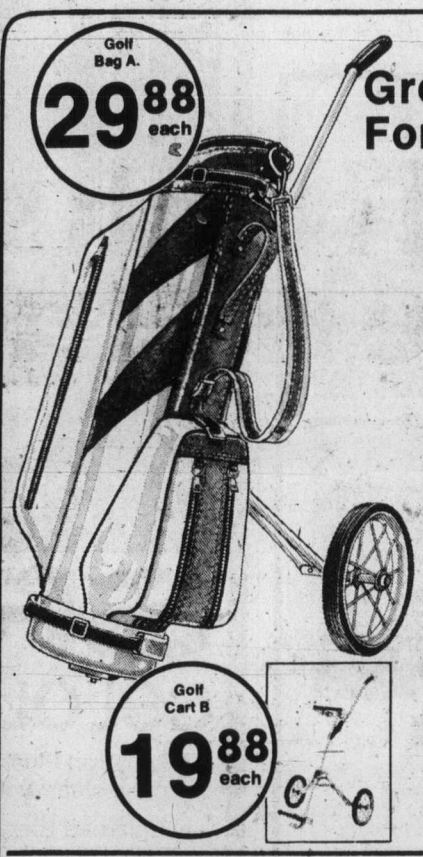

Great Gift Ideas For the Golfer

A. 14 CLUB GOLF BAG - Large 14-club size bag, step-down model. Extra-large zip clothes bag, double-zip ball bag. Two-tone vinyl. ..... 29.88 each

B. GOLF CART - Lightweight, aluminum-framed folding golf cart with easy-rolling rubber tires. Holds any bag securely. ..... 19.88 each

12 CLUB GOLF BAG - (not shown) - 12-club size bag of "Buffalo Grain" drill-back vinyl. Full-length clothes pocket, utility pocket. Assorted colors. ..... 18.88 each

GOLF PUTTERS (Not Shown) Choice of 3 different style 2-way putters or the semi-mallet-head putter, all sale priced. Your choice .... 7.88 ea.

"SPALDING" "BIRDIE" GOLF BALLS (Not Shown) - Exclusive to Zellers. Deliver the match-winning yardage today's players demand. Package of 3. ..... 1.88 Pkg.

19.88 ea.

A. "Cooper" "Black Diamond" - Top grain steerhide shell, deep shaped pocket. Wool felt padding, with horsehide-lined palm. Four-finger, left-hand model. ..... 19.88 each

B. Jr. Fielder's Glove - Steerhide shell, rawhide lacing, formed pocket. Sturdy strap. (not shown) ..... 15.88 each

A. 19.88 Reel

B. 4.88 set

A. "Mitchell" 300 Reel - Top-quality spinning reel with 2 spools. In right or left-hand models. ..... 19.88 each

B. Spincast Rod & Reel Set - One-piece rod with spincast reel and line. ..... 4.88 set

2-Tray Tackle Box (Not Shown) - Lightweight, loackble and watertight. Draw-bolt latch, 15 compartments. 6.88

Gun Cases & Accessories For The Hunter

Top Quality Gun Cases

Your Choice 9.88 each

A. "Eldorado" Gun Case
Protect your shotgun or rifle with this adjustable 48" to 52" zippered case of waterproof black leatherette. Padded flannel lining. ..... 9.88 each

B. Scope Gun Case
"Shakespeare" "Voyageur" 48" gun case specially shaped to protect mounted scopes. Tough vinyl outside, padded flannel liner, luggage style handle, full-length zipper ..... 9.88 each

C. 4-Gun Rack
Sturdy wood hanging wall gun rack with handy locking drawer. Deluxe features, easy-to-assemble. Measures 30' x 36", holds 4 guns. ..... 11.88 each

Gun Cleaning Kits
Contains cleaning rod, cleaning solvent, gun oil, cleaning patches, everything you need to keep your gun in good order. In choice of 12-ga., 22 cal., or 30 cal. sizes, all in metal case. (Not shown). ..... 5.88 kit

Truck Gun Rack
(Not shown). Plastisol-covered all-metal 3-gun rack softly cradles guns. Spring-steel clips prevent rattle and bounce. Adjustable ..... 3.88 each

Zellers ON SALE DEC. 5-13 OR WHILE QUANTITES LAST

Stupich bid:

Let banks help inflation fight

Canadian Press

Finance minister Dave Stupich has again urged the federal governmenmt to crack down on the country's chartered banks and force them to play a part in the fight against inflation.

Recently reported profits for the chartered banks add weight to the B.C. government's arguments, Stupich said in a letter Wednesday to Donald Macdonald, federal finance minister.

B.C. contends that banks should be required to set aside a substantial portion of their funds for low-interest loans and mortgages to low and moderate income families.

The cost of the program could be financed by slightly higher rates on loans to big business and through banks accepting lower profits.

The existing spreads between interest rates paid on deposits and rates charged for loans should be narrowed, he said, and banks should be subject to similar rules of competition as other industries in Canada.

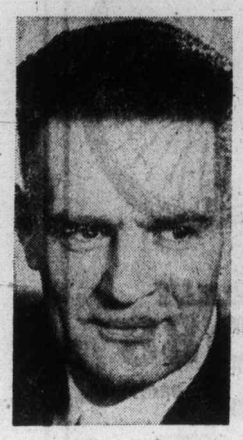

Stupich
... 'low interest'

NDP office glass smashed by rocks

SURREY, B.C. (CP) — Rocks were hurled through windows in the Surrey constituency campaign office of Provincial Secretary Ernest Hall early Thursday and more than 100 of the party's election signs were destroyed or uprooted.

"It looks like systematic vandalism," said Marjorie Cragg, Hall's campaign organizer. "I've taken part in every election since 1960 and I haven't seen anything like this."

She said two rocks had been hurled through plate glass windows at the party's headquarters and that signs had been damaged throughout Surrey.

'Place assets in trust'

Bennett cabinet plan

BC75 X

NEW WESTMINSTTR (CP) — Social Credit Leader Bill Bennett Thursday said that if his party formed the next government he would ask everyone appointed to the cabinet to put their assets in trust.

On an open-line program on radio station CKNW, Bennett responded to a caller who asked what he intended to do with the several reputed millionaires who were running as Social Credit candidates. Bennett said he froze his assets through Royal Trust last year and is not involved in any business activity at the moment.

He agreed with the caller that he was probably in the millionaire category, but said he had never assessed other Social Credit candidates by their personal worth, but only "by their capabilities."

He described his party as a populist movement and said, "I don't think we have a lot of millionaires running."

Bennett also touched on the New Democratic Party's acquisition of shares in the British Columbia Telephone Co. He said the NDP used provincial civil service pension funds "to meet a political objective."

He said the government was paying 10.4 per cent interest, but B.C. Tel shares were only paying between 7.4 per cent and 7.9 per cent.

Bennett said the B.C. Tel shares didn't provide any social benefits and that a Social Credit government would invest the pension fund fairly in hospital and school construction which would bring a "double benefit" to residents of the province.

Finance Minister Dave Stupich said Wednesday that Bennett's promise to sell off the province's B.C. Telephone Co. shares and use the money for social services would amount to taking that money from provincial pension funds.

"It appears to be necessary for me to point out to Mr. Bennett that the shares he refers to are part of the assets of the superannuation fund — that is, the pension fund belonging to the province's civil servants," Stupich said in a prepared statement.

"As such, the proceeds of the sale of shares could not be used, as Mr. Bennett seems to think, for expanded social services. The funds ... must be invested to provide pensions for the province's employees.

"These funds cannot be spent, even for laudable purposes such as social services."

Bennett made his proposal at an election rally Monday in Coquitlam the home riding of Premier Barrett.

Bennett

Informative advertising helps lower the price of goods.

CANADIAN ADVERTISING ADVISORY BOARD

ICBC foes challenged to give their names

KELOWNA (CP) — Premier Barrett Thursday challenged private insurance companies sponsoring advertisements attacking the Insurance Corp. of B.C. to identify themselves.

"These companies should put their names right up front," he said on CKOV Radio's open-line show.

Newspaper advertisements and radio and TV commercials have appeared, attributed to "private insurance companies operating in British Columbia."

The premier accused American insurance companies of hiding behind B.C. firms. He also said the advertisements do not mention how the private insurance industry would change ICBC.

One newspaper advertisement states that "all opposition parties in this election recognize that the public good will not be served if ICBC remains a monopoly."

Barrett, launching a day of campaigning for the Dec. 11 provincial election in traditional social credit strongholds, expressed pleasant surprise "at the increase of NDP support in Kelowna." This Okanagan Valley centre is the home town of Social Credit leader Bill Bennett.

Only one hostile call was received by Barrett in the 60-minute program. A caller accused him of lying to the legislature duriing the "chicken and egg war." During the dispute, the premier was accused of interfering with the egg marketing board.

"You lied," shouted the caller.

"That's not true," Barrett replied, "and there is a court case to prove it."

Agreeing with the caller that driving laws should be tightened, Barrett said, "we should be more stringent than we have been," but the premier did not reveal any other steps that may be taken.

Gibson wants cash watchdog

NORTH VANCOUVER (CP) — Liberal leader Gordon Gibson called Wednesday for establishment of a B.C. economic council to develop long-range solutions to provincial economic problems.

He told an all-candidates' meeting in his home riding of North Vancouver-Capilano that a vehicle for dealing with long-range problems is necessary to enable the government to do proper economic planning.

About 300 persons turned out at Canyon Heights elementary school for the meeting also attended by Social Credit party candidate Ron Andrews and NDP candidate Mike Copes.

Gibson said one of the fundamental problems an economic council should address itself to is the fact that B.C. primary resources are not inexhaustible and should study what steps the government should take to meet the day when easily recoverable resources run out.

"We have about a generation to convert our competitive edge on resources to a competitive edge on people," Gibson said.

Gibson said to make the council independent it should be responsible to the legislature rather than the government.

The Liberal leader said that in the shorter term the council would look into such question as the effectiveness of competition in the province; the question of how growth should be dealt with and the broad impact of rent controls.

He said a primary goal should be to work towards bringing the province away from the present confrontations between various economic interest groups in the province.

Andrews said proposals of the kind made by Gibson would merely continue the NDP government's creation of a top-heavy and overstaffed civil service.

Flowers in space

MOSCOW (UPI, — The Soviet Union said Thursday it has a regular botanical garden plus the makings of a zoo flying around in space.

With a selection of living things ranging from weightless turtles to corn seeds, the Soviets hope to establish the effect of cosmic radiation on flora and fauna.

The Tass news agency said living objects are aboard the unmanned Soyuz 20 spacecraft which docked with the orbiting Salyut 4 laboratory Nov. 19, and presumably aboard Salyut as well.

Tass said the Cosmos 782 satellite which went into orbit Nov. 25 also carries living objects.

Also in space, Tass said, are gladioli bulbs, cacti, vegetable seeds and drosophila flies, which are used to study the basic mechanisms of inheritance.

'Beware dubious money'

VANCOUVER (CP) — Candidates in the Dec. 11 provincial election have been warned to watch out for campaign donations from dubious sources, the chairman of the B.C. police commission said Thursday.

Dr. John Hogarth said in an interview that he has no evidence of any money from illegal sources being injected into the campaign but it has happened in other jurisdictions and could happen in B.C.

He said that he earlier unintentionally gave an erroieous impression "that there is some kind of concerted effort by the mafia in this particular election at this particular time.

"I don't want to cast any doubt about the legitimacy of any person's campaign. I am aware of the problem and so are all responsible politicians of all the parties I have talked to."

Premier Barrett said in Kelowna that he had no comment on Hogarth's statement.

Dan Campbell, Social Credit campaign chairman, said in Vancouver that he had not been personally warned by Hogarth and that he knew of no attempt to fund his party's campaign with suspect funds.

Coast service 'covered'

VANCOUVER (CP) — Transport Minister Carl Liden said wednesday the B.C. Ferriers fleet would cover any emergency situations resulting from suspension of the Coast Ferries Ltd. service to more than 100 southern B.C. coast communities.

Liden also promised a study by his department of "the whole problem of supplying communities that the federal government has abandoned," including alternatives to a ferry service.

The provincial government was accused Tuesday by W. A. New, coast Ferries president, of refusing to get involved in helping the company, which New said had been hardhit by forest industry shutdowns and disputes at coastal ports.

The service made its last scheduled sailing Wednesday night. It had served communities between Howe Sound and Rivers inlet.

New also had said he was "quite confident of some federal help," but federal Transport Minister Otto Lang tried Wednesday to turn responsibility back to B.C.

Lang said in Ottawa that the federal government would look at Coast Ferries' subsidy request, but said it was primarily a provincial problem.

Liden said in an interview, "Everything in the way of shipping has always been seen as a federal responsibility."

"It may well be we can develop a different service to the Coast," he added.

Liden said he could not comment on the possibility of a provincial subsidy for Coast Ferries, but noted that Northland Navigation, running a similar service to northern B.C. coast ports and the Queen Charlotte Islands, had received a federal subsidy for years.

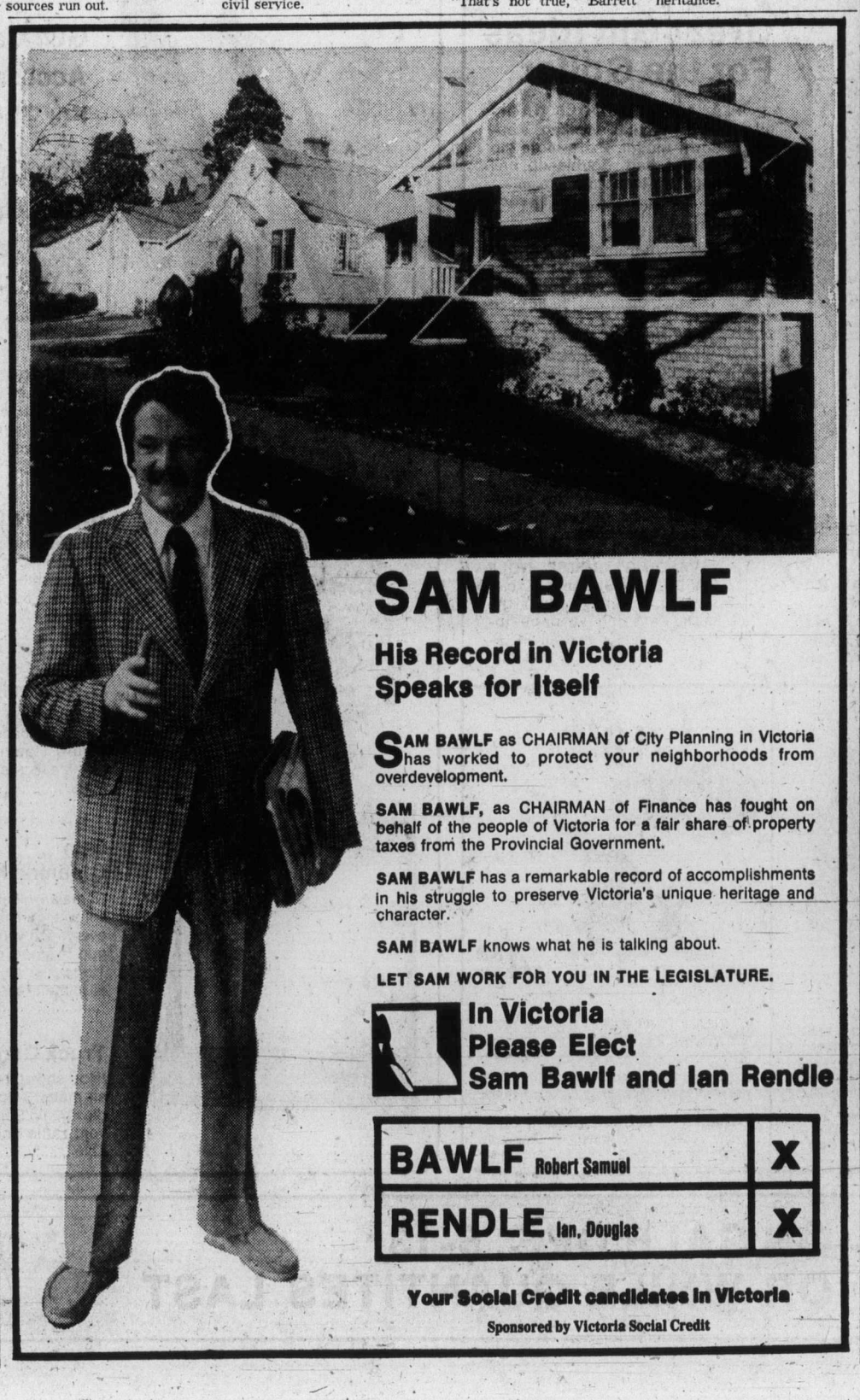

SAM BAWLF

His Record in Victoria Speaks for Itself

SAM BAWLF as CHAIRMAN of City Planning in Victoria has worked to protect your neighborhoods from overdevelopment.

SAM BAWLF, as CHAIRMAN of Finance has fought on behalf of the people of Victoria for a fair share of property taxes from the Provincial Government.

SAM BAWLF has a remarkable record of accomplishments in his struggle to preserve Victoria's unique heritage and character.

SAM BAWLF knows what he is talking about.

LET SAM WORK FOR YOU IN THE LEGISLATURE.

In Victoria Please Elect Sam Bawlf and Ian Rendle

BAWLF Robert Samuel	**X**
RENDLE Ian, Douglas	**X**

Your Social Credit candidates in Victoria

Sponsored by Victoria Social Credit

BE SHARP

MODEL 2043—20" COLOUR TV

BUY SHARP COLOUR TELEVISION

- 'Linytron Plus' In-Line One Gun mechanism for a crisp-clear picture—a new kind of experience.
- Enlarged Electronic Channel Display...great for bed viewing!
- ACS-6 automatic Colour System.
- Optimatic sensor—automatic adjustment to room lighting conditions.

You deserve SHARP colour. Available in 14", 16" and 20" models.

2 YEAR IN-HOME GUARANTEE ON PARTS AND LABOUR

SHARP, WHERE NEW IDEAS CAME FIRST!

1915 invention of the first mechanical pencil—remember the 'Ever-Sharp'?

1925 Japan's first radio crystal set, from SHARP.

1951 SHARP'S super-wave technology went into Japan's first television.

1962 mass-production in Japan of Microwave ovens, SHARP again.

1963 SHARP commenced mass-production of the Solar Battery. And that same year, Japan's first 12" portable TV was marketed, naturally SHARP.

1964 the world's first solid-state electronic desk calculator, by SHARP.

1965 the world's first 19" colour TV, SHARP of course.

1973 the world's first colour television with 'Optimatic Sensor', adjusts the set to changes in room lighting.

1974 the SHARP Colour-Copier, and the 'Liquid Quartz' digital watch.

SHARP

Hard work faces NDP in north

STEWART (CP) — The NDP will have to work hard to avoid a Social Credit sweep of B.C.'s northern constituencies comprising half the province's land area and having fewer voters than most urban ridings.

Peace River South and Peace River North are historic Social Credit strongholds and the party added NDP defector Frank Calder to its slate in Atlin for the Dec. 11 election.

In Omineca, Jac Kempf, a 43-year-old Houston motel owner, is trying to overhaul the 182-vote plurality that Fraser Lake lodge operator Doug Kelly, 55, picked up for the NDP in 1972.

The hereditary Nishga Indian chief has held the riding for the NDP and its CCF forerunner for 22 of the last 26 years.

When the NDP took power in 1972, Calder became a minister without portfolio responsible for Indian affairs. He called it "a flunky job" and was dropped from the cabinet two years ago for what Premier Barrett called a personal indiscretion.

In 1972, Social Credit candidate John Anderson finished a distant third but didn't spend a dime at the constituency level. He was the only Social Credit candidate not to augment funds supplied by the central party organization.

Calder's chief opposition is expected from Gordon Steidl, a 35-year-old Stewart school principal who is a former member of the local recreation commission and chamber of commerce.

Completing the three-way fight is Liberal Peter Curran, a hotel owner who ran as an independent in 1972 and as a Social Credit candidate in 1969.

Omineca is another three-way race where in 1972 Kelly, a former Vancouver fireman and policeman, unseated Social Credit agriculture minister Cyril Shelford who had held the seat since 1952.

There is no Conservative to further fragment the vote this election and Liberal Baz Studer, a Houston teacher, was defeated by Calder in Atlin in 1972.

On the surface, it would appear auto dealer Don Phillips is in trouble in Peace River South as he won the riding for Social Credit in 1972 by only 21 votes.

But the runner-up was Don Marshall who defected to the Conservatives after disagreements with Social Credit northern and agricultural policies.

The liberals aren't contesting the seat and neither is Marshall although the Conservatives have a candidate in Jim Henderson. Corliss Miller, 26, co-ordinator of student services for Northern Lights College in Dawson Creek, is running for the NDP.

BC75 X

China lands new satellite

HONG KONG (UPI) — China's fourth space satellite launched last Wednesday has returned to earth as scheduled, the New China News agency said Tuesday "The man-made earth satellite Hina launched on November 26 has returned to earth as scheduled after orbitting the earth normally," the one-paragraph agency report said.

The '76 Ford Granada... the new concept for efficient use of Space, Fuel and Money.

1976 Ford Granada Ghia 4-Door.
Certain items illustrated are optional at extra cost.

Like the Model 'A' then...

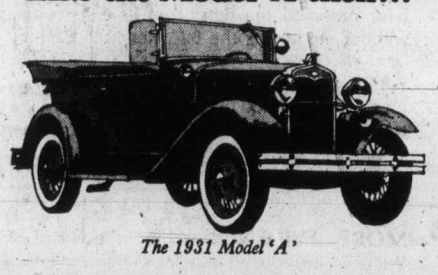

The 1931 Model 'A'

Like the Model 'A' then, the Ford Granada today is the car for the times. With the success that Granada achieved in its first year, you know it has what many people like and want.

What many people like is the efficient way Granada combines features people look for today. A trim, efficient design—about the size and weight of a Mercedes Benz 280. A smooth ride with precise, sure handling. Good cornering and roadholding. Family room for five. A high roof line that gives you excellent headroom.

Outside and inside, Granada is an efficiently designed, well-made car. In fact, Granada has been quality engineered for durability. Several different corrosion processes are used to protect the body. Each is designed for a specific job, and applied to a specific area for optimum protection.

COMPARISON CHART

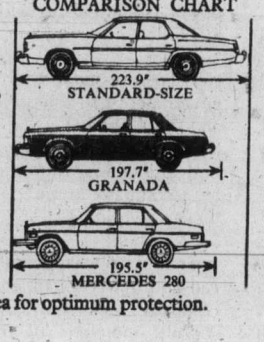

Fuel Economy:

The 1976 Ford Motor Company cars are No. 1 in fuel economy among the Big 3 automakers (Ford, GM and Chrysler) based on U.S. EPA city/highway average miles per gallon ratings (sales weighted).

Granada engines have been refined to give improved driveability in terms of easier starting, better stop and go response, smoother acceleration, and importantly, better fuel economy.

In U.S. EPA simulated driving tests, the 1976 Ford Granada was rated up to 29 mpg highway and 22 mpg city (equipped with standard 6-cyl. engine and standard transmission). While EPA figures are useful for comparison purposes, they may not represent what you will achieve in actual driving.

Riding Comfort:

Sound level meter

The trim size Granada gives you the kind of riding comfort usually associated with larger cars. And for '76, refinements to Granada's tuned suspension have resulted in further improvements to the ride.

Granada was compared with a Cadillac Seville and a Mercedes 280 in a test for riding comfort. All cars were driven at different speeds over a simulated rough road. The vibration recorder indicated that Granada had the least bumpy ride at all speeds tested.

In 1976 Granada has achieved an even quieter ride with the addition of more sound absorbing material. In another test with Seville and Mercedes 280, the interior noise levels of each car were compared. Granada actually rode a bit quieter than the Mercedes. Seville was slightly quieter still.

Choice:

1976 Ford Granada Ghia 2-Door

There are 4 attractive models to choose from: Granada is available in 2-Door or 4-Door sedans and is offered in 2 series, Granada and Granada Ghia.

Granada and Granada Ghia are both well equipped cars. In addition there is a wide range of options that let you select your own level of luxury and convenience. Choose from such big car options as tilt steering wheel, 4 wheel disc brakes, leather accented interiors, speed control and power-operated sunroof.

See your Ford Dealer and find out more about the '76 Granada, the design of the times.

FORD GRANADA

Ford

For good cars at good prices... your Ford Dealer is there.

Ford FORD

SAFEWAY WEEKEND Specials at SAFEWAY

Canada Safeway Limited

Frozen. Turbot Fillets 89¢
Make the Family Fish & Chips, or Pan Fry. Economical. ... lb.

Bel-air Mince Pies 99¢
or Pumpkin. Frozen. Just Heat & Serve. 24-oz. Package .....

Cragmont Soft Drinks
*Cola *Orange *Gingerale 28-fl.-oz. Bottles ..... 4 for $1.00
(Plus Bottle Deposit)

Lucerne Party Dips 2 for 89¢
Assorted Flavours. 8-oz. Carton ..

Lucerne Ice Cream
*Holiday Fruit or *Egg Nog
Your Choice 3 -pt. ctn. $1.19

Town House Chicken Soup
*Noodle *Rice or *Cream of Chicken 10-fl.-oz. tin .. 4 for 89¢

Local Grown Spartan Apples
Home Grown B.C. Quality
Crisp & Juicy. Commercial Grade 4 -lb. Bag 69¢

Prices Effective: December 5th and 6th, In Victoria and Sidney Regular Safeway Stores. Sales in Retail Quantities Only.

SAFEWAY
CANADA SAFEWAY LIMITED

BC75 X

Oak Bay POC

ELECTION CORNER

SCOTT WALLACE

In this Election, a vital issue of both National and Provincial significance is the matter of law and order. It is perhaps a Canadian "First" that peace and security within our country and our Province becomes a serious issue in times of peace. About two years ago, the British Columbia Tack Force on corrections, headed by Dr. Malcolm Matheson of the Attorney-General's Department, predicted that the crime rate would rise at a rate of 12% per year. This would mean that the total number of offences reported would double in a little over eight years. These were chilling facts and the prediction proved true in the first year following that report.

I understand the rate of increase of crime is actually down in the first six months of 1975, and I am sure you will all agree this is encouraging news. Notwithstanding, the rate of increase continues to nudge 10%, which is far too high.

It is clear to me that this National issue is equally an issue for the people of Oak Bay and Saanich. I am of course encouraged that the Prime Minister of Canada has made special mention in his programme to fight inflation, that additional personnel for police and penitentiaries will not be affected by national initiatives. I continue to wait similar encouraging news from Premier David Barrett.

Law and order issues are indeed complex. For example, I think it would be wrong and indeed irresponsible for me to confuse issues of violent crime, so often reflected in the headlines, with the type of crime which forms the day-to-day considerations of our police officers.

I think our citizens are concerned about increased vandalism particularly by juveniles, increased house break-ins and in general, what appears to be a massive disrespect for other people's property.

What is needed more than ever is a return to some of the basic values which we all respect, and a kind of law enforcement which encourages responsibility and discourages, even punishes, those who wilfully disrespect the lives and property of others.

Penalties for juvenile offences must include responsibility being placed on the shoulders of parents. Prison for non-violent offenders is expensive and of limited value compared to what could be achieved by having them work in such productive jobs as park development, highway construction, clean-up projects and similar activities which benefit society. More of this tomorrow.

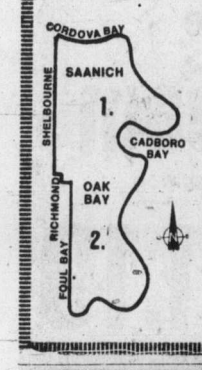

OAK BAY — EAST SAANICH
1. Saanich East of Shelbourne & South to D.V.A. Hospital
2. All Of Oak Bay Municipality

HEADQUARTERS
2080 Oak Bay Avenue
595-3522 595-3231
2561 Penrhyn in Saanich
477-3515 477-3030

Inserted by Scott Wallace Campaign Committee.

Okanagan surprises Barrett

PENTICTON (CP) — Exactly one week before the general election, Premier Barrett swept through long-time Social Credit strongholds Thursday and expressed pleasant surprise at his reception.

More than 2,000 pesons, about 600 more than heard Social Credit leader William Bennett in the Peach Bowl here last week, packed the same auditorium Thursday night and gave Barrett a foot-stomping reception.

"This is a wonderful turnout in an area that hasn't elected an NDP MLA for more than 20 years," an elated Barrett said.

"If there is anyone worried in the Okanagan Valley tonight, it is the people that have Social Credit behind their name."

Earlier in Kelowna, Bennett's home town and the centre of the Okanagan South riding where the Social Credit leader is running, Barrett said he was surprised at the increase of New Democratic Party support in the Okanagan.

The premier presented his stock campaign speech here, part of the Boundary-Similkameen constituency represented for 22 years by retiring Social Credit MLA Frank Richter. He covered little new ground, but drew loud applause for poking fun at Social Credit, putting down a persistent heckler and presenting in almost-evangelical style some of the philosophy behind the NDP.

"For three years, Social Credit kicked and scratched and picked at this government," Barrett said. "But in the middle of an election campaign, they don't show up (for a proposed television debate).

"They have changed positions so much during the campaign that after listening to their promises to improve our programs, I am convinced their trying to be socialists in disguise."

Interrupted by a heckler, who accused the NDP government of being afraid of competition, Barrett said:

"I'm not afraid of competition. You're in this hall and trying to compete and you're losing."

when the heckler complained about NDP inaction in fixing potholes, Barrett reported:

"You had a Social Credit MLA for 20 years and you have more potholes than . . . and you want me to clear them up."

Explaining what he viewed as the difference between the NDP and other parties, Barrett said "Our party at the very foundation doesn't believe in a dog-eat-dog society."

Barrett repeated that the NDP wants people to "work together . . . to change things together . . . so we can make this corner of the earth a little better place to live."

"The people out there need social justice. That's what this party is all about."

Barrett returnes to the Vancouver area today with a rally scheduled tonight in Haney.

Right-to-work 'foolishness'

The secretary of the Victoria Labor Council Thursday asked the voters of Esquimalt riding to nip in the bud the "foolishness" of the Social Credit candidate.

Social Credit candidate Lyle Kahl is a "highly risky contender for political office," Larry Ryan charged, because of statements the Socred made Wednesday night supporting right-to-work laws.

Kahl made the comments at an all-candidates meeting in the Colwood area.

The right-to-work movement, Ryan said, was nothing more than a "thinly disguised weapon against trade unions that actually opposes rights rather than upholding them, by blocking the right to organize."

In promising right-to-work laws, Social Credit was threatening industrial peace and stability in the province and continuing its old love affair with restrictive laws aimed at labor, he added.

Esquimalt NDP candidate Frank Mitchell said there was a right to work in British Columbia now, but that there was also the right for labor to organize.

The right to work was against the right to organize, Mitchell said.

"It is just a play on words."

Mitchell said government shouldn't encourage employees to work for less because that undercut the living standards of the entire province and "my stand and the stand of the NDP is that we are trying to raise the living standards of everyone."

Neighborhoods can help selves

Integration of health and social services on a regional and neighborhood level was urged Thursday by Gordon Hanson, New Democratic Party candidate in Victoria in the provincial election.

These services are being integrated in one neighborhood, James Bay, with "outstanding success," Hanson said in a prepared statement.

"In fact James Bay has gone one step further by integrating education and recreation, too," he added. "This has resulted in a decrease in juvenile delinquency and a decrease in the cost of special services for children."

He said the city of Toronto had sent a team of researchers to study the James Bay project as a model.

He pledged that if elected he and his running mate, Charles Barber, would "respond very favorably to requests from community associations to help them develop locally-governed, integrated services." Fernwood community was working toward this he noted.

NDP job threats to workers called dirty pool

SURREY (CP) — Social Credit candidate Bill Vander Zalm says the New Democratic Party is using "dirty pool" and an "outright lie" in a letter sent to employees of the government-owned Panco Poultry Ltd. plant.

Vander Zalm said Thursday that Provincial Secretary Ernest Hall sent a letter to Panco employees telling them that their jobs will "go down the drain" if the NDP is not re-elected in the Dec. 11 provincial election.

He demanded a retraction from Hall, who is running against Vander Zalm, the former Surrey mayor, in the Surrey riding.

Vander Zalm said that copies of the letter were distributed Tuesday to each of the poultry processing plant's 400 employees. He said the letter was written on legislative assembly letterhead at Hall's Surrey constituency office.

Betty McClurg, Hall's campaign manager, confirmed Thursday that the letter had been distributed to the Panco employees.

In the letter, Hall said "recent statements . . . about the future of Panco must have caused you some concern and worry about your job and financial position . . . only one party and one candidate is pledged to a continuation of the operations of Panco . . . myself as the candidate in Surrey."

Social Credit leader Bill Bennett has said that a Social Credit government would sell Panco and some other government-owned businesses, adding that there would be "no fire sales" and that all jobs involved would have to be fully protected.

CHICAGO — The body of **Ned Bakes**, an insider of the **Al Capone** gang which ruled Chicago's underworld more than 40 years ago, was found Wednesday shot and stuffed in gangland fashion in the trunk of his car.

LOS ANGELES — **Dionne Warwicke** was granted a divorce Wednesday from her husband of 10 years, actor Bill Elliott, after testifying her marriage had broken down irreparably.

TELEFUNKEN
The Traditional Sound Of Experience

PE 3044K
RECORD CHANGER
A fully automatic multiplay turntable module with low mass tubular tonearm and high quality magnetic cartridge. Features viscuous damped cue lever and fine speed control. Fully adjustable for tracking and anti-skate force.

CONCERTO HI-FI 4040 RECEIVER
An attractive AM/FM Stereo receiver with a music-power output of 40 watts per channel. Push buttons allow instant tuning of up to five of your favourite FM stations. Extra features include long — and short-wavebands, automatic frequency control on FM, stereo indicator and peak signal meter for pin-point tuning. Frequency response is 20-20,000Hz and distortion factor less than 0.5%. Connect record player, tape recorder and speakers to rear panel — control from front. Headphone jack for private listening.

TFK-3003 SPEAKERS
A three-way high fidelity speaker system with a frequency range of 35 - 19,000Hz and a power rating of 30 watts. High frequency attenuator allows adjustment of sound to suit room conditions and personal preference. Attractive walnut cabinet is ported for improved bass response and increased efficiency.

ATLAS STEREO & TV
763 Fort St. • CHARGEX • BANK TERMS • 385-2712
MASTERCHARGE • 90-DAY ACCOUNTS
Open Mon. 'til Sat. from 9-5:30 p.m.

FEWER JOBS FOR YOUR CHILDREN

THE PAINFUL TRUTH—Investors have lost confidence in British Columbia's biggest industry — forest products.

There have been no major investments during the past three years by B.C. pulp and paper companies answerable to their shareholders.

WHY NOT? — The main reason is that investors do not trust the NDP government to treat them fairly.

FOR EXAMPLE — When Resources Minister Robert Williams announced the formation of the new Forest Products Board he told the legislature that the NDP government regarded a top limit of 10 per cent as a fair return on investment after tax.

The minister had been given, weeks before, a report by Price Waterhouse & Co. showing that the interior pulp mills had earned an average return on investment after tax of 3.5 per cent from 1966 to 1974.

The minister chose to ignore these many years of low earnings.

He ignored, too, the industry's experienced advice that some years of good earnings must be allowed to offset past and future years of low earnings, or losses in some cases.

He also ignored the self-evident fact that a top limit of 10 per cent is totally unrealistic for an industry such as pulp and paper. Any investor can do much better by putting his money in non-risk securities that don't depend on the ups and downs of distant world markets.

MORE OF THE SAME—The Hon. Mr. Williams arranged in 1974 for the B.C. Research Council to advise on what might be the economic price for wood chips in the interior.

This study should have taken account of data from each of the nine interior pulp mills. Each mill is different. Varying factors affect them, such as investment, manufacturing costs, selling prices and working capital.

The B.C. Research Council team that made the study stunned the industry by ignoring the variables. The truly amazing feature of the so-called "study" was that the only company approached to supply information was the one owned by the government itself.

Why would any professional consulting organization make such an arbitrary and restricted pick unless on instruction from the client? Did the client prefer not to get all the facts?

It must be obvious that the government could have obtained the data from its own company without employing the B.C. Research Council.

Yet the Hon. Mr. Williams showed his contempt for the industry and the people of this province by tabling this non-report from the B.C. Research Council in the House. How could the pulp industry retain confidence in such a government?

MORE EVIDENCE—When the Hon. Mr. Williams introduced the legislation to establish the Forest Products Board, his bill provided that:

"The board, upon acquiring shares of a company, may have an appointee of the Government attend any meeting of the company".

Note this mandatory intrusion: "any meeting" of "any" company, on owning two or more shares!

Here is revealed the "Big Brother" mentality of the NDP government in all its stark and awesome power. Not in 1984, as George Orwell foresaw, but in 1974!

Here is expressed the inner conviction of the NDP government that the presence of Big Brother can and should be felt at "any meeting." A foremen's meeting? An employee relations meeting? A budget meeting? A production-planning meeting by a company in competition with the government's own industries?

If it could have happened to the forest industry, it can and may yet happen to any industry or any company. Fortunately, in this instance, the non-socialist members of the House objected so strongly that the NDP government withdrew the clause. But its hand had been tipped; its intentions and outlook made manifest.

THE QUESTION—Will Big Brother be out again in full force and effect as soon as the NDP feels strong enough to get away with it?

This Message for the Public is Sponsored by a Group of Concerned Citizens and Foresters

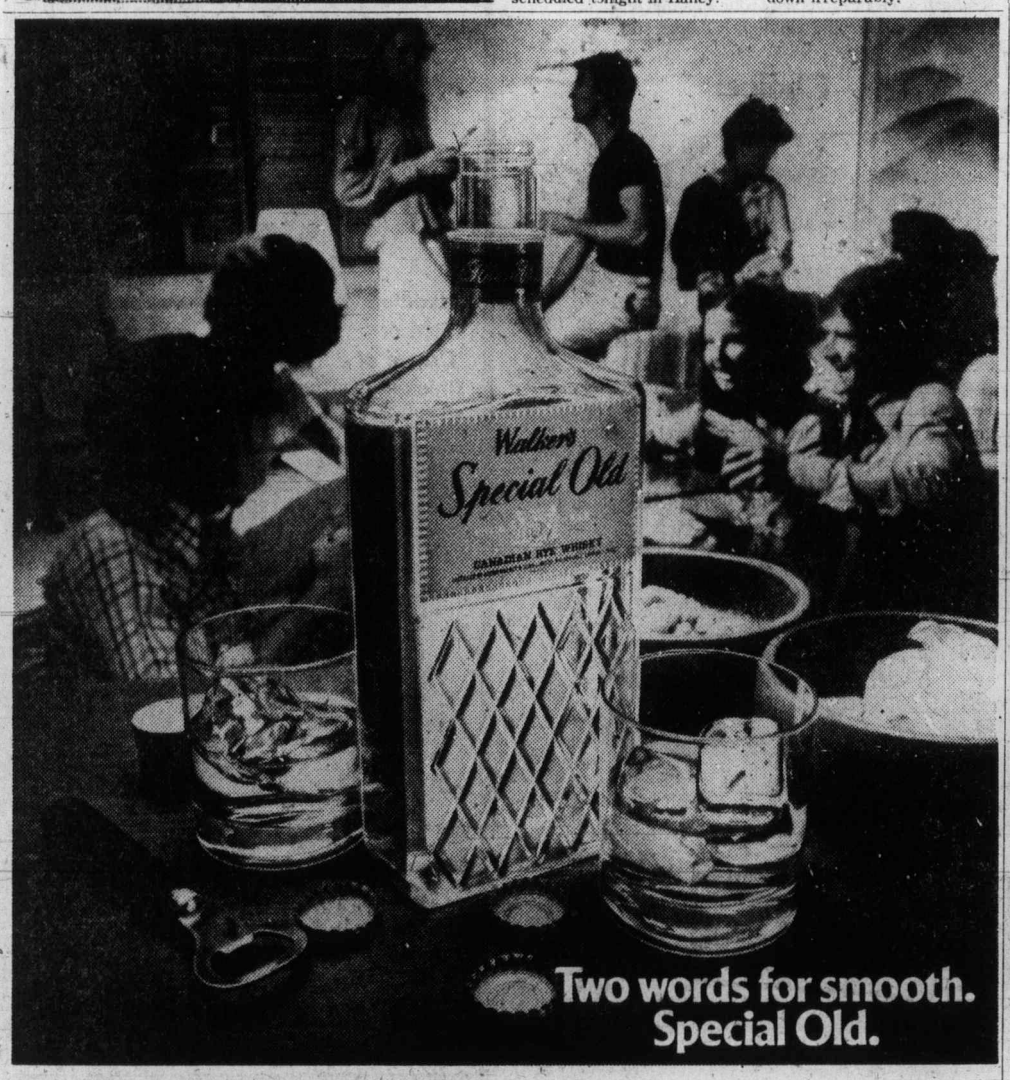

Jolly Holiday Ideas

SAFEWAY

Cragmont Brand

Soft Drinks

*Cola *Orange
*Ginger Ale

Refreshment Bubbling With Pleasure
28-fl.-oz. Returnable Bottle ..... **4 for $1.00**
(Plus 10¢ Bottle Deposit)

*Lemon Lime *Rootbeer *Tonic Water
*Collins Mix *Sparkling Water or Grapefruit

Cragmont Brand. 28-fl.-oz. Returnable Btle. ..... **3 for $1.00**
(Plus 10¢ Bottle Deposit)

Sweets For Holiday Entertaining

Smiles & Chuckles Brand
Turtles
Everybody's Favorite. 14-oz. Box, each $2.79

Moirs Premier Chocolates
1-lb. Box, each $1.89 | 2¼-lb. Box, each $2.79

Moirs Pot of Gold Chocolates
1-lb. Box, each $2.98 | 2-lb. Box, each $5.89

Lowney's Brand
Maraschino Cherries
A Tasty Treat. 14-oz. Box, each..... $1.97

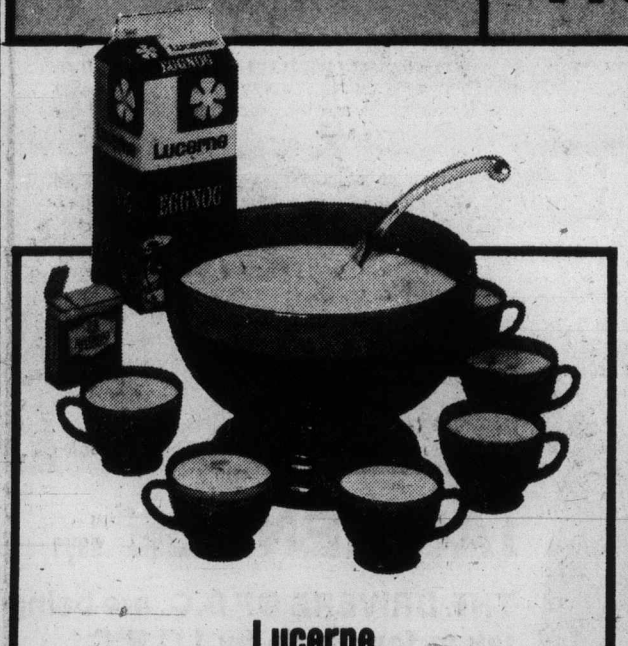

Lucerne
Egg Nog
Rich Cream and Eggs and Spice So Nice.
All mixed and ready to pour.
It's non-alcoholic but it doesn't have to stay that way.

Just Pour and Serve ..... **89¢**
Quart Carton
Economical 2-Quart Carton **$1.75**

Lucerne Party Dips
*Bacon & Onion
*French Onion
*Italian
*Garlic
*Dill Pickle
*Mr. Hickory

Made With Pure Sour Cream Base. 8-oz. Carton ..... **2 for 89¢**

'Christmas Is'
*Win Your Festive Turkey
*Win a Trip Anywhere in Air Canada World.

Enter with These Products Featured This Week:

*Potato Chips Nalleys. 8-oz. Pkg. ..... 75¢
*Baking Powder Magic. 16-oz. tin ..... 85¢
*Yeast Fleischmann. 8-oz. $1.73

Dial 1070 C-FAX RADIO for full details!

Gift Idea From Safeway
Turkey or Gift Certificates

Solve your gift problems!

The Perfect Gift for Employees, Friends, Relatives, Postman and Newsboy. Redeemable at any Safeway Store in Canada or the U.S.A. Call 598-7922 or Contact Your Local Store Manager for Details.

Prices Effective: December 4th and 5th: In Victoria and Sidney Regular Safeway Stores. Sales In Retail Quantities Only.

SAFEWAY
CANADA SAFEWAY LIMITED

Panarctic crash

Death papers late

OTTAWA (CP) — Some families of the 32 men killed 13 months ago in the Panarctic air crash still have not received death certificates, Stan Schellenberger (PC—Wetaskiwin) said Thursday.

Not having the certificates creates innumerable problems, including not being able to settle estates, Mr. Schellenberger told the Commons northern affairs committee.

Northern affairs officials were unable to say why the certificates had not been issued, but promised to ask the Northwest Territories' government.

The 32 men died when a Lockheed Electra, owned by Panarctic Oil Ltd., slammed into sea ice two miles short of the runway at Rae Point in the high Arctic. The men were employed by Panarctic, a government-industry consortium.

Only two persons survived the crash and refused to testify at a coroner's inquest. The federal government has ordered a special inquiry to uncover details of the accident.

Schellenberger said the death certificates might have been delayed because of the problems surrounding the inquest. He wanted the officials to determine if this was the case or whether the problem was general in northern deaths.

One relative had travelled to the Northwest Territories and obtained a death certificate, he said.

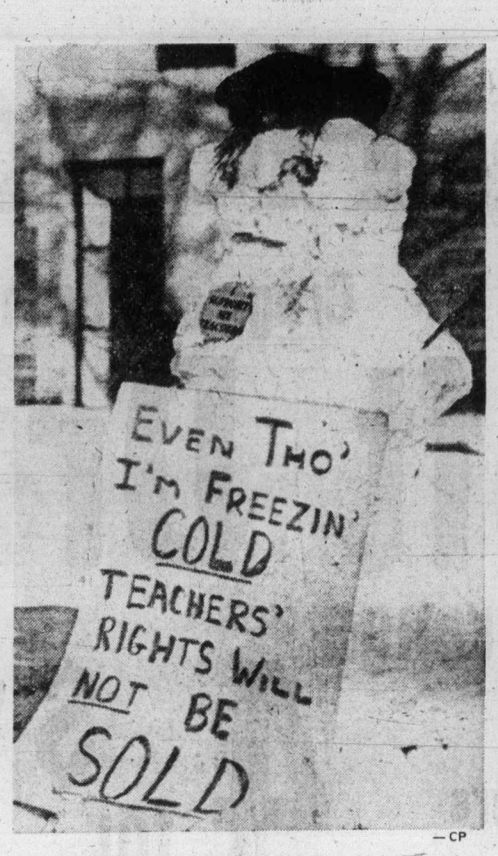

— CP

Even snowmen get into the picketing act in Toronto. This chilly protester was built by students who were picketing Jervis Collegiate in support of striking teachers. The strike entered its 17th day Thursday.

B.C. Penitentiary does all it can, court told

NEW WESTMINSTER (CP) — The administration of the British Columbia Penitentiary has reached its limit in what can be done with facilities at the federal institution, Crown counsel John Haig said Thursday in federal court.

Haig addressed Mr. Justice D. V. Heald in his summation during a civil action by eight former B.C. Penitentiary prisoners against the penitentiary and the crown which asks for abolition of the solitary confinement unit.

Nothing has been intentionally denied the prisoners that could, without risk, be given them at the penitentiary, Haig said in rebuttal to Brian Williams and Donald Sorochan, counsel for the plaintiffs.

In meeting submissions of the plaintiffs, who claimed that studies of United States prison regulations deplored the use of cruel and unusual treatment of prisoners by putting them in solitary confinement, Haig quoted conditions in several U.S. penal institutions to show that conditions in the B.C. Penitentiary "are not unusual."

In many of these institutions the administrative segregation of prisoners for indefinite periods was not unusual, he said.

Haig asked the court to accept the reasons given by Dragan Cernetic, director of the B.C. Penitentiary, for each of the measures protested, as necessary for the safety of the individual prisoners, their fellow prisoners, the staff and the institution itself.

the legend of the
Christmas Rose

a beautifully sculptured Christmas Rose pin in gold or silver colour

in bloom now at Peoples 7.95

The Legend of the Christmas Rose, interpreted in an exquisite piece of jewellery, from Peoples. One perfect long-stemmed rose. A rose that never fades, in a satiny gold or silver finish to complement everything she wears. In a gift box that carries the Legend of the Christmas Rose:

"To this day, when Christmas comes
and at no other time of year
the abundantly blooming Christmas Rose
brings all its joyous cheer!"

Pick one. She'll love you for it!

Peoples Jewellers

Visit the Peoples store near you

HILLSIDE SHOPPING CENTRE 595-3169 • MAYFAIR SHOPPING CENTRE 386-2986

Queen to use own funds to support close kin

LONDON (AP) — Queen Elizabeth will make an annual contribution from her private funds to Britain's bill of nearly $2 million to maintain the Royal Family, and the sum will rise with the cost of living, Prime Minister Harold Wilson told Parliament Thursday.

He said the Queen's contribution next year was expected to be about $240,000 following her first payment this year of $300,000 at the current pound-dollar rate.

Wilson said that because of inflation the House of Commons will review the state annuities to royalty, known as the Civil List, every year instead of at five-year intervals.

The Civil List for the Queen and her close relations was fixed in 1972 at 980,000 pounds a year, now worth $1,960,000, a sum eroded by inflation currently running at over 25 per cent a year.

The Queen's decision to contribute followed sniping by some members of the Commons and some newspapers at the expense of the monarchy.

Critics said the Queen's undisclosed private fortune and numerous estates were large enough to maintain the royal household, and her relations should look after themselves.

Wilson said the Queen's first contribution was without any obligation to continue, and he added:

"The Queen has authorized me to say that for the time being she wishes to offer regular annual contribution toward the expenses of the Civil List."

Wilson said the Queen's contribution was a "generous gesture' and would cover the allowances currently paid by the state to four royal personages— the Queen's cousins, the Dukes of Kent and Gloucester, and Princess Alexandra and her aunt, Princess Alice.

Why Investor Confidence Has Gone And Jobs Are Disappearing in the Forest Products Industry

(Quotations are extracts from an Editorial in The Province, April 24, 1974) "Mr. Skelly (N.D.P., Alberni) is the Chairman of the Legislative Committee on Forestry — and — "What he's said is calculated to keep the industry scared.

"Two months ago he told the industry it would have to take second place to the government's expanding network of forest operations. Where a government-owned company needs timber, chips, or land, Mr. Skelly said, private companies could expect to be forced to make room.

"This week Mr. Skelly . . . told a forestry symposium in Victoria that the industry may have to accept a lower rate of profit on its operations, **and small operators may have to go into partnership with the government to survive.**

"And there are several roads to nationalization, as he (Mr. Skelly) must well know. One is to come right out and expropriate, paying a fair price. The other is to cripple the industry slowly, picking it up piecemeal from private owners made desperate by government threats and action. **Whether by accident or design, the N.D.P. government seems to be embarked on the latter course.** It's unfair and dangerous to an economy that depends on the industry as B.C. does on forestry."

Would you invest your money to create jobs in the B.C. Forest Industry under an N.D.P. Government??

Think about it!

THIS MESSAGE FOR THE PUBLIC IS SPONSORED BY A GROUP OF CONCERNED CITIZENS AND FORESTERS.

Tory MPs urge aid to Olympics

OTTAWA (CP) — Two Progressive Conservative MPs Thursday called on the government to discuss with Montreal and the Quebec government the possibility of supplying federal funds to the $1-billion Montreal Olympics.

Roch LaSalle (Jolliette) said in the Commons that it is unfair to expect only Quebec taxpayers to pay for the Games, which will bring honor to Canada as a whole.

LaSalle's motion was seconded by Marcel Lambert (PC—Edmonton West).

But Liberal MPs denied the unanimous consent needed to discuss the motion.

The federal government has repeatedly refused to provide extra funds for the Games, expected to have a $600-million deficit. It already is paying for some security and broadcast installation costs as well as backing the Olympic coin and stamp programs.

Father's Christmas.

Kodak Carousel 760H projector.

Here's a gift that Father can really use. With automatic focusing, gentle gravity feed, and remote slide change—forward and reverse. Kodak dependability is built into every Carousel projector, from pocket to custom models.

The Kodak Carousel 760H projector—just right for Father's Christmas this year. See it at your photo dealer's. Price from less than $234.

Price subject to change without notice.

Wrap up your Christmas gift decisions where you see this display.

Kodak

The gifts that share. Always have.

BROAD STREET PHOTO Electric Eye Ltd. between Eatons and Eatons parkade 1006 Broad 386-0333

JUS-RITE PHOTOS Hillside Shopping Centre 595-8111

Duncan Cameras Ltd. DUNCAN MALL DUNCAN, B.C. 748-2033

KITS Cameras MAYFAIR 388-5226 COMMERCE MALL 388-6821 Across from Eaton's

EATON'S 1150 Douglas St. 382-7141

BILL'S PHOTO SUPPLY 1672 Douglas St. 383-7443

JUS-RITE PHOTOS Town & Country 383-4621

Woodward's MAYFAIR 386-3322

the Bay 1701 Douglas St. 385-1311

Kmart University Heights Shopping Center 477-6902

VICTORIA PHOTO SUPPLY 1015 Douglas St. 385-3458

Coast to Coast Newspaper Advertising Sells the Most

SAMPLE A SAAB SOON

Our Salesmen are waiting to take you for a Test Drive

Parkdale MOTORS LTD. 2151 BLANSHARD 386-2277 Dealer Licence No. D-26177

IAN RENDLE says

THE DRIVERS OF B.C. are being taken for a ride by I.C.B.C.

The FACTS are: $36,000,000 Loss—year I
Estimated $100,000,000 Loss—year II

In spite of their promises rates are going UP, NOT JUST 19% as stated but because of coverage reductions your effective premium increase WILL BE BETWEEN 33 - 35% THIS COMING YEAR.

ALL THIS IS IN ADDITION TO THE 10¢ SUBSIDY you already pay ON EVERY GALLON OF GAS YOU BUY.

I.C.B.C. is being heavily subsidized by you despite their promises.

We must clean up the mess at I.C.B.C.

IAN RENDLE knows what he is talking about.

In Victoria
Please Elect
Ian Rendle and Sam Bawlf

RENDLE Ian Douglas X
BAWLF Robert Samuel X

Your Social Credit candidates in Victoria

Sponsored by Victoria Social Credit

Curb rules still in works as officials study details

OTTAWA (CP) — The government has not completed regulations to show how its program of selected wage and price controls imposed seven weeks ago will be applied, Finance Minister Donald Macdonald said Thursday.

He said in the Commons that federal and provincial officials met Thursday to try to decide on a final form for the regulations, which will spell out the controls program in detail.

Opposition Leader Robert Stanfield suggested the government was "going round and round in circles" because the provinces would not agree to follow the anti-inflation program until they saw the regulations. But the government will not publish regulations without the provinces' opinions about them.

— Macdonald said the government had no authority to issue regulations until the anti-inflation legislation is passed by Parliament. It received final approval from the Commons Wednesday and the Senate started debating it Thursday.

However, the government previously had issued draft regulations in advance of accompanying laws. Most recently, regulations that specify how companies must operate under the new Canada Business Corporations Act were issued this week although the legislation takes effect next Dec. 15.

Stanfield also pressed Macdonald to explain a statement by anti-inflation board chairman Jean-Luc Pepin made in Toronto Wednesday. He said the board would take a tough stand on wage demands initially, then soften its approach.

Macdonald refused to clarify Mr. Pepin's statement, saying it "doesn't seem to me to be useful" to interpret the board's decisions.

New Democratic Party Leader Ed Broadbent also zeroed in on Pepin's remarks. He questioned Pepin's remark that it was simply "bad luck" that Toronto high school teachers came up first for a board ruling.

The board said last Friday that a 39.2 per cent salary raise offered the 8,800 striking Metro Toronto high school teachers was excessive. It advised the two sides to resume bargaining.

Macdonald said the remark by Mr. Pepin was "perfectly sound." The teachers' case was one of the first to come before the board and there was pressure to get some rulings out quickly.

The bill must pass through third reading in the Senate—expected about the middle of next week—and receive royal assent before it becomes law.

In reply to Broadbent, Macdonald said the legislation did not provide for small companies which might choose to join the controls program in order to take a tougher stand when bargaining with employees "and so it is not government policy."

The mandatory controls are proposed to apply only to companies employing 500 or more, or to construction companies with 20 or more workers. Other companies are expected to comply voluntarily.

Macdonald said he had drawn to the anti-inflation board's attention a Bank of Montreal report that many companies moved to raise prices just before the restraints program was announced last month. The bank said the companies' action pushed consumer prices sharply higher in October.

Public has right to information

OTTAWA (CP) — The host of the CBC television program Ombudsman called Thursday on the government to legislate the public's right to government information.

Robert Cooper said an act is needed so the public can have access to government information on consumer products, meat inspection, the quality of nursing home care and other areas of public concern.

"The general rule in Canada is that information is confidential," he said.

Officials keep information from members of the public. Only if you know someone close to power do you have a better chance of getting access to that information, he said.

Cooper said 62 per cent of complaints about government bureaucracy handled by the program are communications problems.

Cooper was appearing before the Senate-Commons committee on statutory instruments which is studying government policy on secrecy and the right of the public to know.

Anti-inflation board raising ire

OTTAWA (CP) — The anti-inflation board is beginning to make decisions which will ultimately determine the public credibility of the government's program of selective wage and price controls announced Oct. 13.

Its first major move was the anger-provoking rejection of a proposed wage increase for Toronto high school teachers.

Its next high-profile decision likely will involve the contract which ended the six week postal strike. The contract is being considered at the board's fifth full meeting, which began Thursday and ends today.

In its first specific ruling last week, the board decided striking Toronto high school teachers did not qualify for exemption from the anti-inflation guides and announced that even the school board's offer was excessive under the program guides. The secondary teachers had previously rejected the offer, which would have given them a 39.2-per-cent salary increase over two years and maintained parity with the elementary teachers.

Added to the teachers' outraged response — including a Parliament Hill demonstration—is an organized labor campaign contending the program will control wages but not prices.

"I'd just love to have some company step out of line," Bob Johnstone, executive director of the board was quoted as saying this week.

"They know that, which makes it tougher for us."

Another board spokesman said Thursday: "It would be very nice if we could do something on the prices and profits side. So far, we haven't had an outrageous example to deal with."

Part of the problem was that the board still was developing monitoring procedures for prices and profits, which were more difficult to identify, the spokesman said. Wage increases were easier to assess.

The program generally limits wage hikes to 10 per cent in the first 12 months while price increases are to be held to amounts needed to cover higher production costs.

Profit margins and dividend payments also are controlled.

There has been considerable pressure on the board to approve the postal contract, which was narrowly ratified Monday by the Canadian Union of Postal Workers. The contract provides for a 38-per-cent wage increase spread over 30 months, with more than 20 per cent coming in the first 12 months.

Postmaster-General Bryce Mackasey has made it clear he thinks the board should exercise its discretionary power to exempt the postal contract from the program guides.

The board does not have full authority to issue rulings until the establishing legislation is passed.

MPs flay housing program

OTTAWA (AP) — The government's new housing program came under fire from skeptical MPs Thursday for failure to provide more support to smallscale builders.

The attack came as the Commons was in second day of debate on legislation designed to channel $750 million from financial institutions into new low-cost housing.

The bill would also broaden the existing assisted home ownership program and increase payments to builders of apartments who agree to fix rents at standards set by the federal government.

Other provisions allow the federal Central Mortgage and Housing Corporation to make $1,000 grants to municipalities for each new moderate-and low-cost housing unit they approve.

THELMA DAWSON
PROGRESSIVE CONSERVATIVE
IN
ESQUIMALT
AN HONEST ALTERNATIVE ON DEC. 11

FOR INFORMATION OR TO HELP
478-3135
Farmers Market 1604 Island Highway
Inserted by Committee to elect Thelma Dawson

BIKES

Christmas Layaway Plan
$1 WILL HOLD THE BIKE OF YOUR CHOICE 'TIL CHRISTMAS

Girls' and Boys' STARTER BIKES with training wheels. 12" frame, 16" wheel 49.88
Girls' or Boys' COASTER BIKES Convertible crossbar. 14" frame, 20" wheel 55.88
Girls' and Boys' HI-RISE COASTERS 55.88
Girls' and Boys' HI-RISE 3-SPEEDS 75.88
Boys' Standard 3-SPEEDS (20" Frame) (26" Wheel) 69.88
Boys' Deelite Junior 5-SPEED RACER 89.88
With Dual Brakes 98.88

Victoria's Best Selection of 3, 5 and 10-Speeds. Over 600 in stock.
Trades Welcome—Expert Repairs
Master Charge—Chargex
Open Mon.-Sat. 'til 5:30, Friday 'til 9:00
RUSS HAY BICYCLE SHOP
2542 GOVERNMENT 384-4722

Smart house plan.

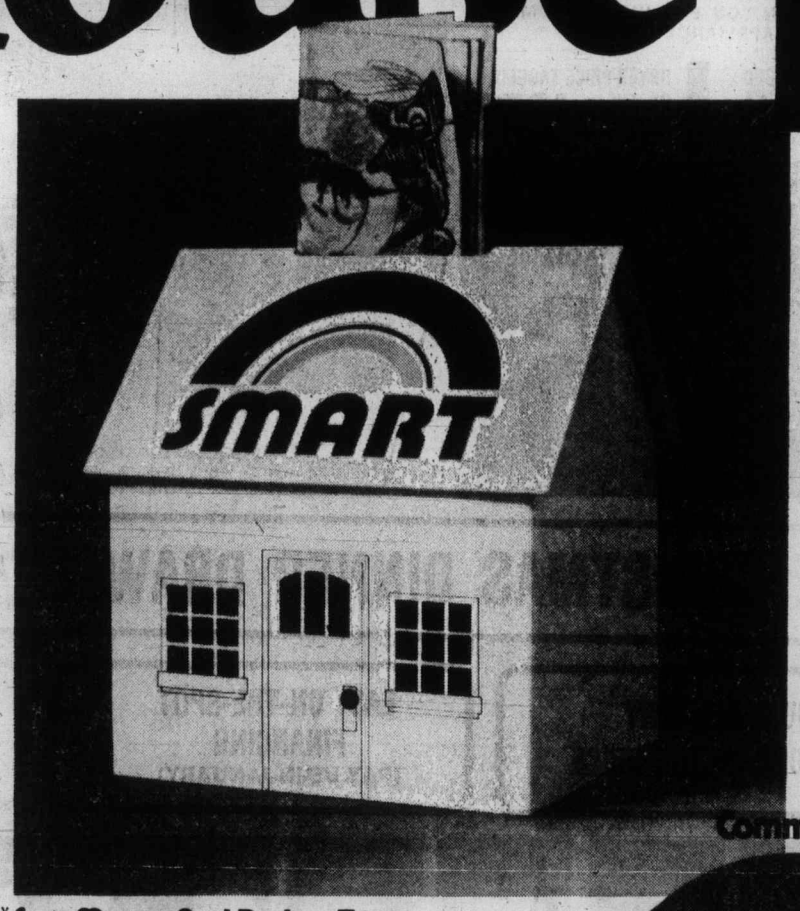

Did you know you can reduce income tax payments if you're saving for a home?

That's just one of the SMART plans we have at the Commerce for saving money and reducing taxes. It's called the SMART Home Ownership Savings Plan.

There's another plan for the money you tuck away for later days. It's called the SMART Retirement Savings Plan.

And both plans do more than just reduce taxes. They earn healthy interest too.

Smart move: let us give you all the details at any of the 1650 Commerce branches across Canada.

Maybe your next move will be into your dream home. Sooner than you thought possible.

CANADIAN IMPERIAL BANK OF COMMERCE

*Save Money And Reduce Taxes

commerce

SMART* home ownership savings plan

New York zoo has problems in cash-saving effort

How can a hummingbird go on half rations?

By JO ANN LEVINE
Colonist Monitor News Service

NEW YORK N.Y. — It is one thing to close galleries at the museum or shut down libraries on certain days to save money. But it is another thing to know what to do at the zoo.

"I can't put a drop cloth over a giraffe, or put a hummingbird on half rations," protests William Conway, director of the New York Zoological Society, which includes the Bronx Zoo and the New York Aquarium.

As the city faces default, Conway is responding to cutbacks which are being made on the New York Zoological Park, one of 18 cultural institutions that depend on the city for about a third of their funds.

So far, Conway has had to reduce his staff of 206 by 35, and he must cut back 27 more people before July 1.

According to Martin Siegal, chairman of the Mayor's Commission on Cultural Affairs, a voluntary body with advisory power, cutbacks by the city have averaged 20 per cent.

While policemen, firemen, sanitation and hospital workers, as well as social workers are being laid off there is concern that the city's major cultural institutions are being looked at by some as frills the city can do without.

Yet, the cutbacks are being challenged as "counterproductive" by those who feel that institutions such as the Metropolitan Museum of Art, the New York Botanical Garden, and the Brooklyn Museum draw visitors to the city's hotels, department stores, and restaurants and generate an estimated $100 million in additional taxes each year.

"Why do you think people come to New York City?" asks Conway. "Not because they take pleasure in riding subways or walking through Central Park at midnight."

The city gives about $1 for every $3 these institutions receive from individuals. The relationship with the city goes back, for some of them, over 100 years. For example, the American Museum of Natural History has depended on the city for its support since 1869.

Conway also is chairman of the Cultural Institutions Group a private board that oversees these 18 institutions.

The cultural cutbacks, he says, do not make sense. "Ten years ago, the city of New York had less than half the number of employees it now has although then the cultural institutions employed more people. Yet today the cultural institutions are being cut on a scale comparable to or higher than our other institutions.

"We are all private corporations working on contract with the city, and no cuts that the city makes in our budgets can significantly affect the future of the city."

He explained that the 18 cultural institutions, excluding the public library, account for $24 million in a city budget of $11 billion.

He emphasized, "So, even if we were to be killed off and dropped in the ocean (and I don't think they will do that to us) there is no way the city can save significant jobs for policemen, firemen, and sanitation men, because not enough money is in our budgets. But what is there is crucial."

Siegal too, feels the cutbacks are counterproductive, but says he is only in a position to protest cuts through friendly discussions and to make sure the ones made are as intelligent as possible.

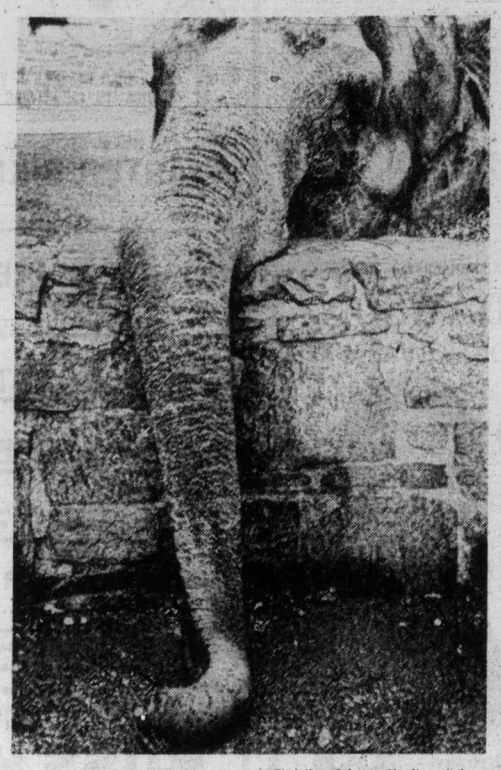

—Christian Science Monitor photo

Bronx Zoo elephant during hard times

Students battle to retrieve body

ISTANBUL, Turkey (UPI) — Thousands of left-wing students trying to retrieve the body of a slain comrade from an ancient Istanbul Mosque Wednesday clashed with police in a battle with pistols, bricks, and dynamite blasts. At least 11 persons were injured.

The PoP Shoppe
& CONVENIENCE STORE
OPEN 7 DAYS
MON.-SAT.
9:30 a.m.-11:30 p.m.
— Sunday Noon-Nine —
• FRESH MEAT & PRODUCE
• GROCERIES & DAIRY PRODUCTS
• TOBACCOS & CONFECTIONS
• MAGAZINES & NEWSPAPERS
• MIXERS, ICE & PARTY ITEMS
The Brand of Quality
GRAHAM'S
THE SPECIALTY MEAT STORES
FELTHAM & SHELBOURNE

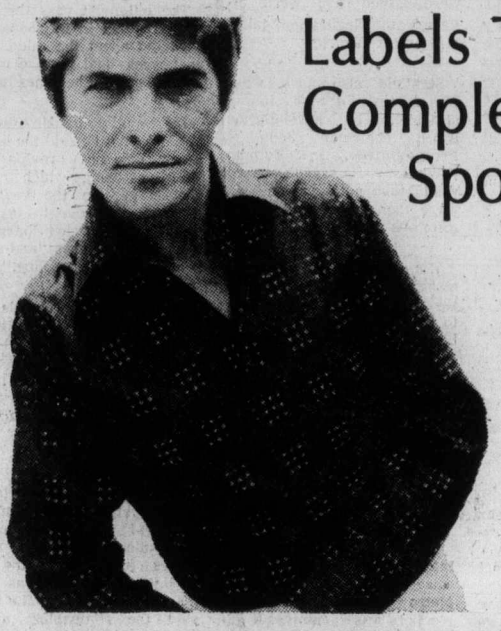
Labels That Complement Our... Sports Shirts
Our shirt fabrics are elegantly designed for us and only then . . . the label goes on.
Countess Mara
Givenchy of Paris
Kildare of Ireland
$20 to $55
MURRAY GOLDMAN
1314 Douglas St.

"LIBERATOR"
WASHER and DRYER
the Perfect Pair, Buy One or Both
SPECIAL PURCHASE
This is the Best Special Purchase we've made in years. Don't miss this bargain! Limited supply, so hurry!
WASHER FEATURES:
• 2 AGITATION SPEEDS • 2 SPIN SPEEDS • COOL DOWN CARE FOR PERMANENT PRESS • A PUMP GUARD TO TRAP PINS AND THINGS • 3 CYCLES • BRUSH FILTER • 3 WASH-RINSE TEMPERATURE SELECTIONS • VARIABLE WATER LEVEL CONTROL • SUPER AGITATION THAT WASHES CLOTHES AT ALL LEVELS
DRYER FEATURES:
• PROGRAM DRY SYSTEM • PERMANENT PRESS CYCLE • 3 TEMPERATURE SELECTIONS • LARGE DRYER CAPACITY • FLEXIBLE TIMED DRYING • PORCELAIN TOP — WON'T SCRATCH OR RUST
• 1 FULL YEAR GUARANTEE (PARTS AND LABOUR) ON BOTH THE WASHER AND DRYER.
• 5-YEAR WRITTEN WARRANTY ON THE WASHER TRANSMISSION.
• ASK ABOUT THE SPECIAL 2-WAY COVERAGE YOU GET WHEN YOU BUY INGLIS FROM C. TAYLER HOME APPLIANCE LTD.
WASHER PRICE TAGGED ON THE FLOOR . . . $448
DRYER PRICE TAGGED ON THE FLOOR . . . $258

CJVI ON LOCATION THURS., FRI. AND SAT. WITH RON ANDREWS
FREE COFFEE AND DONUTS
FREE CHRISTMAS DINNER DRAW! NOTHING TO BUY. JUST DROP INTO OUR STORE AND ENTER YOUR NAME — DINNER INCLUDES THE TURKEY AND ALL THE TRIMMINGS.
LOCAL DELIVERY INCLUDED IN THE PRICE
EASY ON-THE-SPOT FINANCING (PAY US IN JANUARY)
FREE PARKING JOHNSON STREET PARKADE WHILE SHOPPING WITH US
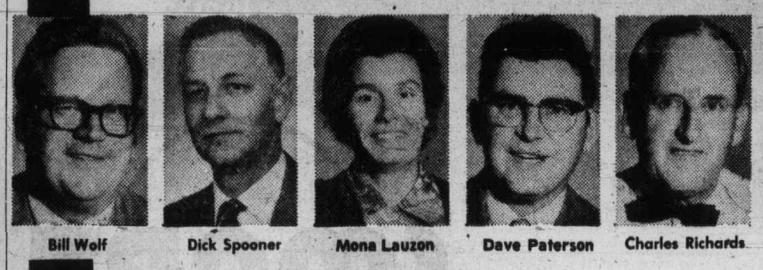
Bill Wolf Dick Spooner Mona Lauzon Dave Paterson Charles Richards
C. TAYLER HOME APPLIANCE LTD.
SALES 383-3281 — 707 JOHNSON ST. — SERVICE 383-2324
STORE HOURS: MONDAY TO THURSDAY, 8:30-5:30, FRIDAY 8:30-9:00, SATURDAY 9:30-5:00

A Christmas Gift from HOMELITE!
Buy a Homelite XL-2 or Super 2 Chain Saw and get the carrying case FREE!
THE XL-2
Easy starting, easy handling and only 7.1 lbs., less bar and chain. Unique Twin-Trigger dual control makes cutting chores easy to handle. Suggested retail price $129.95
Carrying case FREE at participating dealers. (Comes fully assembled)
THE NEW SUPER 2
Twin-Trigger chain saw with 20% more power than the popular XL-2, 14 inch bar and chain and automatic oiling system. Rubber cushioned handlebar for solid comfort and control. Suggested retail price $149.95
Carrying case FREE at participating dealers. (Comes fully assembled)
Manufactured in Canada by:
TERRY INDUSTRIES
A DIVISION OF textron CANADA LIMITED
180 Labrosse Avenue, Pointe Claire, Qué.
All units are serviced in our shop before you take delivery. We will give operating instructions and actually demonstrate cutting a log.
OUR SERVICE SETS US APART
VICTORIA Lawnmower Hospital LTD.
834 Johnson 386-8338

MORGAN

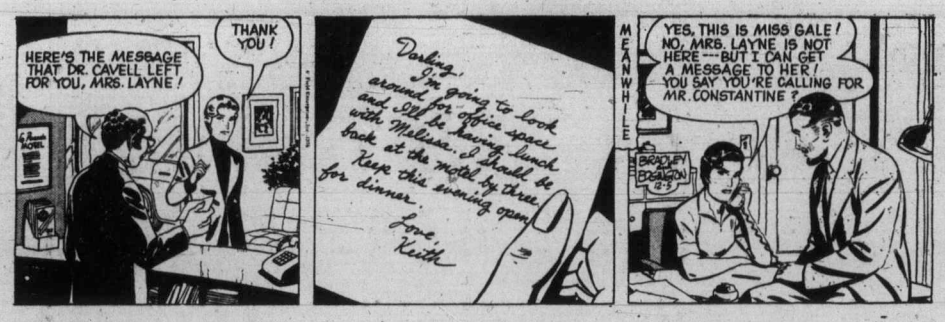

LIL ABNER

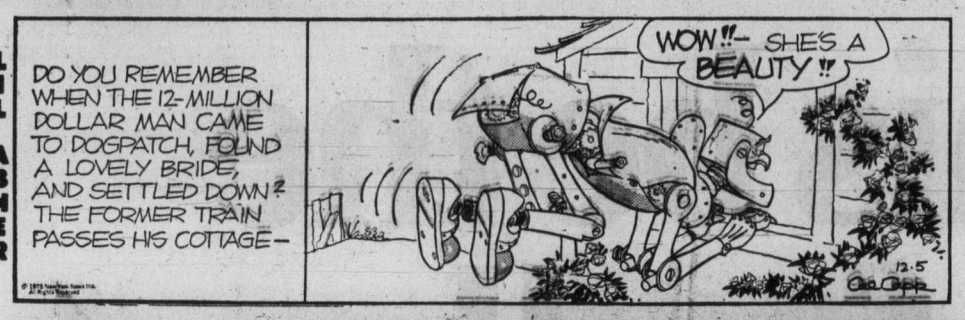

JUDGE PARKER

ARCHIE

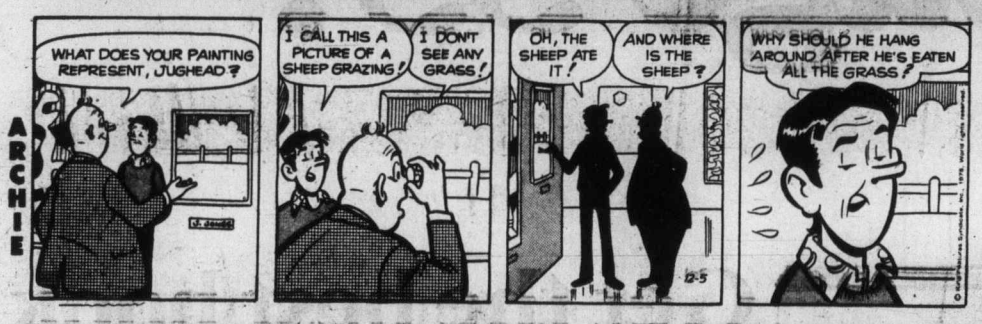

RIP KIRBY

BLONDIE

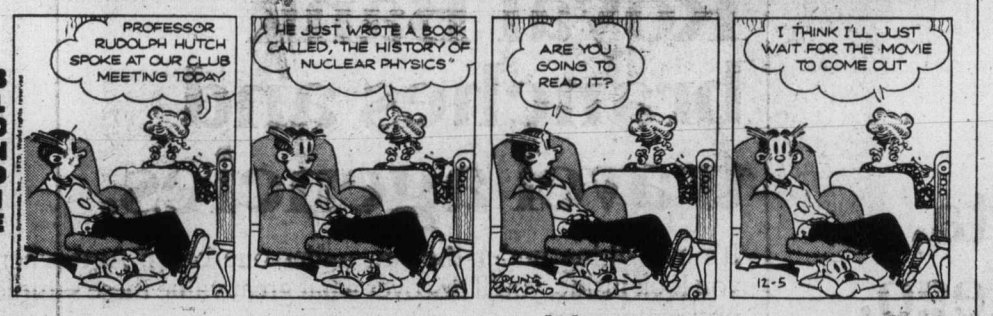

MARY WORTH

HI and LOIS

KERRY DRAKE

TUMBLEWEEDS

M. V. Chesnut's Garden notes

For most backyard gardeners, work in the garden at this time of the year is confined necessarily to the weekends, and the hours availate are not always enough to take care of all the little odd jobs that accumulate through the week.

The main thing is to allot top priority to the most pressing chores, particularly those involving the fate of living plants.

The work schedule should include such tasks as staking and tying any small trees or shrubs which may be coming adrift in our winter storms, and firming the soil around any recently planted specimens.

Another job of high priority is the taking and rooting of cuttings.

★ ★ ★

I mention this now, not because this is the best time of the year for taking slips — actually, August is much better for most of the shrubby or woody subjects — but because so much valuable material comes available during winter pruning operations.

If one of your neighbors is doing a clean-up job on his flowering shrubs, his berry bushes or his hedge, this is the ideal time to scrounge some of his prunings to start more plants in your own garden.

Even though this is by no means the most favorable time of the year, the following subjects can be propagated fairly readily from cuttings taken now; with reasonable care and some luck, anywhere from 50 to 70 per cent of your slips should root successfully.

Buddleia or Butterfly Bush, Deutzia, Forsythia, Kerria japonica Philadelphus or Mock Orange all the Ribes family — which includes the ornamental flowering currants as well as gooseberries and the red, black and white currants — together with the shrubby Spireas and the Tamarix.

★ ★ ★

The best shoots for this purpose are from new branches, produced and ripened this past summer.

These can usually be distinguished from the older branches or shoots by the absence of side shoots and by the smoother, paler bark.

Each long shoot will make several cuttings, dividing them into sections 8 to 12 inches long.

It is important, when preparing your slips, to mark them in some way so you will be able to distinguish which end is the top and which the bottom, for slips won't root if you plant them upside down.

The old-time gardeners' way was to trim the top end with a slanting cut, about halfway between two leaf joints, and the bottom cut straight across, about half an inch below a joint.

A more modern way is to snitch a bottle of your wife's nail polish and put a tiny dab on the bark near the top end.

Pruning shears or secuteurs are seldom sharp enough for trimming slips, for any crushing or bruising of the wood interferes with rooting.

Use a very sharp knife, or better still, an old razor blade, and you'd better do your trimming on a wood block for it is easiest thing in the world to slice into the ball of your thumb, particularly when cutting one-handed through a hollow-stemmed shoot.

★ ★ ★

I wouldn't dream of taking a cutting of any kind without using a hormone rooting powder, for roots are produced so much more surely and speedily with this chemical aid.

Rootone, Seradix and Stim-Root are all good products; simply moisten the base of the slip, dip it in the hormone powder, then tap it gently to dislodge any excess dust, for too much is worse than not enough.

If you have no greenhouse or coldframe the slips may be inserted 2 to 3 inches apart in an outdoor bed of sandy soil with a half-inch surfacing of pure sand.

Push them in to a depth of abut 5 inches and give one good watering to firm the soil. Thereafter, try to maintain the cutting bed just a little on the dry side.

Arthur Hoppe

"Oh, Dick, that's a lovely interview you gave the Ladies Home Journal. And you're absolutely right about the United States becoming so cynical. What do you think caused it?"

"Well, as I noted in that interview, Pat, 'We have very little leadership in our country today.' "

"Was that an attack on Gerry Ford, dear?"

"As a statesman-philosopher, I am above petty politics, Pat. I simply meant that when people lose faith in their leaders, they become cynical."

"But what makes people lose faith in their leaders, dear?"

"Congress. Congress and the media. As I pointed out in that interview, 'A congress or a parliament can paralyze leadership.' I know that for a fact.

"As for the media, it 'has abdicated its fact-gathering to nonbelieving young people.' Look at Woodward and Bernstein. They never believed a thing I said."

"Oh, it's so sad that congress and the media have made people cynical about their leaders. But what can we do about it, dear?"

"Well, as I told that interviewer, 'It may take the shock of an invasion — in Korea or in Thailand. If American lives are threatened, we may regain our sense of belief in our country and our need for strength.' "

"That's a wonderful idea, dear. Will the communists do it?"

"No, they're too clever. They don't want us to regain our sense of belief in our country and our need for strength. They want to keep us cynical."

"But if they won't help us . . ."

★ ★ ★

"We'll have to do it ourselves. As I said about the CIA, 'Extreme measures can be necessary if one is to put down evil consequences.' Posing as communists, the CIA will invade Korea and Thailand. We will rush to defend our allies.

"At a cost of only 50,000 American lives and $100 billion, we will reunite the country, which will rally behind me . . ."

"Excuse me, dear. But I think people are bored with wars in Asia."

"That's a point. All right, the CIA, posing as Arabs, will invade New York City and in a bloody battle. . ."

"Do you think Gerry Ford would defend New York, dear?"

"You're right. Wait, I've got the game plan. The CIA, posing as Vietnamese guerrillas in sampans, invades San Clemente. I and John Wayne mow them down. I am restored to the White House by acclamation.

"This time, I will quickly handcuff congress and muzzle the press in order to destroy cynicism forever. After all, Pat, I am NOT a cynic!"

★ ★ ★

"Oh, that's a marvelous game plan, dear. But aren't you afraid people will suspect your motives?"

"Darn it, you're right. It just shows you how cynical this country's become. I sure wish I knew why."

Sydney Harris

Thoughts at Large:

It's impossible to take seriously someone who has no sense of humor, for it is only humor that rescues profundity from pretentiousness.

★ ★ ★

Our custom of burial, which provides only food for worms, will be viewed in the future as a kind of barbarism, when all the usable parts of a dead person will be utilized to help keep others alive.

★ ★ ★

It is not the violence in television that engenders violence in children, but the passivity in the act of watching for so long; the child becomes violent-prone because he has no outlet for his normal aggressive energy he should be working off in creative activity.

★ ★ ★

People who are fond of stressing how hard they work rarely tell you how much they get done.

★ ★ ★

The successful negotiator must see to it that both parties win a little bit; if one party loses, the agreement always falls apart.

★ ★ ★

I am tired of hearing people say, "If we could get to the moon, we could do so-and-so . . ." Getting to the moon was purely a technical problem, while so-and-so is invariably a moral problem, and we are no further along that road than our prehistoric ancestors.

★ ★ ★

Perhaps the basic tragedy of the human condition is that the world is never changed by reason, but only by passion — and that passion usually replaces one form of unreason with another form.

★ ★ ★

The newly scheduled Amtrak "train service" between New York and Chicago will take from six to eight hours longer than it did 30 years ago — and expects to compete effectively with jetplane travel.

I can hardly imagine a less important story in the world than the remarriage of Richard Taylor and Elizabeth Burton.

★ ★ ★

Although the range and number of prescription drugs have magnified a hundredfold in the last few decades, doctors remain as uncommunicative as ever in informing patients about the possible, or probable, side-effects of the drugs they are ingesting at an unprecedented rate.

★ ★ ★

Some solace in these turbulent times may be obtained from Whitehead's observation many years ago that "It is the first step in sociological wisdom to recognize that the major advances in civilization are processes which all but wreck the societies in which they occur."

★ ★ ★

It's oddly intriguing that the longest common word that can be written using only the top row of letters on a typewriter is — typewriter.

James Bacon's Hollywood

HOLLYWOOD — A few years back, I used to write about a teenage girl who was in prime contention for the title role in Candy, starring **Richard Burton** and **Marlon Brando.**

She was even sent over to Rome for a screen test but she didn't get the part. She did meet an Italian photographer, however, and fell in love with him.

"I came back to the United States for a while and then I hurried back to Rome because I was in love. Career wasn't that important to me," says **Sydne Rome.**

Sometimes success comes to those who aren't actively seeking it and that's what happened to Sydne. The beautiful and young Miss Rome is Europe's movie darling.

So far her pictures have not been released in the United States, but on the Continent she is the highest paid motion picture actress.

A native of Akron and a one time student at the Pasadena Playhouse, Sydne is in town conferring with **Ilya Salkind,** producer of The Twist. She will costar with **Ann-Margaret** and **Bruce Dern** in the **Alexander Salkine** presentation of the Twist, which **Claude Chabrol** will direct.

That movie will be released in the United States but another one of Sydne's Europea films will beat it in release here. That's The Babysitter, directed by **Rene Clement.**

Sydne maintains two homes abroad — one in Rome and another in Paris. Somehow, she seems more continental than Akron.

Nino, the maitre d' at the Polo Lounge, says Sydne's Italian has no trace of an accent, spoken like a true Roman. Same with her French—true Parisian.

I asked her if Italians made good husbands. "No," she answered with firmness. "They want their wives only in the home with the children."

★ ★ ★

More on the **Burtons'** second honeymoon in Chobe game park, witnessed by a few elephants, rhinos and crocodiles.

Richard said that they chose the remote area of Botswana, about 50 miles down from Victoria Falls, because the teeming African wildlife didn't really give a damn about the Burtons getting married.

After the ceremony, they toasted each other on the banks of the Chobe river with champagne. No mob scene like the first marriage in Montreal in 1964.

You have to admit that few people ever honeymoon in the Chobe game park. It's really a status symbol.

★ ★ ★

If the **Disney** lawyers are reading the reviews for a new play in London, they must be bouncing up and down like yo-yos.

The play, which, just opened in the West End, is called And They Used to Star in the Movies. The characters in this play are all played by some of London's brightest young actors but the parts are all direct from Disney. But not the way **Walt** created them.

Mickey Mouse like more than one famous Hollywood star, spends his time around a bar waiting for the call from his agent.

When his teenage fans spot him, Mickey greets them all with a lingering pat on the bottom, especially the girls.

Things are even worse for Goofy, who is in the ladies room taking hard drugs.

Donald Duck is doing somewhat better as a bigtime New York producer but a senate investigating committee is after him—and the Mafia, too.

It gets even worse—a sort of lunatic Disneyland. It's even worse that Watergate, an American dream shattered. The play deals with how Mickey was always jealous of Donald.

And this will kill you. Snow White is a hooker in the play. It seems that at a party for Bambi, Mickey slipped off into the master bedroom with Snow White.

It so depressed Minnie Mouse, she spent the night with Popeye on his yacht.

Ned Chaileet, legitimate critic for the London Times, says that Donald is portrayed marvelously by **Philip Sayer** "as a featherbed **Peter Lawford.**"

He, like the other critics, gave it rave reviews and it's playing to full houses—at least until the Disney lawyers show up.

Mickey, unloading to the bartender, tells how he wants to change his famous character and a film with **Visconti.** He does the play mostly with a husky voice, using the familiar Mickey Mouse squeaky voice only for his old-time fans.

Meanwhile, he uses booze to get him through the night and near the telephone for the next day.

Wonder if **David Merrick** will put this on Broadway?

Could this be the winter you finally get to go to page 33?

Sunflight® Holidays

Canada's Number One Holidaymaker presents... Hawaii, Cuba, Puerto Vallarta, Mazatlan, Las Vegas, San Diego, San Francisco, Long Beach, Europe, United Kingdom, Mexican Cruises.

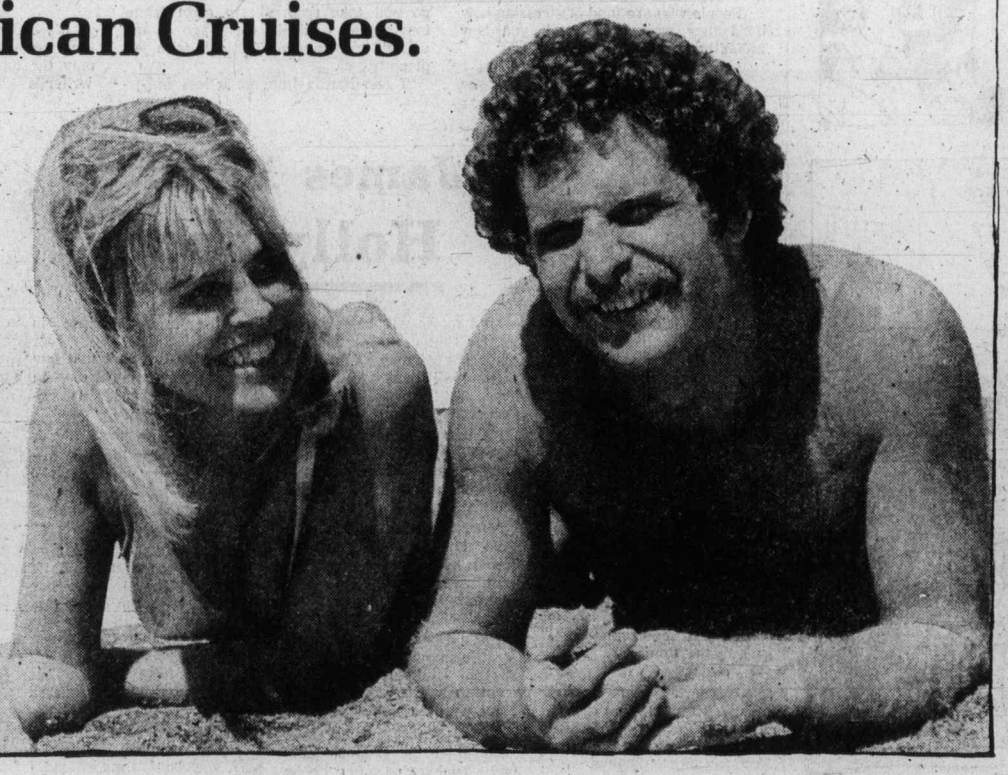

ROYAL BANK travelplan

Get the best book going on winter holidays. Now available at most Royal Bank branches and travel agencies.

It's everything under the sun under one cover. And when you look inside, you'll discover what great value these sample prices represent.

Direct from Victoria

WAIKIKI	FROM $489	13 NIGHTS
WAIKIKI & MAUI	FROM $629	13 NIGHTS
WAIKIKI & KAUAI	FROM $589	13 NIGHTS

From Vancouver

MAZATLAN	FROM $379	14 NIGHTS
PUERTO VALLARTA	FROM $449	14 NIGHTS
MEXICAN RIVIERA CRUISE	FROM $599	1 WEEK
SAN FRANCISCO/ LAS VEGAS	FROM $269	1 WEEK
SAN DIEGO	FROM $299	1 WEEK

Sunflight Holidays are operated by Suntours Limited. Prices from Victoria & Vancouver are per person, two persons sharing a room, and may be higher for some departure dates. All prices include air transportation, hotel accommodation and other features shown in the Sunflight Catalogue. Service charges, hotel taxes and air taxes are extra.
Private jet charter flights to Hawaii, Mazatlan, Puerto Vallarta, California by Pacific Western Airlines.

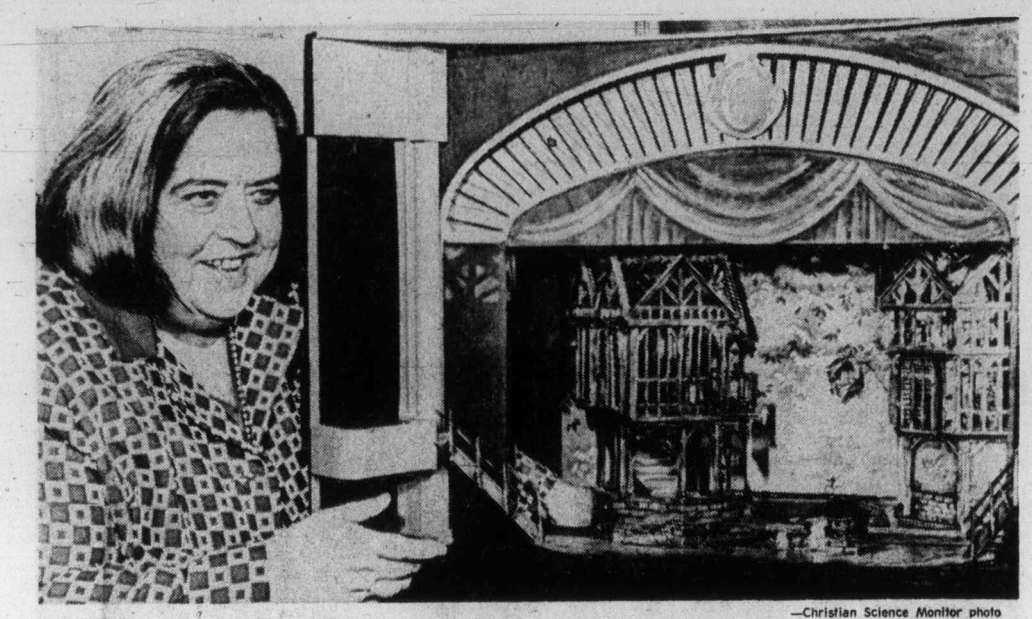

—Christian Science Monitor photo

Sarah Caldwell shows a model for a stage setting

Devotion to opera detail leads Sarah to top talent

By JO ANN LEVINE
Colonist Monitor News Service

NEW YORK, N.Y. — Sarah Caldwell rumbled into the room, opened a suitcase, and pulled out a clay flute she had brought back from Mexico City the day before. With a few shrill notes she tested the brittle, ancient-looking instrument which had been made for her by an anthropologist.

Once again the artistic director, conductor, and founder of the Opera Company of Boston was intent upon creating an authentic, exciting production — this time of Roger Sessions' Montezuma to be performed next March.

★ ★ ★

That Sessions scored the opera with flutes which are found only in museums didn't daunt Miss Caldwell.

Attention to details like this and vast musical talent have combined to give Sarah Caldwell a reputation that lures top singers (Beverly Sills, Joan Sutherland, and Marilyn Horne among others) to Boston and lends prestige to ventures such as the recent New York Philharmonic concert of music by women composers which Miss Caldwell conducted.

★ ★ ★

Of that program, called Celebration of Women Composers, she said, "When Pat Carbine of Ms. magazine spoke to me about this well over a year ago the thing which impressed me about the project was the fact that they were interested in giving a concert of this kind only if they could get really interesting and distinguished musical talent."

Ms. magazine, along with the orchestra, co-sponsored the concert in observance of United Nations International Women's Year, and for the benefit of the orchestra's pension fund.

★ ★ ★

The program included Overture for String Orchestra by Polish composer Grazyna Bacewicz, Quartet for String Orchestra by Ruth Crawford Seeger ("probably the most interesting work on the program"), Clarinet Concerto by Thea Musgrave, a native of Scotland now living in California, Sands . . . by Pozzi Escot of Cambridge, Mass., and Faust et Helene by the late Lili Boulanger.

"I have been very fortunate that I have never felt it was particularly a handicap to be a woman" added Miss Caldwell. "Maybe I haven't thought clearly enough, and maybe I haven't been sensitive enough. I think it is dangerous to take one's own experiences as a norm.

★ ★ ★

"Yet, there were certain things that were depressing to me as I spent time studying a number of these scores. I found several very distinguished composers who . . . stopped composing, who were writing works just for chamber music or smaller works, because they didn't think there was any chance of getting anything performed."

Among Miss Caldwell's credits are the first American performance of Schoenberg's Moses and Aaron, the first American Semiramide in memory with Joan Sutherland and Marilyn Horne, the first American Boris Godunov, the first complete Les Troyens and the first five-act Don Carlos.

Born in Maryville, Missouri, Miss Caldwell, a prodigy on the violin lived in Kansas and attended schools in Arkansas and Iowa before arriving at the New England Conservatory of Music in Boston.

From there she went on to teach in the Tanglewood opera department and to head Boston University's opera workshop before founding the Opera Company of Boston in 1957.

The New York Philharmonic concert was only one of many in Miss Caldwell's tightly booked schedule. On Jan. 13 she will become the first woman ever to conduct the Metropolitan Opera.

★ ★ ★

She will conduct 11 performances of La Traviata (Beverly Sills, who will sing in eight of the performances, said she was now in a position to ask for the best — and she asked for Sarah Caldwell).

Miss Caldwell talks about her work in a voice that idles in conversation like a powerful engine which, one senses, could move mountains. She says the trip to Mexico from which she brought back the clay flute for Montezuma was her third but not last research trip for the opera.

On her first Mexican trip, Miss Caldwell trekked along Cortez's path from the coast to Mexico City by car, foot, and burro. As much as possible she wanted to see what Cortez saw on his way to meet with Montezuma.

She learned, for example, that the ash grey pyramids were once painted bright colors. This will help her create settings for an opera which vividly recounts the life and death of a civilization.

Miss Caldwell's own on-site investigations are vital to her productions. "I need to feel that I am on firm ground in order to feel I am working intelligently," she explained.

"It makes a tremendous difference to the visual aspects of the production, and to the performers, because they also have the feeling that I am better able to create a sense of reality about these things."

The fact that the Opera Company of Boston doesn't have a permanent theatre has given rise to the "silly legends of sleeping in the theatre, as though we are compelled to do this by some strange passion," said Miss Caldwell.

The company will soon launch a fund-raising program for a three-theatre Boston opera complex costing between $8 million and $10 million.

Reminded that those who have described her always say that her "one big passion in life is opera," what does she say?

"I don't know what I say! I remember being told when I was quite young that the real trick of living was to find something you liked to do best in all the world and find someone to pay you to do it. And I love what I am doing."

Tax help needed for arts

By JAMES NELSON

VANCOUVER (CP) — If live theatre and the other arts are to survive in Canada, taxpayers must continue to subsidize them, says the artistic director of Vancouver's Playhouse Theatre.

Christopher Newton, in his second year directing the city's longest-established and most active theatre company, said in a recent interview his job is to produce the best theatre he can with the resources available.

With theatre and the other arts facing severe restraints on their Canada Council subsidies next year, Newton said there can be no question of further paying for his budget.

Vancouver budget won't cut

"Everyone here is already overworked. If Canadians want the arts, they will have to pay for them with that extra penny or dollar on their taxes."

Canada Council grants to theatre enterprises this year amount to $5.5 million — of which Playhouse Theatre gets $270,000. The $5.5 million comes from the Canada Council's total arts budget of about $25 million.

That $25 million represents less than one cent on every $10 in the federal government's current spending program.

DISCOVER A GREAT EUROPEAN TRADITION AT
The Eiderdown Shop
No. 4-720 Yates St. 384-0133
YATES STREET MALL
PURE GOOSE DOWN QUILTS AND PILLOWS
MADE IN VICTORIA

Toy Shop
1834 OAK BAY AVENUE
598-3832
10:00 to 5:00
Mon. to Sat.

MAKE THIS HIS MOST ACCURATE CHRISTMAS EVER.
GIVE HIM THE SEIKO QUARTZ.

Quartz watches are at least four times more accurate than any other type of wristwatch. That's why the SEIKO QUARTZ is accurate not just within seconds per day or per week, but within seconds per month. This Christmas, give him the timepiece of tomorrow.
The SEIKO QUARTZ
As shown in steel $195, in yellow $245.
Other SEIKO QUARTZ models are priced from $160.
Ladies models are also available.

THE SEIKO QUARTZ
Someday all watches will be made this way.
OPEN FRIDAY NITES 'TIL 9
LAYAWAY
EASY TERMS
CHARGEX
MASTER CHARGE
1317 Douglas St.
ROSE'S LTD.
JEWELERS

A great gift suggestion!
Clarks OF IRELAND
Wallabees®
Clarks famous Irish Craftsmanship

With special built-in features.
• Nature-form toe shape
• Genuine hand-stitched moccasin construction
• Glove-soft and pliant hunting suedes
• Irish saddle leathers
• Durable plantation crepe soles
• Unique comfort—padded insole

the most comfortable shoes ever built ..... $42 and $44
Plain toe style in navy or oakwood suede
Moccasin style in sand or oakwood suede, brown calf
New shipment of narrow fittings just arrived.
Munday's
1203 Douglas St. 383-2211

STRATHCONA PARK LODGE
OUTDOOR EDUCATION CENTRE
Invites you to our CHRISTMAS ADVENTURE
at our beautiful Island location.
Share with us a week of activities—Folk Art and Culture, Environmental Field Studies, North West Coast Indian Lifestyles, The Healthy Outdoors.
Choose from Cross Country Skiing, Home Made Music, Poetry, Photography, Pottery, Snowshoeing, Overnight, Winter Whole Food Cookery, a Costume Masque and More.
Dec. 28 - Jan. 3
For Information and reservation call: Campbell River Radio Operator — ask for "Strathcona Lodge"
Single: $150 Couples: $280 Family: negotiable

hundreds of wonderful ideas for everyone on your gift list!
• CHINA • STONEWARE
• CRYSTAL • FIGURINES
Plus "the nicest cards in town"
from
Montague BRIDGMAN for YOU!
811 GOVERNMENT STREET PHONE 383-0821
MON.-SAT. 9-5:30 P.M.

WIN at WINDMILL

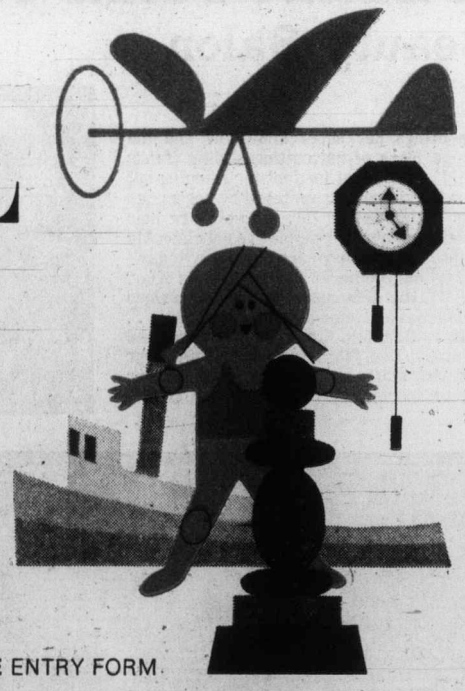

Windmill Toys & Hobbies, the Fun and Games People, are holding their first ever FREE Christmas Draw. Entry Forms are available at all Windmill stores.
All entries are absolutely FREE and limited to one per person. Windmill Toys & Hobbies specialize in highest quality, domestic and imported, play and educational toys and hobbycrafts—many of which you will not find elsewhere. They give you fine value for your money and bring long lasting delight to your family. Come look them over—enter our contest—and SEE what we mean.
* TOYS * ARTIST'S SUPPLIES
* CHILDREN'S BOOKS * ADULT & FAMILY GAMES
* MODEL KITS * ENTERTAINING PUZZLES
* HOBBYCRAFTS * GAMES OF SKILL
VISIT ANY ONE OF OUR STORES AND FILL IN A FREE ENTRY FORM.
PRIZES GALORE!
1 Voucher for $100.00 worth of merchandise
4 Vouchers for $ 25.00 worth of merchandise
15 Vouchers for $ 5.00 worth of merchandise
1 Voucher for $250.00 worth or merchandise.
(Super XMAS Grand Prize to be drawn from all entries across Western Canada.)
Contest ends at close of business 20th December, 1975.
DON'T MISS THIS CHANCE TO WIN AT WINDMILL
FREE CONTEST ENTRY FORMS ARE AVAILABLE AT ALL OUR STORES.
WINDMILL TOYS & HOBBIES
Bank of Commerce Building #6 - 1175 Douglas Street Victoria, B.C.
Mayfair Shopping Centre 147 - 3147 Douglas Street Victoria, B.C.

NEED NEW DRAPES?
SAVE UP TO
20%
ON MADE TO MEASURE DRAPES WITH OUR FULL RANGE OF DRAPERY FABRICS
Choose from Pride of Paris, Doral, Val-Able, Caya, Citex, etc.
Matching Bedspread-Drape Ensembles. Kirsch Rods supplied and installed. Complete homes a specialty.
EXACT PRICE – Not just an estimate
For Prompt, Honest and Personal Service
Phone us day or evening, weekday or weekend
MOBILE DRAPE STORE
"TO YOUR DOOR"
386-1259

McDONALD SUPPLY LTD.
VICTORIA'S APPLIANCE
AND
CARPET CENTRE
2025 QUADRA (Opp. the Curling Rink) 386-6745
We'd like to show you the miracle of microwave cooking with the . . .
Radarange
MICROWAVE OVEN
made only by Amana
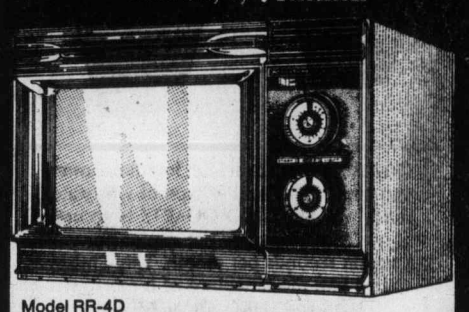
Model RR-4D
SPECIAL COOKING DEMONSTRATION
FRIDAY 6 to 9 P.M., SATURDAY 10 to 4 P.M.

U.S. holds Nazi loot

Gold hoard, crown block detente

By ERIC BOURNE
Colonist Monitor News Service

PRAGUE, Czechoslovakia — Eighteen tons of gold bullion and a thousand-year-old gold crown — both in U.S. custody since the Second World War—are blocking U.S. detente moves in relations with Czechoslovakia and Hungary.

Both items were among the loot taken by the Nazis in occupied Eastern Europe.

The crown belonged to Hungary's first Christian king, Stephen, and is venerated by Hungarians generally as a national treasure and a symbol of independent statehood. It was seized by retreating Fascist forces in 1945 and handed over to the U.S. army in Germany.

The gold bullion was part of Czechoslovakia's prewar reserve of 45 tons. After the war, the Western allies pooled all stolen bullion recovered in Germany and shared it among the claimant European countries.

Only six of 26 tons allotted the Czechs had been returned, however, when the United States blocked the rest pending payment by Prague's new communist government of compensation for nationalized American properties.

Czechoslovakia has always claimed the gold was subject to tripartite ruling by the three allies. Britain and France concurred and were willing to release it. But, without agreement by all three, the bullion (in U.S. hands anyway) could not be moved.

The situation is highly paradoxical because Washington, Prague, and Budapest for some years have been working hard to normalize relations, boost trade, and improve other exchanges.

Last year, the U.S. and Czechoslovakia initialed an agreement covering gold and property claims, as well as an understanding over reunion divided families. A few months later, however, it was rejected by the Senate finance committee in an amendment to the trade bill barring transfer of the gold until the original American claims were met in full.

A further complication has since arisen with a lawsuit filed in the United States seeking powers to sell the gold and pay off the claimants with the proceeds.

A senior American official here said the department is fighting this suit as hard as it can "and we think it should be dismissed. We hope we can overcome these difficulties," he added, "and that we shall finalize this claims agreement and give the Czechs the gold which is theirs by treaty."

A senior Prague government official commented: "The gold is ours by right, there can be no question of that. We want also to continue the dialogue with the U.S., but confidence-building must be a two-way process. Were this lawsuit to go through, it would be a disaster."

In Hungary the feeling that its ancient crown should be returned is equally firm, especially since removal of long-standing hindrances to good relations with the U.S., such as the late Josef Cardinal Mindszenty's sojourn to the U.S. Embassy in Budapest (terminated in 1971) and subsequent settlement of U.S. property claims.

Last year, the issue seemed almost resolved after a high-level official U.S. mission to Budapest opened up substantial prospects of long-term trade and joint American-Hungarian business ventures.

The mission's report also urged former president Richard Nixon to restore the crown as a timely gesture, and the view has frequently been endorsed by senators and bankers concerned with promoting ties with East Europe.

Since Nixon's removal, however, officials here say the issue seems to have lost any priority it had in the White House although trade has expanded considerably.

—Christian Science Monitor photo

Modern Prague: Gold remains stumbling block to detente with Washington

Have a Merry 'Sounder' Season
BY HAMMOND
The newest! The simplest! The best value in family fun! Just in time for Christmas. See it at
Ask about Christmas Layaway
Hammond Organ Studios
In Victoria at
3400 Douglas Street
Phone 388-9177

Sikkim king now a mister

By MYRON BELKIND

GANGTOK, Sikkim (AP) — The royal flag of Sikkim still flies from the palace of Palden Thondup Namgyal.

But its display is only symbolic, to soothe the feelings of the former monarch of the picturesque Himalayan state.

For Mr. Namgyal, as he is known officially, is only a private Indian citizen and his 2,800-square-mile kingdom is India's newest state. It has a population of about 250,000.

Dethroned last April after abolition of the 333-year monarchy, the former chogyal (king) is a virtual prisoner in the palace from where he reigned for a decade with his American-born queen, former debutante Hope Cooke. She now lives in New York City with their two children.

Armed Indian police surround the palace grounds, barring all visitors except those who receive special permission from the police commissioner.

The ex-king can leave the palace when he wishes, but he must tell the police where he intends to go.

Once surrounded by a coterie of Indian and Sikkimese advisers and a large staff of servants, the 52-year-old Namgyal now is a lonely man facing an uncertain future because of mounting financial difficulties and animosity from the state's anti-royalist political leaders.

An annual government grant of two million rupees (about $250,000) used primarily to maintain the palace has been cut off.

The move forced the chogyal to dismiss more than half his personal staff, leaving him with about 10 servants, including a cook, a bearer some sweepers and a driver.

The chogyal's detractors say that he should still be able to live comfortably on revenue from his private property holdings, estimated to bring a private income of from $2,000 to $4,000 a month.

But his sympathizers say the chogyal can no longer count on revenue from his private estates because they will likely be taken over soon by the government under proposed land reform measures. They also say the government already has stopped paying him rent for some of his private property.

When India Prime Minister Indira Gandhi visited Sikkim late last month the chogyal met her for about a half hour and urged her to help settle his future. Mrs. Gandhi said later that she hoped some matters could be resolved soon.

The chogyal last met reporters formally last April 14, the day Sikkimese voted 59,637 to 1,496 in favor of Indian statehood.

At the news conference he said the referendum was illegal and unconstitutional and should have been conducted by neutral body instead of Indian authorities who organized the poll in just three days.

Later on his way back from his meeting with Mrs. Gandhi, the chogyal stopped his black Mercedes to say he was under instructions not to make any public comments.

But he denied rumors in the Gangtok bazaar and among some government officials that he was becoming an alcoholic recluse.

"I'm well, and I'm not drunk," he said, smiling as he peered out the window of the car to be photographed.

The chogyal lives in the palace with two children from his first wife who died about 15 years ago. They are former crown prince Tenzing 23, and princess Yang Chan, 18.

His second wife, Queen Hope, left Sikkim in 1973 after a political uprising reduced the chogyal to a figurehead monarch a prelude to his final dethronement. She evidently has no plans to return to the state.

By a special act of the U.S. Congress, she regained the American citizenship she had renounced to enable her to become gyalmo, or queen, of Sikkim in 1965.

She married Namgyal two years earlier, when he was the crown prince and she was a budding Tibetan scholar following her graduation.

EATON'S
Meet Ilona Klar
dynamic style director
of Eaton's Pacific Centre
Beauty Salon

She brings her super know-how and the newest ideas of haircutting/styling trends of 1975. Her great instinct for bringing out your individuality is matched by her unique hair design skills. Her haircuts are hair styles. And her hair styles are unbelievably flattering. For easy-care cuts and "today" hairstyling, come in and meet Ilona Klar. She will be demonstrating her marvelous techniques on Eaton's Floor of Fashion . . . Friday, Dec. 5th, 6 p.m. to 8:30 p.m., and Saturday, Dec. 6th, 11 a.m. to 4:30 p.m. Our talented staff has been trained in her special techniques.

Store Information 382-7141 Store Hours:
9:30 a.m. to 9:00 p.m. daily. Saturdays 9:30 a.m. to 5:30 p.m.

Fabulous Holiday Fashions!
Your special holiday attire . . . rapturous, sophisticated. Long evening and hostess gowns . . . palazzo pants and evening skirts . . . all a-twinkle for any evening you have in mind!
RW boutique
Hillside Shopping Centre
595-7324

Pre-Christmas Sale
THURSDAY, FRIDAY, SATURDAY
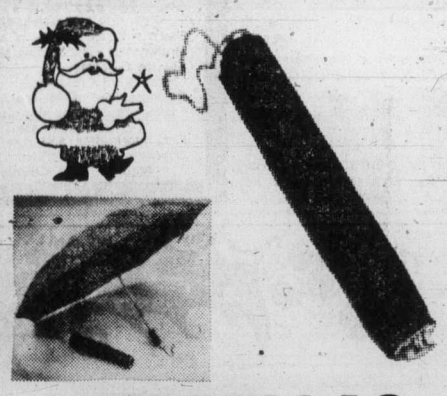
UMBRELLAS
A Great Christmas item at a Special Low Price . . .
• Convenient to carry because it's telescopic
• Comes with vinyl carrying case to carry over-arm leaving hands free
• Available in a multitude of pretty prints
SPECIAL LOW PRICE ..... 8.99 each
THE Bagatelle
Mayfair Shopping Centre 382-2242
Hillside Shopping Centre 595-7521

Bulletin Board

The Women's Auxiliary to the Canadian National Institute for the Blind will meet at 2 p.m. today in the centre, Blanshard. Officers will be elected and new members are welcome.

SPEAKER

Mrs. Margery Hinds, Arctic teacher, will speak on Christmas in the North at the James Bay New Horizon Society meeting at 10 a.m. today in James Bay United Church hall, 511 Michigan.

□

BOOK SALE

A bazaar and book sale will be held in the Unitarian Church, 106 Superior, at noon Saturday. Admission is 25 cents and includes a chance on door prizes. Refreshments will be served.

□

BRITISH ISRAEL

Mrs. Dorothy Abraham will speak on the mystery of the Sphinx at the 3 p.m. meeting of the British Israel World Federation in the Dominion Hotel, 759 Yates.

□

TEA PARTY

The Victoria Musical Art Christmas Carol Tea Party will be held at 2:30 p.m. Sunday in the McPherson Playhouse. The tea will feature choirs under the direction of Miss Gladys Pearcy. Tickets can be bought by calling 598-5455.

□

FILM FROM CHINA

The Taching Oilfield, a film depicting China's self-sufficiency in oil, will be shown at 2 p.m. Saturday and Sunday in the Chinese-Canadian Friendship hall, 525 Fisgard. The dialogue will be Mandarin and a collection will be taken.

□

MEETING POSTPONED

The annual meeting of The Craigdarroch Castle Preservation Society has been postponed until Jan. 31.

□

IRISH WAKE

The Irish Canadian Cultural Association will hold an Irish wake on New Year's Eve at the Dominion hall, Esquimalt. Members and their guests only may attend but other interested people can call 656-2048 for more information. Free snuff will be provided.

□

GARDEN CLUB

Metchosin Garden Club will meet at 8 p.m. Monday in St. Mary's Church hall, 4354 Metchosin, to see color slides of local gardens.

ann landers

Dear Ann Landers: My husband and I have quit drinking. One of us had a serious problem with alcohol so we both decided to put it out of our lives. Our good friends are aware of this and have expressed their admiration.

This morning I received a real jolt. A "friend" who always leans on us when she's in trouble telephoned to say she is giving a rather large surprise party for a mutual friend but, "I didn't invite you because we'll be serving liquor and wine and the whole bit."

I wonder if she excluded any diabetics because she is serving a dessert. I had a good cry over the loss of our friendship because it died right there.

Please tell your readers (my former friend is among them) that alcoholism is a disease that can be controlled. We enlightened alcoholics realize it and can handle any invitation very nicely, thank you. — **Making It.**

Dear. M.I.: I don't want to put kerosene on a brush fire, honey, but I think your "friend" already knows this. She didn't want to include you for another reason and that was her excuse.

The loss of her friendship is nothing to cry about. She's a phony.

□

Dear Ann Landers: I am writing to you because my husband and I are deeply concerned about our 17-year-old daughter. Molly is terribly obsessed with death and anything connected with it.

The moment the newspaper comes to the house, Molly must see it immediately and check the obituaries. If she reads about the death of a young person she clips it out and puts it in a scrapbook. She has been doing this for at least two years and is now on her second scrapbook.

Molly goes to the cemetery about three times a week to visit the graves of some of her "scrapbook friends," as she calls them. She loves movies about death and went to see The Exorcist three times.

She is not a lonely girl and goes out frequently with friends. There is nothing strange about her except this.

Do you believe she should have counseling? — **Her Parents.**

Dear Parents: A 17-year-old who goes to the cemetery three times a week to visit the graves of people she never knew is unquestionably in need of professional help. I hope Molly will speak to her school counselor or a therapist of your choosing. Your family doctor can direct you.

□

Dear Ann Landers: I've just met the most beautiful family and I'd like to share them with you.

I'm an RN in the cardiac care unit of a large hospital. Mr. K. came into my ward after suffering from a severe heart attack. I have never seen a closer family. They were by his side the 40 hours he lived. I would have given my own life if it meant Mr. K's widow and those twelve kids could have had their dad back.

When Mr. K. died the nurses wept in each other's arms. But we know this wonderful woman and her children will make it. They can't fail with so much love.

On the day Mr. K. passed away, the nurses on the floor received six red roses and a thank-you card from that wonderful family.

Please print this letter, Ann. Maybe they will recognize themselves and realize they are something special. — **Touched.**

Dear Touched: Thank you for telling us about that beautiful family. They ARE something special, and could serve as a model for us all.

□

Dear Ann Landers: Please print this for the lady who lives in Schenectady with her hairy husband. She wants him to shave his entire body because "the gorilla" turns her off. I'd love to arrange a transplant between her husband and mine.

Elmer is masculine and handsome but he has six hairs on his chest. I'd give anything if he looked more like a gorilla and less like a ballet dancer. Sign me — **Gypped**

Mexico sells less to U.S.

MEXICO CITY (AFP) — The Mexican trade deficit with the United States could reach $2.2 billion for 1975, $700 million more than in 1974, the National Bank of Mexico, a private bank, said in a study released Monday. The study said exports to the U.S. were down by 11 per cent in the first half of this year, while imports from that country were up 12.1 per cent.

Teenage Basque slain by police

MADRID (UPI) — A teenaged youth suspected of belonging to a Basque guerrilla group was killed Wednesday in a shootout with paramilitary police in northern Spain, police sources said.

The Winter Bride

in snowy white lace

You the bride beautiful, in your fabulous gown from Miss Frith; perhaps an Alfred Angelo or a Bridalure exclusive to Miss Frith. But a wedding is more than the bride—Miss Frith can completely outfit her mother, the groom's mother, and all the bridesmaids. The going-away outfit? That's here too. For a really complete selection of everything for the wedding party, see Jean King, Rusty Helliesen, or Eleanor Kent, our knowledgeable bridal consultants.

Convenient Terms
Chargex Ample Parking
Master Charge

BRIDES-TO-BE!
enter
Miss Frith's
BRIDE-OF-THE MONTH CONTEST
Each bride who purchases a gown during December has her name automatically entered in our contest. Drawing takes place at the January Fashion show at the Empress Hotel.

WINNERS RECEIVE:
1st Prize: Gift certificate to the value of the wedding gown purchased.
2nd Prize: $25 gift certificate to Paul le Masuerier, Photographer.
3rd Prize: $10 Gift Certificate from Ingrid Neilson, Floral Preservationist.
DOOR PRIZE $5 Gift Certificate from Miss Frith and a floral arrangement from Island Florist.

Miss Frith Fashions
1619 Douglas Street Phone 383-7181

Discover Us Soon!
CHRISTMAS IDEAS
may crystallize when you visit
THE ROCKHOUND SHOP
388-5341
Open TUES. to SAT. 9:30 to 5:30
Now at 777 Cloverdale
"A Fascinating place to shop"

Hand-Crafted Imported Jewellery
Siamese sterling silver, moonstones, ivory, and mother of pearl. Some set with Tiger's Eye and other semi-precious stones.
- Necklaces
- Earrings
- Bracelets
- Pendants
- Tie Tacs
- Brooches

House of Farrah
In the Yates Street Mall

The Kitchen Shop
Open Monday-Saturday, 10 a.m.-5 p.m.
There is a new shop open in Cadboro Village. Some say an interesting shop. Even so, we wouldn't advise you to go out of your way to visit us (unless you happen to be in the Village for some other reason also) because we have not yet received all the articles we need, and the chances are that, if you want something specific for your kitchen, we haven't yet got it. Maybe you could call us on the phone first at 477-2233 and have a chat with the designer-owner Neville Green, before you take off on a wild goose chase to Cadboro Bay.
3830 Cadboro Bay Rd., Victoria
Telephone 477-2233

It's from Birks for Christmas . . .

Spoil your guests but spare the mahogany!

Your guests *will* notice that you've brought out your best when they see these unusually fine quality place mats and coasters from England . . . in many different designs.

Your table surfaces will appreciate the scratch-preventing cork backing. Each piece has guaranteed heat resistance to 160° F.

Set of four 12" x 18" place mats, $19.95.
Set of four 9" x 12" place mats, $11.95.
Set of six 4" x 4" coasters, $4.95.

LAMPSHADES
A visit to Victoria's most extensive lampshade display will inspire you to rejuvenate your favourite lamp.

REPAIRS
Professional repairs to all types of lamps

OR

we will create a lamp
from your finest pottery, china or crystal. Pottery drilling, wiring parts fabricated.

LAMP LIGHTER
1736 Douglas St.
Across from The Bay
388-6717

THE LAMP LIGHTER

BOOT and SHOE SALE!
Fine Quality for men by Jarman

Black and brown Sizes 7 to 12
Brown sizes 7 to 12
Reg. $35 a Pair
$25
Black and brown Sizes 7 to 11

Also Platform Boots On Special!

OPEN TONITE FRIDAY 9 P.M.
VILLAGE SHOES
2238 OAK BAY AVE.
IN THE VILLAGE
OPEN 9 TO 5:30
FRI. 9 a.m. to 9 p.m.

It's from Birks

Coddle an egg on Christmas Morning!

Ingenious Royal Worcester. Look what they've done for the egg and you! They've created these attractive little devices that will revive the fine old custom of egg coddling.

Break egg in cup. Add seasoning, butter, cheese, chopped ham. Whatever. Screw on cap, plunge in boiling water. Great! (Instructions included).

Single size, *$4.95*. Double, *$7.50*.

CHARGEX BIRKS JEWELLERS master charge
706 Yates St. Hillside Shopping Centre

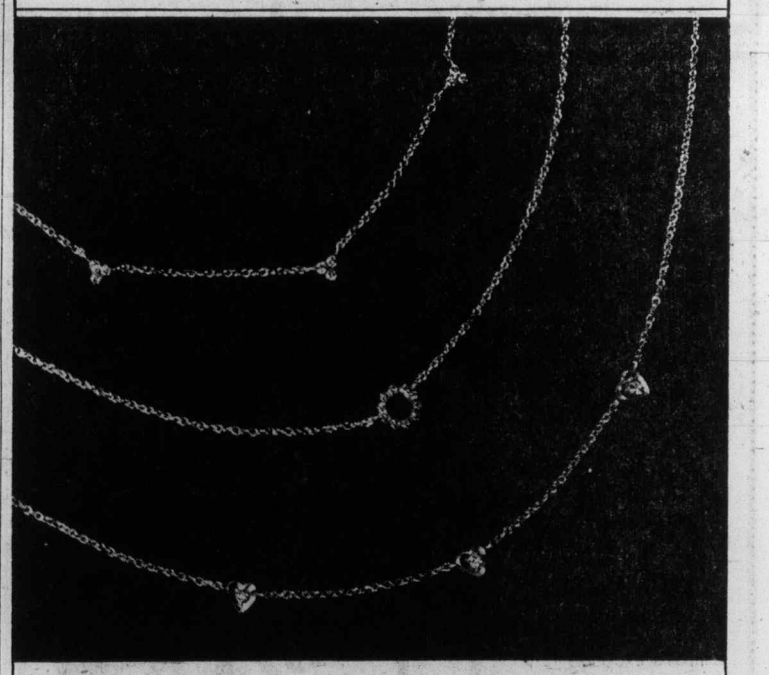

The New Diminutives
Miniature Diamonds in Choker-length Gold

If you're looking for a gift that's very new, very much in fashion—and *very* feminine—see The Diminutives at Birks.
They're the ultimate in unclutter. On delicate choker chains of 14 kt. yellow gold we have set tiny diamonds in different shaped mountings of 18 kt. white gold.
Above: with diamond triangles, *$375*.
Diamond circle, *$200*.
Diamonds in heart shapes, *$325*.

CHARGEX BIRKS JEWELLERS master charge
706 Yates St. Hillside Shopping Centre

$500 investment sent student to theatre top

VANCOUVER (CP) — Six years ago when he was a student at the University of British Columbia, David Y. H. Lui invested $500 along with seven other students to rent a theatre and put on a show.

Today, at age 30, he is possibly the country's youngest and most successful impresario and theatrical producer, with a new theatre soon to be opened and ambitions to be founder of a ballet company for Vancouver.

The theatre will be called the David Y. H. Lui, and David Y. H. Lui is the name he proudly displays on all his playbills, programs and advertising.

"When you are selling show tickets to the public, they want to know who you are and don't want you hiding behind some corporate name," Lui said in an interview.

His shows are among the biggest tenants of the Queen Elizabeth Theatre, which seats 2,800. Last season he sponsored 75 performances.

Lui is credited locally with building major local audiences for ballet and contemporary dance companies, sponsoring Vancouver appearances by all three of the country's major ballet companies — the National Ballet from Toronto, Grands Ballets Canadiens of Montreal, and the Royal Winnipeg Ballet.

In the next few weeks, he will bring to Vancouver both the Martha Graham Dance Company and the City Centre Joffrey Ballet from New York, the Polish Mime Ballet and the Prague Madrigal Singers.

In February, the David Y. H. Lui theatre will open, with 300 seats in a spacious, oval-shaped area carved out of an old warehouse.

THE SLIM GOURMET

CALORIE-CONSCIOUS COOKING

By Barbara Gibbons

Skillet suppers are super-swift, no wonder we liberated cooks love 'em! Too bad they're usually so fattening; the one thing we work-all-day types can't afford is unneeded calories.

Today we've got a pair of no-fuss, no-mess skillet spaghetti dishes that we've "liberated" from extra calories. Pasta really isn't pudgy-making; in fact, spaghetti contains no fat at all.

What makes most spaghetti dishes high-caloried is the greasy ingredients that go into the sauce ... oil, fatty chopped meat and the like. Our skillet spaghetti dishes are designed to eliminate as much fat as possible ... especially important in one-dish main courses where all ingredients are cooked together.

In these recipes, there's no need to boil the spaghetti separately. We added it right to the skillet and let it cook in its own self-making sauce. The kind of spaghetti you want for these recipes is the super-thin, quick-cooking type known as "vermicelli."

SPAGHETTI MILANESE

¾ pound fat-trimmed ground beef round
1 cup boiling water
1 onion, chopped
2 minced garlic cloves or one-fourth teaspoon instant garlic
20-ounce can tomatoes, broken up
6-ounce can tomato paste
4-ounce can sliced mushrooms
1½ teaspoons oregano
¼ teaspoon pepper
½ teaspoon salt
3 cups cold water
6 ounces vermicelli

Brown the chopped meat in a nonstick skillet with no fat added, breaking up the meat as it browns. Add the boiling water, then drain off. Set aside to allow the fat to rise to the surface.

To the skillet, add the garlic, onion, tomatoes, tomato paste, canned mushrooms, including liquid, and seasonings. Add three cups cold water and heat to boiling. With a bulb-type baster, skim the surface fat off the drained liquid and add that liquid to the skillet. When the skillet is simering, break up the vermicelli and add it, a little at a time.

Simmer uncovered, stirring frequently, until the vermicelli is tender and the liquid has evaporated to a thick sauce. Serves four, 351 calories each.

ONE-PAN CACCIATORE

¾ pound chicken cutlets or 2 small chicken breasts, skinned and boned
1 tablespoon diet margarine
2 cloves minced garlic or 1 teaspoon instant garlic
1 small green pepper, seeded and chopped
1 small onion, peeled and sliced
2-ounce can sliced mushrooms drained
20-ounce can tomatoes, broken up
6-ounce can tomato paste
10-ounce can undiluted chicken broth, skimmed of fat
2 tablespoons dry white wine
1½ teaspoons oregano
1½ cups water
6 ounces vermicelli

Cut chicken in bit-size chunks. Heat margarine in nonstick skillet and brown chicken quickly over high heat. Stir in garlic, pepper, onion and mushrooms. Cook and stir to brown lightly. Add tomatoes, tomato paste, broth, wine, seasonings and water. Heat to boiling. Stir in broken up spaghetti, a little at a time, to retain simmer. Simmer uncovered, stirring occasionally, until spaghetti is tender and liquid is evaporated to a thick sauce. Add a little water if needed. Serves four, 354 calories each.

Collectibles

By JOHN HEARN

Present-day manufacturers are becoming ever more aware of the advertising advantages of being collectible. Avon is one example and Coca Cola is another. Coke collectors drink Coke — that you may rely on.

I am reminded of this by something I have been reading about Pepsi celebrating its 75th Anniversary in 1973 by inserting full page ads in some very expensive publications announcing a search for Pepsi-Cola antiques. The magazine ads were supported by a TV campaign also directed at unearthing turn-of-the-century artifacts.

If the company was 75 years old in 1973, they must have been founded in 1898, some twelve years after John Pemberton of Atlanta, Georgia, brewed the first batch of Coke in a three-legged kettle. Two years later, Asa Griggs Candler bought the whole Coke kit and caboodle for $2,300 and within 15 years had parlayed it into a personal fortune of $50 million.

Coke was always a tremendous advertiser. Even in his first year in business, Pemberton spent $76 on promotion against a net sale of $50 worth of fountain syrup; and during the early years of this century merchandising costs soared into the millions.

Pepsi was rather more modest, and although there are some oval trays with the usual pretty girls, they are much rarer than Coke trays. Pepsi, therefore, is a collectible for the specialist — at least as far as early Pepsiana is concerned.

In recent years Pepsi has blossomed out into a full-blown collectible with whole armies of adherents.

The older items — pre 1914, that is—must be nearly priceless, and if any readers do uncover anything belonging to those years they might be well advised to contact the company itself.

Coca Cola, incidently, once passed up an opportunity to buy Pepsi out when it could have been had for $12,000 — an omission it must have regretted. For over 20 years they fought a bloody trademark battle which in the end lost Coke exclusive use of the name 'Cola' — a decision which was handed down by the Supreme Court of Canada.

It was not until 1959 that the two companies settled on a course of peaceful co-existance and signed an agreement, one clause of which states that the terms may never be disclosed.

BAR SETS
we have them!
Looking for the perfect gift for a man who has everything? Give him a bar set.
2 or 3 bottle styles.
$28-$49.95
We also have a FINE selection of ATTACHE CASES
Bagatelle
Hillside Shopping Centre 595-7521
Mayfair Shopping Centre 382-2242

PRE Christmas Sale
LADIES PULLOVERS
Turtle-Neck with back zipper. 100% Acrylic. Pin smooth, ribbed knit short and long sleeves. Red, white navy, brown, gold, green, rose. SML. Reg. $8.50 to $11.
SALE 4.99 to 5.99
20% OFF BOYS' JACKETS
Quilted nylon, plaid wool, corduroy, suede. Sizes 4 to 18. Reg. $13.98 to $27.98.
SALE 11.18 to 22.39
MEN'S TOUGHIE SOCKS
Reg. $1.50 pair. ..... SALE $1
LADIES' BODY SUITS
Rib knit, white and colours. SML. Reg. $8.00 to $10.00
SALE 2.99 to 3.99
CHILDREN'S KNIT PULLOVERS
RAINCOATS
RUBBER BOOTS
LADIES' SKIRTS
GIRLS' PANTS
Reg. to $4.50 to $10.98
SALE Each $2.00
GIRLS' PANT SUITS, JUMPERS, DRESSES, PANT TOPS
Reg. $12.98 to $19.98
SALE 5.99 to 10.99
BRAND NEW SHIPMENT SQUARE DANCE CRINOLINES
All colours, in baby nylon horsehair. Underskirt of nylon sheer..... 14.98
LADIES' DRESSES
Special from ..... 30.98 to 39.98
RUFFLED SISSIE PANTS 9.50
MEN'S WESTERN SHIRTS
from ... 9.98 to 12.00
OPEN THURS., AND FRI. 9:30 - 9
MON. THROUGH SAT. 9:30 - 6
TANG'S PAGODA
2624 DOUGLAS STREET 384-8686
Free Parking at Dunlop Tire

kimball®
There's a band inside!
From Waltz To Rock 'n' Roll!
Kimball's exclusive "Entertainer" will have you playing an organ in minutes . . . even if the only thing you've ever played before is a radio!
Check these features
• Piano • Marimba • Banjo • Guitar • Zither • Flute
• Violin • Accordion • Horn • Waltz • Fox Trot • Slow Rock
• Swing • Rock & Roll • Watusi • Bossa Nova • Cha-cha • Reverb • Matching Bench
AND "THE ENTERTAINER"
NOW ONLY $1569.00
Includes Delivery, Lessons. Easy Terms
PARAGON MUSIC
Hillside SHOPPING CENTRE 595-1775

Sleep Scandinavian
daniadown quilts
✓finest down
✓finest ticking
✓20 years of experience
Victoria General Store
767 Fort St. 383-6133

STOPPING SMOKING AS A CHRISTMAS GIFT?
We will help you NOW!
5-DAY PLAN TO STOP SMOKING
Starts Sunday at 7:30 p.m.
Information, Phone 595-4554
health education centre
3019 Shakespeare St. 595-4554

NOW
IS THE TIME TO HAVE YOUR CAMERA CHECKED
CAMERA REPAIR CLINIC
Saturday, Dec. 6th
FREE ESTIMATES On
★ Cameras
★ Binoculars
★ Lenses
★ Telescopes
★ Movie Cameras
★ Flash Units
Bring your photographic equipment to City Photo Centre Saturday, December 6th, and qualified technician Bob Vander Zwaag of Artisian Instrument Service will make sure it's in working order for you. Estimates for major work are free — minor repairs will be returned on the same day
CITY PHOTO CENTRE
1227 Government Street
385-5633
CHARGEX master charge

More Christmas Gift Ideas from Spode

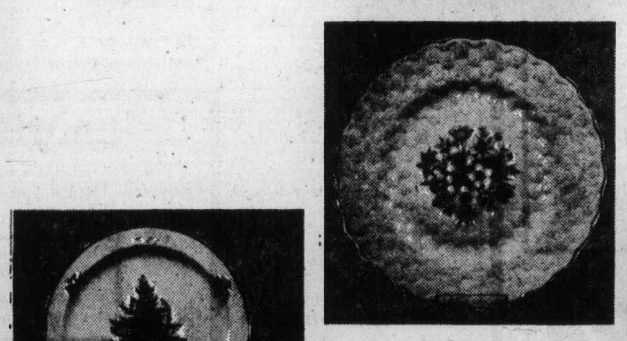

Provincial Flowers
Available in dessert plates with individual provincial flowers in the centre. Serving platter to match is illustrated here — a lovely bouquet of all 12 flowers.

Christmas
Spode's green band Christmas tree pattern is available in full dinnerware and in individual pieces, including mugs, etc.

Sonata
Fine wines deserve fine crystal. Choose from this new Spode heavy lead crystal pattern, designed for modern or contemporary setting.
Soup Tureen
An extremely useful item for your entertaining over the holiday season. "Practical and decorative", this piece is available in most of the Spode patterns.
NEW ITEMS from the SPODE GROUP and RIEDELGLAS of Austria
SPODE
Shima Fancies, Ginger Jars, Vases, Bowls, etc. decorated in traditional imari colours.
Gems, a new line of miniatures from the prestige department of Spode featuring watering cans, kettles, heartboxes, etc. in bone china.
HAMMERSLEY
Thimbles
Bells
Mint Trays
23-Pce. Tea Sets
RIEDELGLAS
Beer Tankards
Napoleon Brandy Snifters
Wine Dispensers
Crystal Serving Plates simulating wood

Buttercup
One of Spodes famous floral designs first made in the early 1800's. The timeless beauty of natural flowers makes "Buttercup" appropriate for any setting.

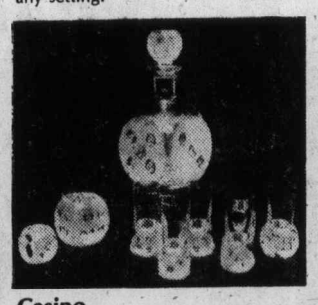

Casino
Decanter and liqueur glasses in Spode's 30% lead crystal. Other pieces available in the Casino range include the 2 sizes of dice paper weights. For the man who has everything.
Miniatures
This collection of exquisite pieces comes in Hammersley's floral patterns including "Victoria Violet." Perfect gifts for the china collector of every age.

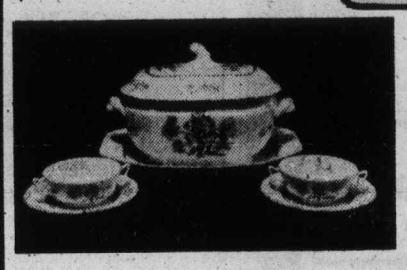

"Serving Victoria for 50 Years"

The Spode Shop
ROBERTSON LTD.
1007 Government Street Phone 383-3921

NAMES in the NEWS

A run for your money

TORONTO—The parliamentery secretary to federal Health Minister Marc Lalonè suggested a change in the income-tax laws Wednesday that would have Canadians running toward their tax man instead of away from him.

Robert Kaplan, Liberal member of Parliament for York Centre, proposed that an income-tax credit be granted to Canadians able to run a mile in less than 10 minutes.

"Canadians who stay fit are less of a burden to their fellow taxpayers," he told a Toronto service club.

□

MIAMI BEACH — Senator **Edmond Muskie** has let it be known in a letter to the Florida secretary of state that he will not be a candidate for the Democratic presidential nomination in the Florida primaries.

□

LOS ANGELES — Television entertainer **Johnny Carson** is thinking over an offer of $1 million to appear in a motion picture version of author Irving Shaw's new book, Nightworks. Shaw was a guest on Carson's Tonight Show. During the talk, agent **Irving Lazar** walked on stage and offered Carson what he said was a $1-million cheque if he would take the starring role.

□

MIAMI — **George Hansburg,** who invented the pogo sitck in 1909, died Wednesday at Parkway General Hospital. He was 88. Among his other inventions was the gate-yard, a playpen that opens on one side, and Babee-Tenda, an untippable baby chair.

□

LONDON — **Margaret Thatcher** won unopposed reelection as leader of Britain's Conservative party. She was the only candidate when nominations closed at noon Thursday.

□

LISBON, — Socialist leader **Mario Soares** defended Communist participation in Portugal's coalition cabinet Thursday, but demanded the party give loyalty to the government as the price of its membership.

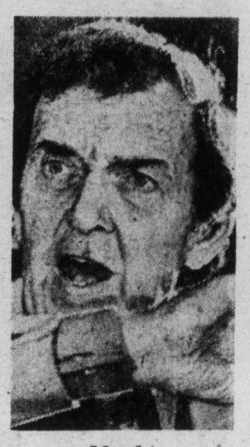

Muskie
... not candidate

VIENTIANE, Laos — The Pathet Lao Thursday named "Red" **Prince Souphanouvong,** half-brother of ousted Prime Minister **Souvanna Phouma,** president of a new hard-line Communist regime that has taken full control of this southeast Asian nation.

□

OTTAWA — Manitoba Conservative MP **Walter Dinsdale,** who underwent heart surgery last month, has been discharged from hospital. The 59-year-old MP for Brandon-Souris plans to return to his riding for Christmas and to Parliament early in 1976.

□

OTTAWA — Environment Minister **Jeane Sauve** said Thursday she would neither confirm nor deny that she is about to be named minister of communications. "If I did, I would be spilling the beans," she told reporters after being asked if **Prime Minister Trudeau** was to name her as the successor to **Pierre Juneau.**

□

BEIRUT, Lebanon — Premier **Rashid Karami** said Wednesday that despite kidnappings and scattered shooting incidents the security situation in Lebanon has begun to stabilize.

□

MONTREAL — **Paolo Violi** was denied bail Wednesday in sessions court by **Judge Maurice Rousseau.**

He had been charged five days ago with conspiracy and grievous assault on Pasquale Tullio on June 3, 1972.

A detention warrant was produced issued by the Quebec police commission inquiry into organized crime Dec. 2, showing Violi had been sentenced to 12 months imprisonment for contempt of court.

'Violi file' closed in Quebec

MONTREAL (CP) — The Quebec police commission inquiry into organized crime prematurely closed its "Violi file" Thursday, following a Quebec Court of Appeal judgment which cast doubt on the inquiry's chances of summoning several important witnesses.

Vincenzo (Vic) Cotroni, originally scheduled to testify before the commission today, was granted a suspension of his subpoena by a Quebec Superior Court justice Wednesday until 10 days after a Supreme Court of Canada ruling on the inquiry's constitutionality.

That high court ruling is being anxiously awaited, not only in Quebec, but in other provinces interested in the same constitutional question. In British Columbia, Premier Dave Barrett has promised he will institute the same type of inquiry if his government is re-elected.

In Quebec Superior Court Thursday, two more members of the east-end Dubois family and two others followed the example set by brother Adrien Dubois earlier this week and requested suspensions of their subpoena.

All four were scheduled to testify next week when the commission opens its "Dubois file" to examine the French-Canadian underworld in Montreal.

Also in Quebec Superior Court, Jimmy DeSantis, an associate of Paolo Violi — the man described in inquiry testimony as "the Godfather" of Montreal's criminal families — filed a request to have his one-year sentence for contempt of court cancelled on the grounds the commission had no jurisdiction to impose such a sentence.

Violi received the same sentence earlier this week, also for refusing to testify before the commission.

Viking ruins, art found in Paraguay

BUENOS AIRES (AP) — A French anthropologist claimed Wednesday to have found Viking ruins in Paraguay and he said they are evidence the Nordic seafarers settled in South America hundreds of years ago.

Dr. Jaime Maria de Mahieu, director of the Science Institute of Man in Buenos Aires, also said there was a tribe of "white Indians" allegedly of Viking origin, roaming wild in Paraguay.

Other anthropologists have said the tribe consists of regular native Indians with a special skin pigmentation. They have said some may have mixed Indian and Spanish blood.

De Mahieu headed an expedition to Paraguay last summer. He said in an interview he had found archeological sites of Viking origin in the Amambay region, 300 miles northeast of Asuncion, the Paraguayan capital.

One of the sites is on top of the Itaguambyre hill over the Aquidaban River valley, he said. De Mahieu said he found a fortress-like structure there resembling "Viking military camps."

However, he also said the structure — two parallel walls 16 feet long and three feet tall — was similar to pre-Inca constructions in Bolivia and Peru. De Mahieu said one of the walls had a runic ancient Danish engraving on it similar to Viking engravings on ancient structures in Scandinavia.

One hundred miles away, he said, he discovered the foundations of what he described as a Viking settlement, including a large building and some houses.

Collectors' Item!
CANADA CHRISTMAS PLATE 1975

$21.00

Also plates from:
Bing and Grondalhl — Berlin Design — Goebel/Hummel — Gustavsberg — Holmegaard — Granget — Hutschenreuther — Kaiser — Orrefors — Porsgrund — Royal Copenhagen — Royal Bayruth — Rorstrand and others.

Many back-issues available

c. e. sorvin Ltd.
"Your Scandinavian Furniture Centre"
2500 DOUGLAS ST., Victoria 386-2612
339 W. HASTINGS, Vancouver 683-8042
OPEN FRIDAY TO 9 P.M.
VICTORIA STORE CLOSED WEDNESDAY

HANDEL's messiah
The life of the Saviour told in glorious words and music
A SPECIAL CHRISTMAS PRESENTATION OF
THE MESSIAH
by
THE VICTORIA SYMPHONY ORCHESTRA
Conductor Laszlo Gati
and
THE VICTORIA CHORAL SOCIETY
Conductor Rodney Webster
Outstanding Canadian Soloists
Ruth Huang Donald Cant
Audrey Glass Allan Woodrow
AT THE ROYAL THEATRE
SUN., 14 DECEMBER, 2:30 p.m.
MON., 15 DECEMBER, 8:30 p.m.
Tickets available from Symphony Box Office, 748 Johnson Street, 385-6515
Student discounts

VICTORIA THEATRE GUILD
AUDITIONS—AUDITIONS
Casting Readings For
"LLOYD GEORGE KNEW MY FATHER"
by William Douglas Home
at
LANGHAM COURT THEATRE
on
SUNDAY, DEC. 7th – 2:30 p.m. & 7 p.m.
Directors — Barbara and Michael Meiklejohn
Production Dates — Feb. 12-21
Anyone interested in helping backstage please come to the auditions

AT THE age of 8 he started his singing career. Later, he was discovered by the late Nat King Cole. Then, with the original Four Tunes, sold 2½ million records of 'Marie'.

As a member of the original Platters, he was one of the reasons they sold 20 million hits.

They liked him so much at the Hacienda in Las Vegas, that they held him over. For 10 years.

His repertoire covers 36 years of music, featuring tributes to old friends like Duke Ellington, Bobby Darin, and Dinah Washington. With his new Four Tunes group, he's toured virtually all the world. And now he's here in our town.

His name is Danny Webster.

* NEW! * FUN! * FAMILY DINING!
FRIDAY and SATURDAY EVENING SING-ALONG
with Grace Germain at the Piano
DINNER FROM 5 P.M.
SING-ALONG FROM 8 P.M.
serving snacks from 9 o'clock
SUNDAY EVENING DINING
5:00 to 9:00 p.m.
Old English Family-Style
ROAST BEEF DINNER
Includes: SOUP, SALAD, ROAST POTATOES, VEGETABLES YORKSHIRE PUDDING, ROLLS and BUTTER BREAD and BUTTER PUDDING, BEVERAGE
Featuring Grace Germain on Piano
5.95 per person
Children ½ Price
DAILY LUNCHEON SPECIALS
11:00 a.m. to 2:00 p.m.
the King's Den restaurant
Overlooking Thunderbird Park
AMPLE FREE PARKING
655 DOUGLAS STREET 388-4488

RED LION INN
3366 Douglas Street
Reservations 385-3366

GUYS 'N' GALS
Skating Party
TONIGHT
8:15 P.M.
• Door Prizes • Transistor Radios • Good Music
SEE YOU ALL AT THE MEMORIAL ARENA

Stardust Ballroom
FRIDAY and SATURDAY
"TRAFALGAR"
DANCE ON VICTORIA'S ONLY
"MIRROR DANCE FLOOR"
IN THE
Downstairs Cabaret
FRI.-SAT. featuring
"SEMPEL STEARNS"
RESERVATIONS, 385-1031
TUES., WED., THURS. No Cover Charge
INQUIRE ABOUT OUR FREE BANQUET ROOMS
"TWO BIG PACKAGE DEALS"
JOIN US FOR NEW YEAR'S EVE
★ 2 BIG BANDS AND FAVORS!
★ EXCITEMENT AND FUN!
STARDUST
1037 VIEW ST.
Lots of Free Parking
385-1031

JOIN in all the laughs and fun of the old Wig 'n Dickie featuring your old London Host.
EDDIE SHEAR, ERIC and BOBBY McQUILLAN
EVERY FRIDAY and SATURDAY 6 p.m.-9 p.m.
"An OLD ENGLISH DE LUXE BUFFET"
only $6.50
Cabaret 9 p.m.-1 a.m.
NO COVER CHARGE FOR DINERS
RESERVATIONS RECOMMENDED
THEATRE Wig 'n Dickie RESTAURANT
THE WILSON MOTOR INN
850 BLANSHARD ST. 385-6787

Grand Duke. One of the world's 3 great vodkas.

We challenged two world famous vodkas with our Grand Duke. The judges were panels of taste testers, people like you who enjoy good vodka.
They tasted and told us:
"Grand Duke's as smooth and light as the world's best."
Enjoy the best.

The Royal Oak INN
THE STRATHMORE DINING ROOM
NOW OPEN SUNDAYS
MONDAY THRU SUNDAY
5:00 p.m. - 10:30 p.m.

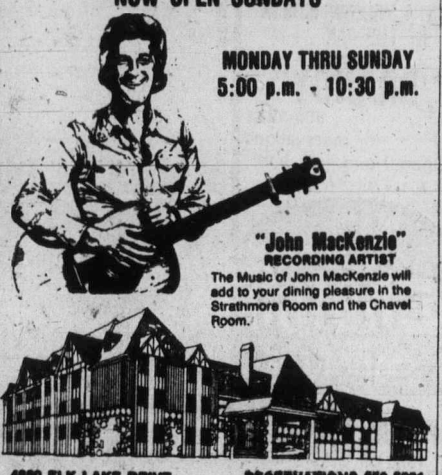

"John MacKenzie"
RECORDING ARTIST
The Music of John MacKenzie will add to your dining pleasure in the Strathmore Room and the Chavel Room.
4980 ELK LAKE DRIVE RESERVATIONS 658-5231
"Where Your Friends Dine"

It's Christmas
TURKEY
Time at Continental

FROM NOW 'TIL DEC. 24th AT NO EXTRA COST, WE WILL INCLUDE A CERTIFICATE FOR A 15-LB. TURKEY WITH ANY PURCHASE OF $250 OR MORE.
CONTINENTAL HOME FURNISHINGS
716 Johnson St. (Your Vilas Headquarters) Phone 386-2458

Machines can lose by a nose

SAN FRANCISCO (UPI) — The Bay area smog sleuths are searching for someone with a nose for foul air.

Sensitive gadgetry and chemical analysis can identify many pollutants, said Huland, Brinkely, enforcement director of the Bay area air pollution control district Wednesday.

"The problem though, is that many unpleasant odors are not chemically identifiable."

Detecting those other bad smells can best be done with the human nose, he told the district's board of directors.

"We are looking for a standard nose, because it is the most perfect measurer."

Brinkley said employees are being tested in the search.

"Of the employees we test, we want to eliminate 25 per cent of those whose smell is too sensitive and 25 per cent whose smell is not good enough," he said.

"We will expose the noses to chemical compounds so we can get a statistically calibrated average nose."

The directors noted that human noses tended to be too subjective for the anti-smog business and voted to reconsider the matter of noses at its March 3 meeting.

—AP

—An embrace but no marriage

Sonny, Cher back —just for TV

HOLLYWOOD (UPI) — Sonny and Cher, who failed to attain success in separate show business careers following their estrangement and divorce, said Thursday they are getting back together next year in a new television variety show.

"We have been thinking about getting back together on television for a long time," Cher, 29, told a champagne news conference in the Beverly Wilshire Hotel.

Bono 38, and Cher, who were divorced earlier this year, traded quips with the news media while announcing they will return to television in the The Sonny and Cher Show at 8 p.m. Sundays on CBS beginning Feb. 1.

They stressed that the reunion was solely for business purposes and that remarriage was not in their future. They said they also hoped to settle various lawsuits filed against each other following their breakup and divorce.

ONE WEEK ONLY

EXCELLENT DOUBLE BILL OF BRITISH FUN

"NO SEX PLEASE-WE'RE BRITISH"

Ronnie Corbett · Beryl Reid · Arthur Lowe

Maggie Smith · Timothy Bottoms

In An ALAN J. PAKULA Production

Love and Pain AND THE WHOLE DAMN THING

OAK BAY 2184 OAK BAY AVE

NO SEX PLEASE 7:30 LOVE AND PAIN 9:00
CLOSED SUNDAY
ADULTS $2.50
G. AGE $1.00
MATURE
STUDENTS $2.00
CHILDREN $1.00

De Broca's Crowning Touch!

—Plus—

1975 Academy Award Winner

"Best Animated Short Subject"

"CLOSED MONDAYS"

ALAN BATES
PIERRE BRASSEUR
JEAN-CLAUDE BRIALY
GENEVIEVE BUJOLD
ADOLFO CELI
FRANCOISE CHRISTOPHE
JULIEN GUIOMAR
MICHELINE PRESLE
MICHEL SERRAULT

"KING OF HEARTS"

NIGHTLY AT 7:00 & 9:00
GENERAL ENTERTAINMENT
R. W. McDonald, B.C. Director

in Nootka Court
382-5922 · Douglas & Humboldt
TOWNE Cinema

GENERAL ENTERTAINMENT

DIAMONDS

ROBERT "JAWS" SHAW · RICHARD "SHAFT" ROUNDTREE
BARBARA SEAGULL · SHELLEY WINTERS in "DIAMONDS"

FRIDAY AT: 7:00 & 9:00
SATURDAY AT: 1:20, 3:15, 5:05, 7:00 & 9:00
MATURE
GATES 7:30
SHOW 8:00
ENDS SUNDAY
ADDED DRIVE-IN FEATURE "RUSSIAN ROULETTE"

CAPITOL 805 Yates 384 6811
TILLICUM DR-IN Burnside at Tillicum 382 7531

FAMOUS PLAYERS THEATRES

THROBBING STUDIES IN EROTOMANIA!

THEY STRIP FOR ACTION AT... Dr. Feelgood's SEX CLINIC

starring HARRY RHEEMS star of DEEP THROAT

These nurses are fast operators... with a loving bedside manner that'll keep you coming back for another treat or treatment!

ALL SEATS $3.00

IN SIZZLING EROTICOLOR

and

What you see you won't find in ANY schoolbook!

SCHOOL of EROTIC ENJOYMENT

You may be shocked or startled but we guarantee you won't stop talking about "THE SCHOOL"!

IN SIZZLING EROTICOLOR

2ND & FINAL WEEK

WARNINGS: CLINIC — totally concerned with sex. SCHOOL — frequent scenes of nudity and sex. — B.C. Dir.

FOX CINEMA

ENDS TONITE: "SEXUAL FANTASIES U.S.A." & "THE SEXORCIST". RESTRICTED

DAILY LUNCHEON SPECIALS
$2.25
11:30-2:00 p.m.
MONDAY-FRIDAY
Smitty's
850 DOUGLAS ST.

HARPO'S
presents
ONYX
NOV. 17 - DEC. 6
DOORS: 9:00 P.M.
MON. to WED. - NO COVER
15 Bastion Square
385-5333
CABARET

TIE A YELLOW RIBBON AT THE OAK . . .
with
"BRANDY"
658-5231
for reservations
Open 9 p.m. to 2 a.m.
FRI.-SAT.
The Thatch
CABARET
THE ROYAL OAK INN
4680 Elk Lake Drive

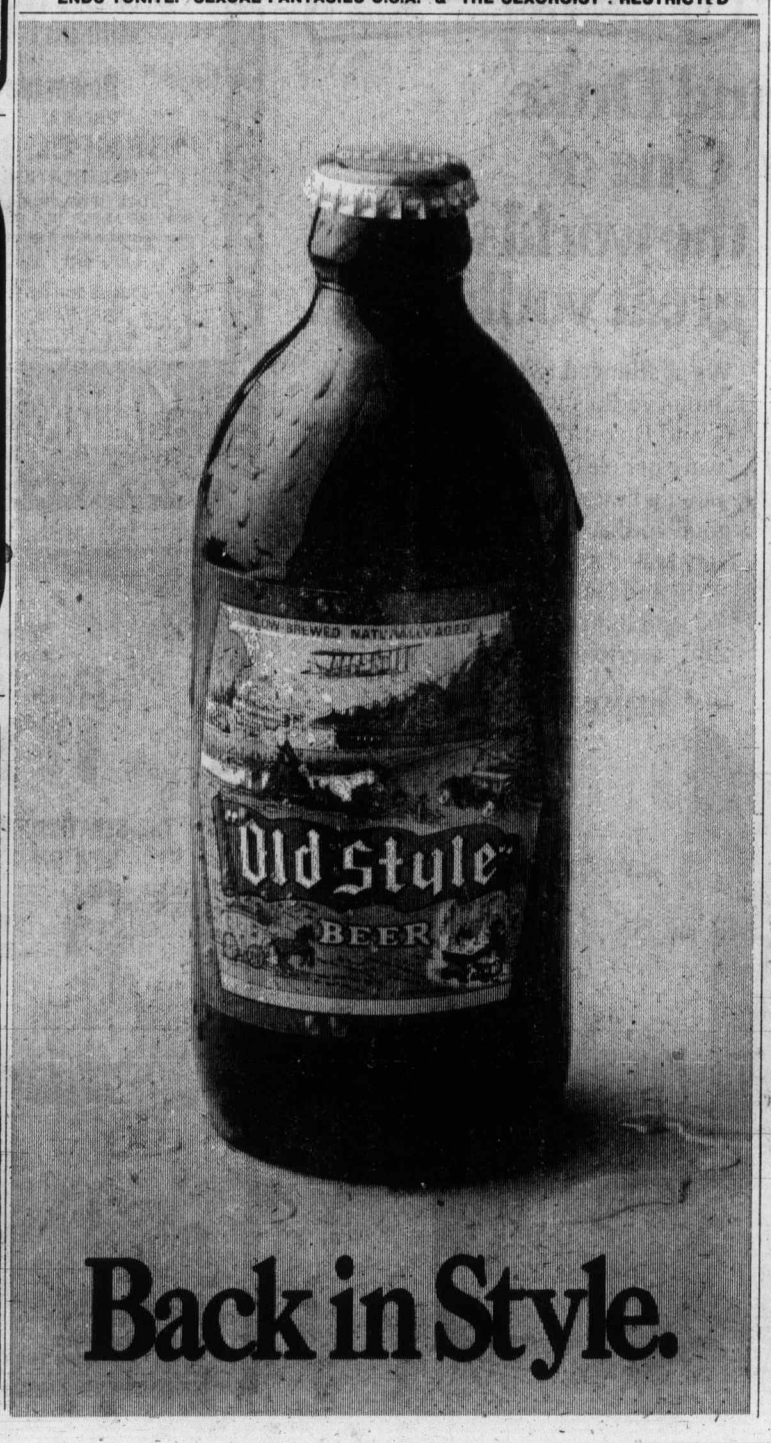

Back in Style.

An unspeakable crime among officers and ladies.

MATURE ENTERTAINMENT

EMANUEL L. WOLF presents
MICHAEL YORK
RICHARD ATTENBOROUGH
TREVOR HOWARD
STACY KEACH
CHRISTOPHER PLUMMER
SUSANNAH YORK

SHOWTIMES
FRIDAY 7:00 & 9:05
SATURDAY 1:05 3:05, 5:00, 7:00 & 9:00

CONDUCT UNBECOMING

ROYAL 805 Broughton 383 9711

FAMOUS PLAYERS THEATRES

IT RIDES WITH THE GREAT WESTERNS

The West has never seen a team like this or the hunt that aims to destroy them!

MATURE ENTERTAINMENT

SHOWTIMES
FRIDAY 7:00 & 9:00
SATURDAY 1:20, 3:10, 5:05, 7:00 & 9:00

20th CENTURY-FOX PRESENTS
JIM BROWN LEE VAN CLEEF
FRED WILLIAMSON CATHERINE SPAAK
JIM KELLY BARRY SULLIVAN
A BERNSEN-LUDWIG-BURCOVICI PRODUCTION
TAKE A HARD RIDE

CORONET 636 Yates 383 6414

No reprieve for magazines

OTTAWA (CP) — Secretary of State Hugh Faulkner said a final 'no' Thusday to appeals for changes in the rule requiring magazines to be more than 80 per cent different in content from foreign publications to obtain Canadian tax status.

Faulkner and J. S. Hodgson, deputy revenue minister, also denied that Time Canada Ltd. was ever told that the content requirement would be as low as 50 per cent.

Faulkner told the Commons broadcasting committee he heard no arguments during two weeks of committee hearings to convince him that a reduction of the 80-per-ent rule should be considered by the government.

He was already familiar with most of the arguments presented to the committee by Time magazine, Reader's Digest and other foreign publications affected by proposed advertiser tax legislation "and I see no new evidence to suggest that the thrust should be changed."

Faulkner and Hodgson appeared before the committee near the end of public hearings on legislation denying advertisers in foreign-owned magazines the right to claim tax deductions for advertising costs.

Little Denmark Restaurant
FRIDAY & SATURDAY MENU:
From 6:30 p.m.
Smoked Salmon
Creamed Spinach
French Onion Soup
Salad a la Maison
Prime Ribs — Sauce Bordelaise
Pineapple Chiffon
Coffee
9.95
A La Carte Menu Also Available — Reservations Required
31 BASTION SQUARE 385-8833

FRIDAY NIGHT SPECIAL
TWO SITTINGS—6:00 and 8:00 P.M.
"ROAST PRIME RIB DINNER"
Includes: SOUP or SALAD, BAKED POTATO, VEGETABLE and GARLIC BREAD
ONLY $4.95 per person
Scandia Food Palace
In the Town & Country Shopping Centre
RESERVATIONS SUGGESTED 384-4991

FRIDAY NIGHT IS WESTERN NIGHT AT THE BUFFET OF THE CENTURY
Featuring
COUNTRY STYLE CHICKEN
HIP OF BEEF
Plus many other Western Favorites
CENTURY INN
The Inn on Centennial Square
383-1151

Dining out should be a memorable experience . . .
OUR FOOD AND OUR PRICE ARE SUPERB!
Tokaj Hungarian Restaurant Villa
• PEROGIES 4.50
• CHICKEN PAPRIKA 4.85
• HUNGARIAN SAUSAGE 4.85
• CABBAGE ROLLS 4.85
• WIENER SCHNITZEL 4.85
All our dinners include Hungarian Goulash (soup), tossed salad, garlic bread, fresh cooked vegetables, baked potatoes
RESERVATIONS 383-4732
1122 YATES ST.
Also catering to banquets and receptions
Ample Free Parking
Serving lunch 11:30-2 DAILY
Dinner Mon.-Thurs. 5-9 Fri., Sat. 5-10
*GIFT CERTIFICATES FOR CHRISTMAS
RESERVE NOW FOR CHRISTMAS AND NEW YEAR'S DAY DINNER

WOW!
you should see us now

Ice Capades
STARRING WORLD CHAMPION KAREN MAGNUSSEN
Presented by the City of Victoria
VICTORIA MEMORIAL ARENA
WEDNESDAY, DEC. 10 THROUGH SUNDAY, DEC. 14
All Seats Reserved 4.50-5.00-5.50
Tickets on Sale 9:30 a.m.-5:00 p.m. Monday to Saturday. Arena, Eaton's, The Bay, Woodwards, Simpsons-Sears. Eaton's, The Bay, Simpsons-Sears Victoria Customers Only May use their Convenient Charge Accounts. 25¢ Service charge at Eaton's.
PERFORMANCE TIMES: WED. and THURS. 7:30 P.M.; FRI. and SAT. 8 P.M. SAT. MATINEE 2:00 P.M.; SUNDAY MATINEES 2:00 P.M. and 6:00 P.M
SPECIAL PRICES—Children and Youths 16 Years and Under 1.00 Off Regular Price. Wed. 7:30 P.M., Sat. Matinee 2:00 P.M., Sunday Matinee 6:00 P.M.

NUTCRACKER
OAKLAND BALLET

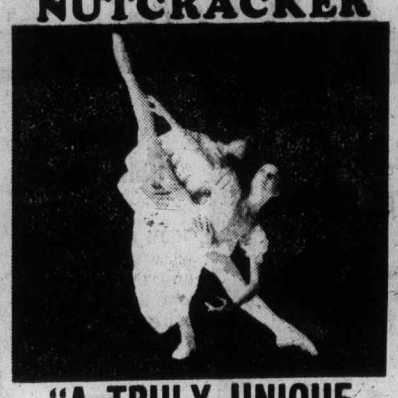

"A TRULY UNIQUE NUTCRACKER"
FOR THE ENTIRE FAMILY
Mon., Dec. 8, 4:00 and 8:30 p.m.
Tues., Dec. 9, 4:00 and 8:30 p.m.
McPHERSON PLAYHOUSE
Tickets $6.50, $5.50, $4.50
$1 Off for Performance 75/76 Subscribers, Youths under 17 and Senior Citizens
Available McPherson Box Office and Victoria Ticket Centre at Eaton's (25¢ Service Charge at Eaton's)

University of Victoria Theatre
presents
"THE DAYS of the COMMUNE"
by
BERTHOLD BRECHT
at the
PHOENIX THEATRE
OPENING NIGHT
8:00 P.M.
Tickets: $2.50, students $1.50, Sunday-Monday 2 for 1
Box Office 477-4821, Open 10 a.m.-3 p.m. daily.

The James Bay Inn
DANCING TO THE SOUND OF
"THE NEW FRIENDS"
THE FOGHORN
270 GOVERNMENT RESERVATIONS 384-7151

The Big Cabaret
Featuring
"VINTAGE"
Fridays Saturdays
Dining 7-9 Dancing 9-2
2915 DOUGLAS ST. INGRAHAM HOTEL 385-6731

Flair and Fire
Plus
Dazzling Technique.
One of the world's greatest Violinists.
RUGGIERO RICCI
Performs with the Victoria Symphony Orchestra
Conductor Laszlo Gati
at the Royal Theatre
Sun., Dec. 7, 2:30 p.m.
Mon., Dec. 8th, 8:30 p.m.
Bruckner's magnificent 4th Symphony
(The Romantic) is a feature of this major concert.
Euranthe Overture ..... Weber
Pantomime for Wind Instruments and Percussion ..... Pierre Mercure
Violin Concerto Op. 35, in D ..... Tchaikovsky
Symphony No. 4 E Flat Major (The Romantic) ..... Bruckner.
These concerts sponsored by Shell Canada Limited and Simpsons-Sears Limited.
Tickets available at Symphony Box Office
748 Johnson Street Tel: 385-6515

TOO MUCH ...for one movie!
Russ Meyer's Super VIXENS
color by Deluxe
THE SUPERBROADS
SHARI EUBANK • LISCHI DIGARO
HAJI • CHRISTY HARTBURG
SHARON KELLY • DEBORAH MCGUIRE • ANN MARIE
THE SUPERMEN
CHARLES NAPIER • CHARLES PITTS •
HENRY ROWLAND • JOHN LA ZAR
STUART LANCASTER • "BIG JACK" PROWAN • GLENN DIXON
BARTH PILLSBURY • JOHN LAWRENCE • F. RUFUS OWENS
WRITTEN, PHOTOGRAPHED, EDITED, PRODUCED & DIRECTED BY RUSS MEYER
EXECUTIVE PRODUCER - A. JAMES RYAN
Warning: Sex and Violence Can Be Dangerous to Your Health.
ODEON 1
780 YATES STREET
383-0513
MATINEES FRI., SAT., SUN.
1:30, 3:10, 5:10 NIGHTLY 7:10, 9:10
Sex and extreme brutal violence (B.C. Dir)
RESTRICTED

SIDNEY POITIER • BILL COSBY
LET'S DO IT AGAIN
MATURE
ODEON 2
780 YATES STREET
383-0513
DOORS 1:15
DAILY 1:30, 3:20, 5:10, 7:10, 9:10

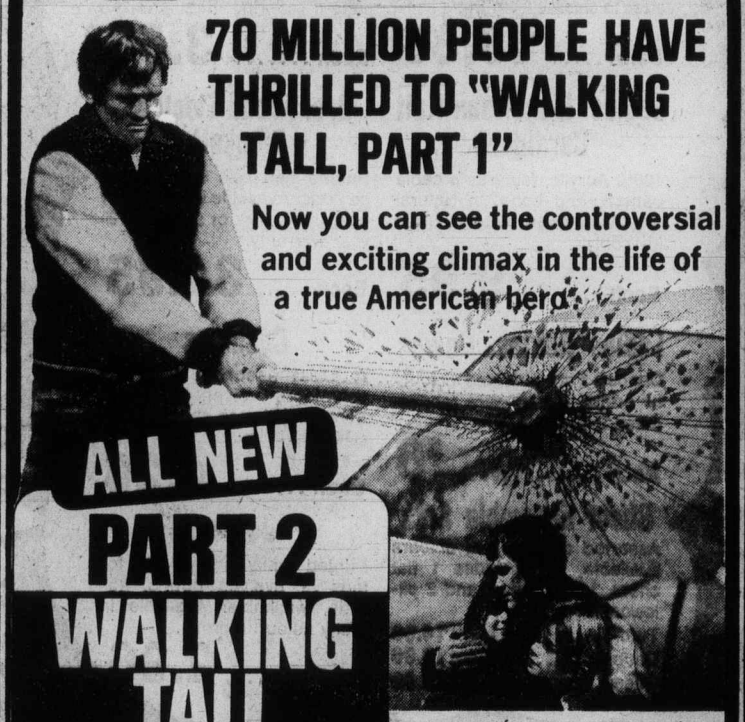

70 MILLION PEOPLE HAVE THRILLED TO "WALKING TALL, PART 1"
Now you can see the controversial and exciting climax in the life of a true American hero.
ALL NEW
PART 2 WALKING TALL
MATURE — Some violence and coarse language (B.C. Dir)
HAIDA
808 YATES STREET
382-4276
BCP presents
PART 2 WALKING TALL
starring BO SVENSON as Buford Pusser
MATINEES FRI., SAT., SUN.
1:30, 3:20, 5:10
NIGHTLY 7:05, 9:10

PAUL NEWMAN STEVE McQUEEN
THE TOWERING INFERNO
ALSO
"RACE WITH THE DEVIL"
DEVIL 7:15
INFERNO 8:55
COUNTING HOUSE CINEMA 1
BROAD AT BROUGHTON
383-9434
MATURE— Many violent frightening scenes (B.C. Dir)

REMEMBER THE 60's?
STARDUST
A story that could only have happened in the 60's.
DAVID ESSEX as Jim MacLaine
ADAM FAITH as Mike
LARRY HAGMAN as Porter Lee Austin
KEITH MOON as J.D. Clover
MATURE
NIGHTLY
7:00, 9:10
COUNTING HOUSE CINEMA 2
BROAD AT BROUGHTON
383-9434
FEATURING
40 GREAT ORIGINAL HITS FROM THE SIXTIES
INCLUDING
DREAM LOVER Bobby Darin
I GET AROUND The Beach Boys
YOU'VE LOST THAT LOVIN' FEELIN' The Righteous Brothers
SURF CITY Jan & Dean
THE LETTER The Box Tops
HAPPY BIRTHDAY SWEET 18 Neil Sedaka
UP ON THE ROOF The Drifters
HOUSE OF THE RISING SUN The Animals
EVE OF DESTRUCTION Barry McGuire
YOU'VE GOT YOUR TROUBLES The Fortunes
AND MANY, MANY MORE

China Clipper flight historic

By MICHAEL FRANCO

CANANDAIGUA, N.Y. (UPI) — Chauncey Wright had never seen so many people gathered together at one place in his life.

"There were about 150,000 in Golden Gate Park that day as we took off from San Francisco Bay," he says. "It was an incredible sight."

Wright and six other crew members had a hair raising experience as they took off in a four-engine seaplane, a "China Clipper" flying boat attempting the first trans-Pacific flight.

The huge crowd gasped as the plane struggled for altitude to clear the Oakland Bay Bridge, which was under construction at the time.

"We were heading right for it. We kept going and going, and finally got off the water," he recalls. It never made it over the bridge.

"We had to fly under the bridge, which was illegal," Wright remembers.

The crowd greeting them in Manila six days later was much larger and even more enthusiastic About 250,000 persons lined the streets as a motorcade carried the crew to a tumultuous celebration at the Presidential Palace.

Wright, now 75, chief engineer on that historic flight 40 years ago, looks back on it as "something I guess I cherish more now than when we were actually making the flight."

The crew had no time during the flight to talk of its significance. Wright says they were too busy charting flight patterns and taking instrument readings "to get overly impressed with ourselves."

The China Clipper itself was the largest plane of its time. Built by the Glen Martin Co. of Baltimore, MD. for Pan American Airways, the seaplane had a wingspan of more than 200 feet.

"It was quite a plane for those days, but of course it doesn't stack up very well against the 747s of today," the slender, soft-spoken Wright says.

The Clipper started each leg of its journey with an oversupply of fuel. Wright says this was "in case we missed our target."

The plane was also hauling 1,837 pounds of mail and, he says, was "so heavy that we had to leave several reporters behind that had planned to accompany us."

The plane encountered generally good weather in both directions, although it skirted the edge of a typhoon on the trip home. Wright says this was a bit of luck since it made the trip at an average altitude of 8,000 feet and would have been unable to climb above any severe weather.

On each leg, as it used up its fuel load and became lighter, Wright recalls it reached speeds of 130 knots.

The plane departed Nov. 22, 1935, en route to Honolulu, some 2,400 miles away. The craft also made overnight stops at Midway Island, Wake Island, and Guam before completing its 8,120-mile journey to the Philippines. The entire trip took about 60 hours of flying time.

Pan Am held a small reception in San Francisco this week to honor Wright and the only other living clipper crew member, radio operator William Jarboe, now living in Arkansas.

Wright and the others had gained their experience on air mail routes for Pan Am in the Caribbean. The airline started out in 1927 as a contracted mail deliverer for the U.S. Postal Service and its officials, seeing a potential goldmine in a trans-Pacific air mail service, gathered their best crew for the flight.

"As chief engineer, I was probably busier during those stopovers than while we were in the air," Wright says. "We had to go over every inch of that plane to make sure it would get us to the next island the following day."

Wright retired from Pan American in 1947 after 19 years' service and settled in this tranquil upstate New York city, the birthplace of his wife. He recently retired from his long-time job as a men's clothing salesman.

"I left Pan Am to let some younger people take over," he says. "After all, I like to think that a young fellow is taking care of me when I'm up there in a plane, don't you?"

Woolco

SPECIAL

SPECIAL PRICES

Ronson Cordless Shaver
Complete with automatic dual voltage charging unit with cord. Includes protective sleeve and cleaning brush.
37.95

Girls' Briefs
"Never on Sunday" package, 6 pairs per package, in an attractive gift box. Sizes 8-14.
2.99 pkg.

Ladies' Twin Set
100% Polyester blouse in assorted colourful prints. Features matching T-shirt — both with long sleeves in sizes S-M-L
5.99 set

Ladies' Terry Robes
Available in colours of pink or blue. 100% cotton in sizes S-M-L
$15 each

Ladies' Quilt Robes
100% Polyester fibre fill, with button front and tie belt. Two-tone white with rose, blue or peach. Sizes S-M-L
$7 each

Men's LED Quartz Watch
5-function quartz watch, includes hours, minutes, seconds, date and A.M./P.M. Water resistant, stainless steel back. In gold or silver.
85.66 each

Child's Toque Set
For ages 6-12. Set includes instruction, and yarn, Assorted patterns and colours.
2.59 set

MacGregor Hose
MacGregor 'Happy Foot' Hose, with cushion sole comfort. Available in assorted colours, in sizes 10-13. Great gift idea for men. 6 pair
10.50

Sewing Baskets
White wicker basket with petit point top. Features a lift-out tray, with sturdy legs.
16.96 each

Oster Foot Massager
Hydro whirl foot massager, quickly refreshes tired legs and aching feet.
28.98 each

Ronson Superbe Styler/Dryer
850 watts, features 2-speed heat control. Attachments include wide comb, curling comb, styling brush and airflow concentrator.
23.95 each

SANYO
Compact Microwave Oven
From 'Sanyo' — a compact, lightweight microwave oven — the fast, safe and pleasant way to cook. Prepares and cooks frozen food in minutes. No heat gain through 'cool cooking' leaves your kitchen comfortable. Stainless steel throughout. 1-year free parts, labour and service. 14⅜"x8"x10" cooking area. Each $299

Brentwood "Yellow Jacket" 10-Speed Bicycle
Built for dependability and rugged action. With 10-speed Shimano Eagle derailleur system; front and rear caliper brakes. Quilted racing saddle, drop style handlebars.
78.86 each

Ronson Compact Shaver
Men's compact shaver for travelling. 36-blade cutter, separate slide control for super trim. 110/125 volts. A.C. only.
39.95 each

41-Pce. Home Entertainment Set
41-piece glass set, comes complete with 8 12-oz. beverage, 8 16-oz. beer king, 8 8½-oz. hi-ball, 8 5-oz. roly poly glasses, and 1 1½-oz. whisky glass.
12.99 set

Lady Brentwood Salon Dryer
5-position remote control, with telescopic hood height. Features steam mist to prevent hair from drying.
18.88 each

Star Jeans
By Hash. Made in Canada, in navy Denim only. Assorted sizes to choose from
Pair 13.88

Romance Pillows
Solid outer shell of foam, with shredded foam inside. Rose pattern covering. Regular size.
Each 3.56

Ladies' Fisherman Knit Cardigans
100% Acrylic, features a cable pattern, and hood. In Natural only, with wood buttons. Sizes M-L only.
Each 9.95

Brentwood Electric Blankets
Double bed size with double controls. Available in colours of gold, blue, pink or avocado. 2-year warranty.
Each 34.95

Wearever Cookware Set
Set contains 1-quart covered saucepan, 2-quart covered saucepan, 5-quart dutch oven, and 10" open skillet. Dutch oven cover fits skillet.
16.99 set

Flatware
Stainless steel set, "Spanish Villa" patterns. 12-piece setting, 62-piece set. Display case included.
29.98 set

Ladies' Hostess Gowns
Choose from assorted colourful prints in easy-care fabrics. Sizes S-M-L.
Each $6

Cushions
A great assortment of cut velveteen, velvet or cotton velvet cushion to choose from. Assorted colours.
Each 4.26

Sheet Ensemble Sets
Assorted designs and colours available, set includes 1 flat sheet, 1 fitted sheet and 2 pillowcases.
Twin ..... set 14.96
Double ..... set 16.96
Queen ..... set 19.96

Jersey
Printed slinky jersey, ideal for tops or evening gowns. 45" wide, washable. Available in many colourful prints.
Yard 2.96

Watches
Lucite fashion watches, Swiss movement, with various coloured and character faces. Makes an ideal gift.
11.88 each

Woolco DEPARTMENT STORES
A DIVISION OF F. W. WOOLWORTH CO. LTD.

Town and Country Shopping Centre
Douglas Street and Saanich

Personal Shopping only, please!
Store Hours: Monday to Saturday
10 a.m. to 10 p.m.

BUY WITH CONFIDENCE
SATISFACTION GUARANTEED
REPLACEMENT OR YOUR MONEY REFUNDED

Headline women captured this year

By JUDY CREIGHTON
Canadian Press

They attempted assassinations on a world leader, arrested political opponents, were elected to head major political parties and were arraigned on charges of murder and robbery.

They are the women newsmakers of the world in 1975 who captured headline after headline—all ironically in International Women's Year.

Prime Minister Indira Gandhi of India, Isabel Peron of Argentina, Margaret Thatcher of Britain, Patty Hearst, Lynnette (Squeaky) Fromme, Sara Moore—the names became legend as the barriers between the sexes toppled.

Mrs. Gandhi, convicted of illegal practices in her 1971 campaign for election, imposed a state of emergency and managed to have a bill removing any right to personal liberty in India passed sonal liberty in India passed in Parliament,

Late in the year, the Indian Supreme Court in a major rebuff to Mrs. Gandhi refused to consider a government challenge to its ruling, restricting Parliament's powers to amend the constitution.

In February, a blonde, middle-class, middle-aged mother and tax lawyer replaced Edward Heath as leader of Britain's Conservative Party.

Margaret Thatcher's victory over four other leadership contenders ended months of turmoil within the party following two defeats the previous year at the hands of the Labor party.

After more than a year of a fugitive hunt—one of the most celebrated in United States history—Patty Hearst who was kidnapped by members of the terrorist Symbionese Liberation Army on Feb. 4, 1974 was captured on Sept. 18.

The daughter of newspaper publisher Randolph Hearst had eluded authorities and still is in jail awaiting her court case in January on various criminal charges.

Lynnette (Squeaky) Fromme, 26, a follower of jailed mass murderer Charles Manson was charged in September with the attempted assassination of President Gerald Ford.

A Secret Service agent wrestled her to the ground in Sacramento, Calif., when Ford was main-streeting and foiled her attempt to gun down the president. Miss Fromme was found guilty Nov. 26 and will be sentenced in January.

Seventeen days later, another woman, Sara Moore, 45, fired a shot at the president in San Francisco. She underwent sanity tests after the assassination attempt.

Mrs. Moore, a divorced mother of two, is said to have been linked with several leftist groups, but also worked part-time as an FBI informer.

Isabel Peron, a former nightclub dancer who married Argentine dictator Juan Peron in 1961 and went on to be his vice-president on his return to Argentina in 1973, and then president at his death in 1974, had her share of setbacks in 1975.

Mrs. Peron has been repeatedly asked to resign because of her failure to improve the gravely ill economy, reunite the Peronist movement and check the political terrorism that results in one or more deaths daily. These have convinced many that she is incompetent and must be replaced.

From one of the most celebrated marriages in a decade Jacqueline Onassis, widow of President John Kennedy, who became the wife of Aristotle Onassis, was left an annual allowance of $250,000 following his death early in 1975.

The Greek shipping magnate named his daughter Christina as principal heir of his reputed $1-billion estate—making her possibly the richest woman in the world.

Train hurled from bridge

ELLENSBURG, WASH. (UPI) — A railroad bridge over a rain swollen creek collapsed Tuesday, hurling two engines and a car of a freight train into the water. Ten other freight cars of the 40-car train were strewn down the creek embankment when the 50-foot wood piling bridge over Big Creek gave way. All four crewmen escaped serious injury.

VALUE DAYS

SPECIAL VALUES - 2 DAYS ONLY

Swivel Rocker Recliner
Tweed seat and back, with vinyl arm and headrests. Features magazine pocket and hardwood frame. No-sag springs.
144.86 each

Philips Corn Popper
Self-buttering corn popper, 4-quart capacity. With a non-stick coating, available in an attractive gold colour.
17.66 each

Philips Electric Knife
Switch guide blade helps to slice side ways, convenient storage tray contains blade and cord. Wood grain case and gold knife.
24.47 each

Philips Coffee Maker
Brews 12 cups of coffee in less than 10 minutes. Thermostatically controlled so coffee never boils, complete with dishwasher-proof glass container.
39.86 each

Rod 'n' Reel Outfit
Trolling rod with Alvey trolling reel, complete with 40-lb. test line, flasher or dodger, and lure.
28.88 complete

Bean Bag Chair
108" — 21-oz. vinyl poly bag in assorted colours of black, white, red or brown. Ideal for bedroom or living room.
29.95 each

Kettle
Canadianware kettle, available in colours of poppy, avocado and harvest gold.
3.99 each

Little Chief Smoker
Chrome-plated rack is removable for easy preparation and cleaning. Smokes up to 20 lbs. in 10-12 hours. 2-lb. box of hickory flavour included.
38.86 complete

XL-2 Mini Chain Saw
With twin trigger control, 12" sprocket nose bar. Features an automatic oiler, comes complete with carrying case. Safe, efficient, and easy to use. Ideal gift for dad.
Each $97

Old Spice Kit
Old Spice deluxe travel kit, includes after shave lotion, 4.8-oz., and stick deodorant, 2.6-oz. Boxed in an attractive leather case.
5.49 kit

Terrarium
16" diameter ball, comes complete with white plastic stand. Not planted, makes an ideal Christmas gift.
16.99 each

Seat Covers
Orlon pile seat covers, available in sizes to fit most cars. Your choice of many assorted colours.
6.88 each

Shopmate Bench Grinder
Shopmate 6" bench grinder, 3,450 r.p.m. Model No. 2602. An ideal gift for the handyman around your home.
55.99 each

Chanel No. 5
Duet set, includes ¼-oz. spray perfume, and 1½-oz. spray cologne. In an attractive gift set.
14.49 set

Johnny Pole
Features double cabinet, 1 shelf, available in 3 attractive colours. Ideal spacesaving item.
17.88 each

McCain's Frozen Pies
Delicious McCain's frozen cream pies, available in a 14-oz. package.
Each ..... .99

Smarties
By Rowntree. The treat kids love. Stock up now for Christmas.
lb. 1.39

Tonka Dump Truck
Sturdy metal construction with tilting dump box. Ideal gift for the young children.
Each 7.77

Turtles
Made by Smiles 'n' Chuckles. Available in a 14-oz. box of light or dark chocolate. While quantities last.
Box 2.65

Men's 'Star' Jeans
"Star" denim jeans, Canadian made in 100% cotton. Available in navy only. Sizes 26-36.
13.88 pair

Jelnik Tennis Set
Set includes 1 tennis racket and press, plus 3 tennis balls.
Set 7.77

Brunswick Air Hockey
The hockey game with the floating puck. An ideal game for children of all ages and adults.
Each 39.95

Aquarium Kit
Woolco's senior aquarium kit, includes a 10-gallon tank. Many staples included to help get you started raising fish.
24.99 set

Kodak Tele Instamatic
Brings in far objects closer with a unique telephoto lens. Uses 110 cartridge.
Each 35.87

Magnus Chord Organ
12 bass and 22 white and black piano style keys. Bench and instruction booklet included.
Each 63.95

Craftmaking Kits
Your choice of Reeves candle or film dip kits. Ideal hobby or gift idea. Fun for all ages.
3.99 each

Woolco DEPARTMENT STORES
A DIVISION OF F. W. WOOLWORTH CO. LTD.

Town and Country Shopping Centre
Douglas Street and Saanich

Personal Shopping only, please!
Store Hours: Monday to Saturday
10 a.m. to 10 p.m.

BUY WITH CONFIDENCE
SATISFACTION GUARANTEED
REPLACEMENT OR YOUR MONEY REFUNDED

Reports keep track on wildlife population

Hunters' reports vital

KENTVILLE, N.S. (CP) — The simple act of not reporting a legitimate kill may have far-reaching effects on wildlife populations, says a big-game biologist with the provincial government.

Art Patton has nothing but criticism for hunters who have not taken more interest in the wildlife resource they hunt anually.

"A discouragingly low 24 per cent of the 1974 deer hunters cared enough about their hunting" to return a card reporting their kill, says Patton, and this makes him an angry man.

"With 76-per-cent disinterest among those directly involved in the consumptive use of our wildlife resources, it seems probable that anti-hunting groups, joining forces with those having vested interests in developing valuable wildlife habitat for other uses, could in the near future so alter the Nova Scotia environment that wildlife management, wildlife and hunting would be left space only in history books."

The game biologist and his colleagues consider data provided on the report cards by hunters as important and even essential in their research involving wildlife.

Patton says that if only one-quarter of the hunters are interested enough in the resource to provide the data, then the knowledge will only be one-quarter as great and the management based on its one-quarter as valid as it should be.

If this is to be the attitude of the hunter, says the biologist, then the resource, the hunter and his fellow man would be "better off if he spent his licence fee money on an evening of bowling instead."

Patton stressed that the knowledge and the needs of the wildlife resource can only be obtained through the gathering and study of facts about a wide variety of aspects of the animals involved.

The management, therefore, was only as good as the quantity and quality of these facts, and a major source of the facts was the hunter.

Hunters had access to more information concerning a greater number of animals than was available anywhere else, and their data brought together in one single compilation could be the single greatest volume of knowledge available on a given population.

Carol Pickup
New Democratic Party
Saanich & The Islands

The Barrett Government is fighting INFLATION with the Food Price Freeze.

British Columbia has strong leadership.

Let's keep it that way.

Call if you have questions or want to help.
Saanich — 3947A Quadra, 479-7138 Sidney — 9816-4th St., 656-6014
Saltspring — Ganges — 537-5163

Inserted by Saanich & The Islands N.D.P. Campaign Committee

Woolco

FREEZER Values

8 cu. ft. Chest Freezer

The small slimline cabinet has a capacity for 286 lbs. of frozen food and yet uses only 22'x-36" of floor space. With sturdy storage basket, and the exclusive Safety Sentry Light instantly advises you of power interruptions or temperature rises.

229.88 EACH
$10 extra for colour

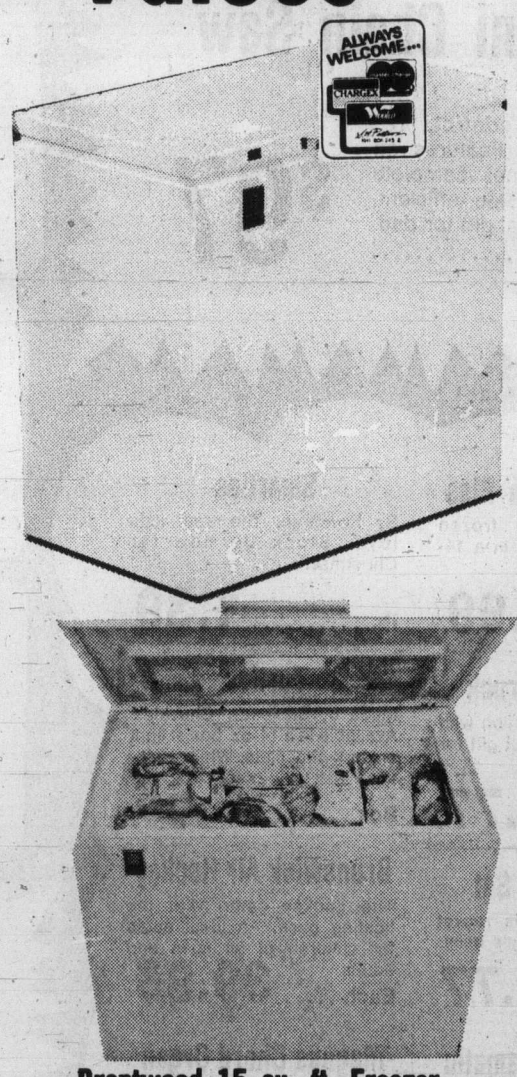

10-cu.-ft. Upright Freezer

Compact but roomy. The 10-cu.-ft. upright stores up to 374 lbs. of food, and is only 23" wide. Four-level freezing space for maximum efficiency, with adjustable levelling legs. In White only .... **279.88 EACH**

Brentwood 15 cu. ft. Freezer

Stores an amazing 500 plus lbs. of food. Dual operating lights let you see at a glance that the unit is in proper operation. 2 handy storage baskets and 1 divider — full 1 year guarantee .... **269.88 EACH**
$10 extra for colour

Also Available
12 cu. ft. Chest Freezer
249.88 each, $10 extra for colour

Woolco DEPARTMENT STORES
A DIVISION OF F. W. WOOLWORTH CO. LTD.

Town and Country Shopping Centre
Douglas Street and Saanich
PERSONAL SHOPPING ONLY, PLEASE!
Store Hours: Monday to Saturday 10 a.m. to 10 p.m.

BUY WITH CONFIDENCE
SATISFACTION GUARANTEED
REPLACEMENT OR YOUR MONEY REFUNDED

Woolco

Prices in effect 'til Dec. 6

7-Foot Artificial Green Scotch Pine Christmas Tree and Base

Starting this Christmas, why not own a tree that gives you lasting enjoyment year after year. A tree that's full and bushy containing approximately 145 tips. Each branch is colour-coded for easy assembly. Sturdy Hardwood trunk. Fire retardant branches.

21.99 complete

6' Artificial Soft Needle Tree (not illustrated) Each branch colour-coded for easy assembly. Hardwood trunk and stand. **19.99 each**

4½' Artificial Scotch Pine Tree (not illustrated) This tree is ideal for apartments. Comes fully assembled. Tripod stand included. **11.99 each**

2½' Small Pine Christmas Tree (not illustrated) Artificial, and ideal for table-top. 25 branches. Will enhance any room this Christmas. **4.99 each**

All-Metal Christmas Tree Holder The all-metal construction of this stand will keep your Christmas spirits high. Leg spread 17". **1.99 each**

14-Bulb Indoor Light Set — "Colorbrite" set features: fine quality bulbs, safety connector. Set **3.99**

European Glass Tree Balls — Box contains 12 balls in multi-colours. 55 mm. Box **1.47**

Christmas Stockings — Stockings to hang by the chimney. Red with White trim. Each **1.19**

"Make It Snow" — 'Sno Spray' — Make snow designs on windows and walls. 10-oz. can. Can **.69** Stencils available, each .25.

Silver Coloured Icicles — No tree is complete without them. 300 strands per pkg. 2 pkgs. **.69**

15" 'Lyco' Christmas Wreath — Choose from 2 different styles. Individually boxed. Each **2.19**

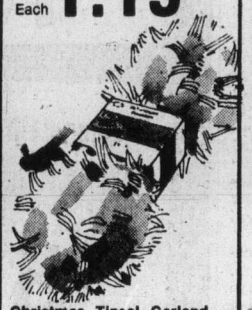

Christmas Tinsel Garland — Available in silver only. Size: 15'L x 4"W x 6-ply. Each **2.96**

Christmasy Satin Balls — Choose from a large assortment of colours. 18 per bag. 2½". Pkg. **2.49**

14-Light Indoor Set — Comes with sparkle or glow bulbs. C.S.A. approved. Set **3.29**

Illuminated Tree Tops — In 'star' or 'moon beam' styles. 10 mini lights in each design. Each **4.47**

Festive Garland Hank — In a large assortment of colours. Dim: 29'L x 4"W x 3-ply. Each **2.27**

Miniature Light Sets 20-light set comes with Foil poinsettia or tinsel reflectors. C.S.A. approved..... **5.49 set**

Soft & Elegant 4" Satin Balls (not illustrated). Choose from Red, Blue, Gold, Green or White colours and bring your tree to life. 6 per pkg. **3.69 pkg.**

Plastic Candle 36" plastic candle, illuminates with a 40 watt bulb. Bulb not included. Red in colour. (not illustrated). **4.99 each**

Woolco DEPARTMENT STORES
A DIVISION OF F. W. WOOLWORTH CO. LTD.

Town and Country Shopping Centre
Douglas Street and Saanich
PERSONAL SHOPPING ONLY, PLEASE!
Store Hours: Monday to Saturday 10 a.m. to 10 p.m.

BUY WITH CONFIDENCE
SATISFACTION GUARANTEED
REPLACEMENT OR YOUR MONEY REFUNDED

386-2121
Monday through Saturday
8 a.m. to 6 p.m.

The Daily Colonist.

Vancouver Island's Largest Shopping Centre in Print

CLASSIFIED ADVERTISING

CLASSIFICATION INDEX

VITAL STATISTICS
1 Births
8 Cards of Thanks
5 Deaths and Funerals
9 In Memoriams
10 Funeral Directors
11 Monuments

NOTICES
14 Announcements
15 Coming Events and Meetings
16 Catering, Banquets and Reception Rooms
17 Restaurants
18 Places to Visit
20 Lost and Found

EMPLOYMENT
21 Help Wanted—General
22 Office Help
23 Skilled Trades
24 Sales Persons and Agents
25 Teachers
26 Part Time—Temporary Help
30 Situations Wanted

BUSINESS SERVICES AND DIRECTORY
36 Business Services and Directory

PERSONAL SERVICES
33 Bands, Musicians and Orchestras
40 Business Personals
43 Dancing
42 Education
71 Music Teachers
39 Personals
32 Trade Schools
38 Travel

MERCHANDISING
83 Aircraft
117 Antiques
78 Bicycles
80 Boats and Marine
65 Building Supplies
93 Cameras, Supplies and Photo Finishing
127 Chicks, Poultry, Hatching Eggs, Supplies
135 Farm Implements
12 Florists
60 Fuel
97 Furniture
120 Garden Supplies
99 Groceries, Meat and Produce
130 Heavy Equipment and Machinery
128 Livestock, Supplies and Events
100 Miscellaneous for Sale
103 Miscellaneous Wanted
109 Miscellaneous to Rent
77 Motorcycles
70 Musical Instruments
125 Pets and Supplies
96 Ranges, Stoves and Furnaces
92 Sporting Goods
115 Swaps
63 Timber
98 TV, Stereo, Radio Sales and Service
112 Wanted to Rent, Miscellaneous
116 Coins and Stamps

AUTOMOTIVE
115 Automobile Financing and Insurance
164 Auto Body and Painting
162 Auto Repairs, Service and Towing
168 Campers, Trailers and Motor Homes
166 Cars and Trucks Wanted
150 Cars for Sale
151 Sports, Import Cars
148 Lease Vehicles
169 Mobile Homes and Parks
149 New Car Directory
160 Parts, Accessories
158 Tires
154 Trucks and Buses
156 U-Drive and Auto Washing

ACCOMMODATION
185 Convalescent and Rest Homes
175 Hotels
178 Summer Homes, Cottages and Resorts
181 Tourist Accommodation

RENTAL
201 Apartments to Rent, Furnished
200 Apartments to Rent, Unfurnished
202 Furniture to Rent
203 Apartments Wanted
206 Duplexes to Rent
207 Duplexes Wanted to Rent
215 Halls, Warehouses, Stores and Offices to Rent
127 Housekeeping Rooms to Rent
199 Housekeeping Rooms Wanted
211 Houses to Rent, Furnished
210 Houses to Rent, Unfurnished
212 Houses Wanted to Rent
190 Room and Board
191 Room and Board Wanted
193 Rooms to Rent
194 Rooms Wanted

FINANCIAL
155 Automobile Financing and Insurance
233 Mortgage Loans and Insurance
234 Mortgages for Sale
230 Personal Loans and Insurance
235 Wanted to Borrow

REAL ESTATE
280 Acreage for Sale and Wanted
240 Business Opportunities
241 Business Opportunities Wanted
247 Commercial or Industrial Properties
258 Condominiums and Townhouses
253 Country Homes and Properties
270 Exchange Real Estate
290 Farms for Sale and Wanted
263 Garages for Sale, Rent, Wanted
293 Gulf Island Properties
250 Houses for Sale
265 Houses Wanted to Buy
275 Listings Cancelled
268 Listings Wanted
271 Lots for Sale
294 Mainland and Out-of-Province Properties
273 Property for Sale
274 Property Wanted
244 Revenue Property
245 Revenue Properties Wanted
285 Up-Island Properties
256 Waterfront Properties
300 Churches

TERMS OF PUBLICATION

The Victoria Press Ltd. shall not be liable for non-insertion of any advertisement beyond the amount paid for such advertisement.

In the event of an error occuring the liability of Victoria Press Ltd. shall not exceed the charge for the space actually occupied by the item in question.

All claims on error in publication shall be made within 12 hours thereafter and if not made shall not be considered. No claim will be allowed for more than one incorrect insertion not for errors not affecting the value of the advertisement.

All estimates of cost are approximate. Advertisers will be charged with space actually used.

All advertising copy will be subject to the approval of the Victoria Press Ltd., who reserve the right in its sole discretion to classify, reject or insert copy furnished.

All advertisments must comply with the British Columbia Human Rights act. This act states no advertisement may state or imply a preference, limitation, or specification on the basis of an applicant's race, religion, colour, marital status, ancestry, place of origin, age; or sex (unless the matter relates to the maintenance of public decency AND prior approval has been obtained through the Human Rights Branch).

While every endeavour will be made to forward replies to box numbers to the advertiser as soon as possible, we accept no liability in respect or loss or damage alleged to arisen through either failure or delay in forwarding such replies, however caused, whether by negligence or otherwise.

NOTICE OF COPYRIGHT

Full complete and sole copyright in any advertisement produced by Victoria Press Ltd. is vested in and belongs to, Victoria Press Ltd.; provided, however, that copyright IN THAT PART AND THAT PART ONLY of any such advertisement consisting of illustrations, borders, signatures or similar components which is, or are, supplied to Victoria Press Ltd. by the advertiser in the form of engravings, matrices, casts, etc., and incorporated in said advertisement shall remain in and belongs to the advertiser

SUBSCRIPTION RATES

Wherever carrier service is maintained, $4.00 per month.

By mail — Canada. $5.00 per month, $14.50 per 3 months, $28.00 per 6 months, $55.00 per year. United States, $5.25 per month.

Sunday Only — Canada, 35c per copy. United States, 40c per copy.

Commonwealth and Foreign rates on request.

Mail subscriptions are payable in advance.

Authorized as second class mail. Post Office Department, Ottawa. Member Audit Bureau of Circulations.

CIRCULATION REPRESENTATIVES

Duncan, Chemainus—
P. J. Rogers 746-6181
Nanaimo 753-2766
Lake Cowichan— 749-3156

1 BIRTHS

BODNARUK—Born to Bruce and Theresa on November 29, 1975, at Victoria General Hospital, a boy, Steven Michael, 7 lbs. Many thanks to Dr. H. J. Portelance and maternity staff.

BOND—Born to Rick and Evelyn, a son Steven Wallace, 10 lb. 3 oz. on Nov. 30, 1975 at Vernon Jubilee Hospital. A brother for Mark.

McCREA—Born to Rich and Vicki on November 22, 1975 at Royal Jubilee Hospital, a boy, Joshua Aaron, 7 lbs. 9 ozs. Our thanks to Dr. N. Rivers and Maternity Staff.

5 DEATHS and FUNERALS

BOWERS—In Victoria, B.C. on November 29, 1975, Baby Victor Michael Bowers Jr., beloved son of Mr. and Mrs. Victor Michael Bowers, 1255 Balmoral Road. Besides his loving parents he leaves his sister, Christine and brother, Willie, at home.
Graveside service at Royal Oak Burial Park on Friday, December 5, 1975 at 1 p.m. Archdeacon A. E. Hendy officiating. Arrangements by the Sands Mortuary Limited.
SANDS — VICTORIA

COTNOIR — In hospital on December 3rd, 1975, after a lengthy illness, Mrs. Nora Mary Cotnoir, age 61 years. Born in Turtleford, Sask. and had been a resident of Langford, B.C. for the past 4 years, residing at 8-2780 Spencer Road, formerly of Rossland, B.C. Predeceased by her husband, Rene Cotnoir, in May, 1971. She leaves her daughter, Mrs. J. (Phyllis) Fisher, Langford, B.C., 3 granddaughters, 1 grandson, brother, Fred Schwandt, Lloydminster, Sask., Gus Schwandt, Powell River, B.C. and John Schwandt, Victoria, B.C.; sister, Mrs. Ella Rendberg, Lloydminster, Sask.
Service will be held in the Sands Funeral Chapel of Heather, Colwood, B.C. on Friday, December 5th, 1975 at 11:00 a.m. Rev. Father W. J. O'Brien officiating. Flowers gratefully declined. Those so desiring may contribute to the Canadian Cancer Society, 857 Caledonia Ave., Victoria, B.C.
SANDS—COLWOOD

DULMAGE — In Victoria on December 2, 1975, James Andrew Dulmage, aged 57 years of The Abbey, 862 Fisgard St. Born in Yorkton, Sask., resident here for over 20 years, being a well known teacher, recently of Mount Douglas Senior High School. Predeceased by his wife Phyllis, May 10, 1975, he is survived by his mother, Mrs. Harriet Dulmage of Apt. 201-1319 Newport Ave. and his sister Ruth Shewchuk of Imperial, Sask. He served in the R. C. N. during World War Two and was active in drama circles and was a member of Emmanuel Baptist Church.
Funeral service in McCall Bros. Chapel, Johnson and Vancouver Sts. on Friday, Dec. 5 at 3:15 p.m. with the Rev. N. Archer officiating. (Flowers gratefully declined. Donations, if desired, may be made to the Heart Fund, 1008 Blanshard St.)

ENG—At her residence, 3224 Aldridge Street, on November 29, 1975, Mrs. Jook Shu Eng, age 83 years. Born in Sun Wai, China and had been a resident of Victoria for the past 15 years. She leaves her grandson, You Ming Eng and his wife, Yet Foon Eng, at home, granddaughter, Shek Yen, Boston, Mass., four great-grandchildren; daughter-in-law, Ko King Ying, at home.
Service will be held in the Sands Mortuary Limited "Memorial Chapel of Chimes" on Friday, December 12, 1975 at 1 p.m. Rev. C. Y. Chow officiating.
SANDS — VICTORIA

KROGSTAD — In Victoria, B.C. on December 2, 1975, Mr. John Krogstad, aged 80 years, of No. 16-1741 McKenzie Avenue. Survived by his loving wife, Lena; brother, Jens of Minnesota; a sister, Mrs. Sophie Wilson, Erickson, B.C.; two sons, four daughters, six grandchildhen and two great-grandchildren.
Funeral service will be held Friday, December 5, 1975, at 2:00 p.m. in HAYWARD'S THOMSON and IRVING Chapel, 1625 Quadra at Balmoral. Messers. Ken Seargeant and Wilfred Larking officiating followed by interment in Royal Oak Burial Park.

REVFEM — Erik in Victoria, B.C. on December 2, 1975. Born in Norway. Age 61 years. He was a retired Captain of the R.C.N. Captain Revfem is survived by his loving wife Ida, a son Erik Stanley of Powell River, a daughter Mrs. Randi Ann Zalite of Dusseldorf, Germany, three grandchildren, two sisters and four brothers.
Funeral Friday, Dec. 5, at 4 p.m. in St. Mary's Church, Oak Bay, Rev. D. Edward F. Moulden officiating. Cremation. Flowers are declined with sincere thanks, donations may be made to the Salvation Army Harbour Lights. Arrangements by the Memorial Society of B.C. and FIRST MEMORIAL SERVICES LTD.

RITCHIE—Passed away on December 2nd, 1975, Westley Ritchie of 4101 Gordon Head Rd. Born in Belfast, Ireland, age 92 years. Formerly of Cloverdale and White Rock, B.C. Survived by his daughters, Mrs. J. E. (Maureen) Taylor and Mrs. Bill (Marion) Mallett both of Victoria, also five grandchildren.
Memorial service Saturday, December 6, at 10 a.m. in the Chapel of First Memorial, 4725 Falaise Dr. Rev. F. Patterson officiating (cremation). In lieu of flowers donations may be made to the B.C. Cancer Society, 857 Caledonia Ave. Arrangements by the Memorial Society of B.C. and FIRST MEMORIAL SERVICES LTD.

STILES—In Victoria, B.C. on December 4, 1975, Mr. Arthur George Stiles, age 70 years. Born in Bermuda and had been a resident of Victoria for the past 50 years, late residence, 106 Glentana Road. He leaves his wife, Ellen at home, daughters, Mrs. Mary Henson, Mrs. Betty Hamm, and Mrs. Mavis Clark, Victoria, B.C., son, George, Cole Lake, Alta., grandchildren and great-grandchildren. The late Mr. Stiles served with the Royal Canadian Army for 21 years.
Service will be held in the Sands Mortuary Limited "Memorial Chapel of Chimes" on Monday, December 8, 1975 at 1 p.m. Rev. Canon G. H. Greenhalgh officiating.
SANDS — VICTORIA

TAYLOR—On December 3rd, 1975, James Taylor in his 78th year of Vancouver and formerly a 30 year resident of Ocean Falls. Survived by his loving family, three sons, three daughters, two grandchildren, 11 great-grandchildren.
Funeral service Friday, December 5, 10 a.m. in the Chapel of Forest Lawn Funeral Directors, Royal Oak at Canada Way. Rev. George Fee officiating. Cremation.

TINDELL — Walter Ernest Tindell, aged 61 years of 944 Tattersall Drive, born in England. Resident here since 1948. Formerly on the staff of the Saanich Parks Dept. He is survived by his brother and sister-in-law Mr. and Mrs. John Tindell in Victoria, three brothers and four sisters in England, two nieces, Diane Anderson of Toronto and Barbara Anne Berrow of Victoria.
MASS will be celebrated in Sacred Heart Church, 4040 Nelthorpe, on Friday, Dec. 5 at 11:30 a.m. with the Rev. W. Bullock Celebrant.
Celebrant. McCall Bros. Funeral Directors in charge of arrangements.

WRIGHT — In Victoria, B.C. on December 3, 1975, Alice Muriel Wright, aged 82 years. Born in Kettering, Southampton, England and a resident of Victoria for the past 60 years, late residence 1448 Camosun St. She was the younger daughter of the late Mr. Mrs. S. E. Wright and sister of Constance Wright, who predeceased her in 1973.
Service will be held in the Sands Mortuary Limited "Family Chapel of Memories" on Friday, December 5th, 1975 at 3:00 p.m. Archdeacon Hywel J. Jones officiating.
SANDS-VICTORIA

9 IN MEMORIAM

THEY SHALL GROW NOT OLD, AS WE WHO ARE LEFT GROW OLD, AGE SHALL NOT WEARY THEM, NOR THE YEARS CONDEMN. AT THE GOING DOWN OF THE SUN, AND IN THE MORNING, WE WILL REMEMBER THEM.
—WITH GRATITUDE, SANDS.

10 FUNERAL DIRECTORS

Sands

SERVING VANCOUVER ISLAND
WE CARE
Dedicated to service
Sensible Prices
SANDS FUNERAL CHAPELS
VICTORIA 388-5155
SIDNEY 656-2932
COLWOOD 478-3821
DUNCAN 746-5212
LADYSMITH 245-2331
NANAIMO 753-2032
Your seven community Chapels, Independently Family Owned and Controlled. Sands since 1912.

McCall's

FRIDAY
SILETTA, Mr. Frank
10:00 a.m. MASS, SACRED HEART CHURCH
TINDELL, Mr. Walter Ernest
11:30 a.m., MASS
SACRED HEART CHURCH
CHAPMAN, Mrs. Doris Mildred
1:15 p.m. FAMILY CHAPEL
KEEBLE, Mrs. Margaret
3:00 p.m., FAMILY CHAPEL
DULMAGE, Mr. James A.
3:15 p.m. FLORAL CHAPEL
MONDAY
MATIER, Mr. Robert
10:15 a.m. FAMILY CHAPEL
TO BE ANNOUNCED
ALLINGHAM, Mrs. Minnie M.
McCALL BROS.
Floral Funeral Chapels
385-4465

MEMBER BY INVITATION
NSM NATIONAL SELECTED MORTICIANS
SINCE 1952
VICTORIA, 388-5155
SIDNEY, 656-2932
COLWOOD, 478-3821
DUNCAN, 746-5212
LADYSMITH, 245-2331
NANAIMO, 753-2032
Removal And Service Arrangement
Covering Vancouver Island
A Division of Sands

IFC INTERNATIONAL FLIGHT CARE
Specializing in forwarding to or from anywhere
WORLD WIDE FUNERAL INFORMATION SERVICE
call collect
or cable
"Mortuary Victoria"
A Division of Sands

Hayward's Thomson & Irving
Funeral Chapels
1625 Quadra St.
384-2612 — 386-3505
Superior Service Since 1867

CUNNINGHAM FUNERAL CHAPEL
1155 Fort Street
Phone 384-5512 or 384-8626
Offering dignified moderate service for all. Geo. S. Cunningham, owner, manager.

FIRST MEMORIAL SERVICES
Serving the Public and Exclusive Undertakers for the Memorial Society of B.C. 658-5244.

11 MONUMENTALS

STEWART MONUMENTAL Works Ltd.
ESTABLISHED 1896
Memorial of Distinction
Marble fireplace and tabletops
1403 May St. 384-3452

MORTIMER'S MONUMENTS
ESTABLISHED 1877
"The Finest in Craftsmanship"
633 DAVID ST. 383-6421

14 ANNOUNCEMENTS

SUPPORT DAVE BARRETT'S Government. Big business backs Social Credit. We depend on you. Individual donations thankfully received. Bumper stickers, signs, buttons, and posters also are available. Phone 386-8497 or 386-8498, 1018 Blanshard St. New Democratic Party. Inserted by the New Democratic Party.

IN MEMORIAM DONATIONS
to be used exclusively for
CANCER RESEARCH
should be directed to
CANADIAN CANCER SOCIETY
857 Caledonia Ave., Victoria

15 COMING EVENTS and MEETINGS

LIONS BINGO
O.A.P. HALL
FRIDAY, DEC. 5
EARLY BIRD GAME 6:45
25c A CARD, 5 FOR $1.00
MAIN BINGO 7:30
REGULAR ADMISSION $1
6 CARDS $2.00
10th GAME $50
20th GAME $100
EXTRA 5 GAMES
25c CARD
PROCEEDS TO CHARITY

FLEA MARKET
SANSCHA HALL—SIDNEY
Pat Bay Hwy and Beacon Ave.
Sun., Dec. 7th—9:30-4:00 p.m.
Thousands of gift ideas and treasures. Old and modern — Interest for all.
Admission 25c
Reservations 656-3082

"3 DIMENSION SALE"
Bazaar items, Xmas Gifts etc. Super-quality Clothing. Rummage Sale. Sat. Dec. 6th, 10 a.m. Fairview United Church Hall, 1303 Fairfield Rd. Grace MacInnis NDP Club.

WOMEN'S COMMITTEE OF THE Victoria Symphony Society are holding a tea in the Henderson Hall on Yale St. at 2 p.m. Saturday, Dec. 6. Parking in the Church parking lot on Elgin. Sale of Home Baking and Novelties. Tea. $1.

THE ST. CHRISTOPHER'S Church Woman's Guild will hold their annual rummage sale of toys, clothing and household items on Saturday, Dec. 6, at the parish hall located on the corner of Tillicum and Carey St. 1-4 p.m.

BAZAAR — BOOK SALE. SAT., Dec. 6 Unitarian Church, 106 Superior St. 12 a.m. Home baking, treasures, white elephants, clothing. 25c admittance and door prize.

BAN THE LEG-HOLD TRAP TEA and Bake Sale, Sat., Dec. 6th, 2-4 p.m., Centennial Church, 649 Gorge Rd. Useful discards, Christmas gifts, books, raffles and musical treat. Admission 75c.

CENTENNIAL CIRCUS
Friday, Dec. 5 at Victoria High School 6:30-10:30. Admission 50c. Tickets available at the door. Fun and prizes for all.

MYSTERY TOURS
Leaves V.I. Coach Lines depot every Sunday at 1:30 p.m. Return 5 p.m., $4.50 includes tea. 385-4411.

20 LOST and FOUND

LOST: GOLD ELECTRIC lighter, 3" tall with name engraved on side. Sentimental value. Reward. Any information phone 382-8432 after 5:30. 386-8311 8—4:30 V. Duckworth.

LOST DOG—GOLDEN RETRIEVER, Male on Durrance Rd. Reward offered. 387-5171 between 9 a.m. and 4:30 p.m. or 652-5657 after 6 p.m.

LOST: SMALL GOLD WRIST watch on leather band. Oak Bay Ave.—between Imperial Bank of Commerce. 2314 Oak Bay Ave. 598-2059.

LOST: ONE PAIR OF RUNNERS, T-shirt and shorts inside blue Health Spa bag. If found, phone 652-2647 and ask for Gina.

LOST: SILVER PENDANT, ENgraved" Need you, Rick" Sunday morning near Welburns or St. Andrews Church. Reward. 383-2439.

LOST — MAN'S WALLET FRONT of Sussex Hotel, Douglas St. Please return to Sussex Hotel desk, reward.

LOST: FEMALE TERRIER cross, black with white chest. McBriar - Lake Hill area. 479-8764.

LOST: FEMALE SIAMESE SEALpoint, Swan Lake - Rainbow area. Answers to Chante. 479-8043.

LOST: DOG, GRAY MALE, MIXture of sheep dog and bear. 384-8382.

LOST: 4-MONTH-OLD BLACK male Lab cross in Shelbourne-Haultain area. 592-1071.

LOST: MEN'S GLASSES, VICINity Capital Iron, or Government Building, 592-7300 after 6 p.m.

LOST DEC. 2, GOLD LADIES Gruen wrist watch, Fort-Rockland area. Reward. 595-6836.

FOUND, BRINDLE BOXER, APproximately 1-yr.-old. Male, owner please call 382-0957.

LOST: LADIES' HALF GLASSES, silvered frame, black case, 478-5216.

LOST: MALE NEUTERED SIAmese. Reward, 477-9804 and 592-3477.

REWARD FOR RETURN OF TAN leather jacket missing from Saphos Saturday night. 652-2983.

LOST: WHITE MALE SAMOYED, 1 year old, Shelbourne-Cedar Hill area. Reward. 477-0832.

21 HELP WANTED GENERAL

ADVERTISEMENTS IN THIS CLASSIFICATION MUST COMPLY WITH THE BRITISH COLUMBIA HUMAN RIGHTS ACT

EXPERIENCED DRAPERY AND TRACK INSTALLER REQUIRED. SUB-CONTRACT RATES ENSURE GOOD RETURN FOR AMBITIOUS PERSON CAPABLE OF WORKING ON OWN INITIATIVE. 388-6208

ACCOUNTANT FOR AUTOMOBILE dealer, automobile experience prefered but would consider individual with good accounting experience. Capable of handling small office and preparation of monthly financial statements, should have formal accounting training. Many company benefits and an opportunity to progress with a growing company. For appointment — B. Yeomans, 758-1191.

EXPERIENCED COLLECTOR
Duties in office — field. Car allowance. Salary to commensurate with experience. Phone Mr. Adams. 382-8261.
BENEFICIAL FINANCE COMPANY OF CANADA

ENGINEERING SUPPLIES
We are looking for an energetic sales person with knowledge of engineering, survey and drafting equipment to cover the Greater Victoria area with occasional Up-Island travel. Commission with guarantee and auto supplied. 385-5708, Mr. Wilson.

EXPERIENCED LATHER TO apply stucco, wire and metal lath. Excellent reumeration and chance for advancement. Extra benefits will be considered to knowledgeable and willing employees. For appointment call Jim 478-7870, Steve 382-8834.

OPTICAL LABORATORY REquires person to learn lens grinding technique. Must enjoy working with machinery, work with minimum supervision and be interested in self-improvement. Please send personal information to Victoria Press, Box 32.

THE WHITESPOT LTD.
TOWN AND COUNTRY
We now have openings for full-time service personel. Apply to Manager, 2-5 p.m. or 7-9 p.m.

DECEMBER 1975 VEHICLES and drivers for delivery of parcel post items in greater Victoria area. Payment on per item basis. Apply in writing to Postmaster Victoria, B.C. before Dec. 11. State type of vehicle and phone number.

JANITORS
wanted for full-time work. Good pay and working conditions. Afternoon and graveyard shifts open. Reply giving employment record and telephone number to Victoria Press Box 901.

URGENTLY REQUIRED: BABYsitter for 5-year-old girl and 8-year-old boy from Dec. 8-Dec. 19, Mon. through Fri. 12 noon-4:30. Durrance School or Brentwood Bay area. Your home or mine. 652-2982.

SHERWOOD PARK INN, 123 Gorge Rd. E., requires one full-time waitress-waiter experienced in pub operations, for the Friars lounge. Applications can be obtained at front desk. No phone calls please.

I'M 6, MY BROTHERS 2 AND WE need a nana to babysit us at home. While mommy and daddy work, part time, own transportation, 652-1568 before 1:30 p.m.

EXPERIENCED MIDDLE-AGED housekeeper for couple in modern city home. Live-in, 5-day week, good wages, references. Victoria Press, Box 12.

REQUIRE TRANSLATOR AND correspondent for non-technical personal correspondence in Swedish. Telephone Mr. Christie at 652-9502 after 3 p.m.

WE WOULD LIKE TO THANK the people who applied for the position of Medical Office Assistant for 2 female Physicians. This position has been filled.

VICTORIA'S NEWEST DINING lounge opening soon requires experienced kitchen and serving staff. Please reply in writing with references to Victoria Press, Box 40.

EXPERIENCED WAITRESSES-waiters, wanted, apply in person, King Johns Inn, 2668 Sooke Rd., 478-8395.

COCKTAIL WAITER-WAITRESS required immediately, part time only. Apply in person, 270 Government St.

EXPERIENCED DINING ROOM hostess, steady part-time, 18-20 hours per week. Apply Victoria Press Box 34.

URGENTLY NEED LIVE-IN lady housekeeper for adults. Please phone for further details, 382-0319.

MATURE WOMAN TO CARE for 3 school age children. Jan. 1. Board and room plus, child okay. 595-6557 after 4:30.

OPENING FOR COLOUR-PERM technician. Banana-Haircutters. 479-8205.

WANTED: BABYSITTER NEAR vicinity of Carey and Marigold, call Bridget, 479-6450.

EXPERIENCED WAITRESS-waiter. Apply in person at Maple Leaf Restaurant. 1213 Douglas St.

CHAMBER PERSON REQUIRED immediately, 4 hours daily. Apply in person, 270 Government St.

EXPERIENCED COFFEE SHOP waitress-waiter. Apply in person, the Tokia Vijle Restaurant.

21 HELP WANTED GENERAL

STUDENTS or ADULTS

with small car or motorcycle, interested in augmenting income by morning newspaper delivery in the Wilkinson-Interurban area. Delivery would take approx. 1½ hours per day and route earnings would be in vicinity of $140 per month. Prefer someone living in or near Colquitz area. Please apply R. Elliott. 383-4111, Local 166.

BOOKKEEPER WANTED, MAture person, general bookkeeping, 1 person office. Selling and customer service. Experience and references required. Starting salary approximately $500. Victoria Press, Box 22.

FUN-LOVING ACTIVE "Granny" to live in and help care for 2 active toddlers. Private entrance, self-contained suite. Rent and wages negotiable to suit both parties. References. Reply Victoria Press, Box 862.

LIVE-IN HOMEMAKERS
Opportunities for semi-retired ladies to help their local communities. Your experience needed by HEALTH CARE SERVICES UPJOHN LIMITED. Call us at 388-6639 Monday - Friday, 9 - 4:30.

PART-TIME, IN HOME, DRAPery Salesperson and part-time drapery installer required. Some drapery experience necessary. Phone for appointment, Golds Fabrics, 1585 Hillside, 595-3243.

CANADIAN IMPERIAL BANK OF Commerce, Fort and Cook St. branch, requires an experienced teller and an experienced ledger keeper. Apply in person at the branch.

ENERGETIC, NEWSPERSON TO join small but busy newsroom Opportunity to cover the B.C. Norwest in both radio and TV. Apply Jim Shaw, News Director, C.H.T.K. Prince Rupert. 624-9111.

WANTED: EXPERIENCED TOW truck driver for weekends from Friday night to Monday morning. Must be able to be on call 24 hours. Apply in person, 305 Trans Canada Hwy. Ask for Al or Jim.

WINDOW CLEANER, MUST have minimum 3 years experience, full time employment, top wages, apply Bob's Janitorial Service or call 386-2451.

LIVE IN COMPANION FOR ELderly lady in comfortable modern home. No nursing. Very light duties Excellent wages. References. 383-2871 or 652-1032.

EXPERIENCED WAITRESS-waiter, 11:00 a.m. to 7:00 p.m. Apply in person to Mr. M. Roy. Highlanders Cafe. 707 Pandora St.

COCKTAIL WAITER-WAITRESSES and bartenders. Must be experienced. None other need apply. Apply in person, 1037 View St., 9-5 daily.

MATURE BABYSITTER WANTed, Mon. to Fri. Central Saanich area, your house or mine, phone after 5 p.m. 652-2154.

EXPERIENCED DINNER COOK required for first class restaurant. Apply in person, 1021 Pandora., ask for Louie.

PLUMBER WANTED FOR rough-in plumbing. 4 bathrooms, by hour or contract. Phone after 5 p.m. 478-2737.

KITCHEN CABINET MAKER, experienced only. Compact Cabinets—20106 Bowerbank, Sidney. 656-5772.

EXPERIENCED WAITER-waitress required for dining room. Apply in person at 1011 Broad St. 9-11 a.m. only.

2 EXPERIENCED CARPENTERS with own tools, see Leo at 563 Johnson St. Hours 9-12.

WAITER OR WAITRESSES FOR night shift only. Apply after 4:30, Peacock Restaurant, Sidney.

MATURE WOMAN AS LIVE IN or out baby sitter for 3 children, room and board plus. 598-6368.

TEENAGE BABYSITTER OCcasional evenings, Burnside area. 386-1061 after 6.

LOVING CARE FOR 8-MONTH-old. Monday-Friday. Simpsons-Sears area. 598-6864.

BAKERS HELPER, AFTERNOON shift, clean cut reliable person, apply in person, 1119 North Park.

PERSON WANTED FOR EXPErienced grocery store help, hours 4-9:30. 592-6706.

WANTED TWO FRAMER CARpenters with experience, steady work, top money. 382-6458.

22 OFFICE HELP

ADVERTISEMENTS IN THIS CLASSIFICATION MUST COMPLY WITH THE BRITISH COLUMBIA HUMAN RIGHTS ACT

ACCOUNTANT
Our client requires an energetic and highly qualified experienced person able to carry out diversified accounting duties. Books to trail balance, preparation of budget — cost control etc. Preference given to applicants with hotel accounting background. Salary negotiable. $1,000-$1,200, Drake Personnel, 1175 Douglas, 385-3425.

INSURANCE AGENCY REquired qualified Clerk Typist to handle responsible position in Personnel Lines department. Salary based on experience and ability with good prospects for advancement. Congenial atmosphere in a progressive office. Phone Office Manager for appointment, 385-7721.

CASHIER RECEPTIONIST REquired for Canadian owned loan and mortgage co. Typing and adding machine knowledge an asset. A pleasing personality is required. Good starting salary and benefits. For interview please phone Mr. B. H. Rowbottom, 385-8746.

WANTED BY BRANCH OFFICE Wholesale Food Company, part-time office clerk, 4 hours per day, 5 day week. Pleasant telephone manner, some bookkeeping experince required. Write Post Office Box 4145, Station A, Victoria.

TELLER REQUIRED. MUST have bank or trust company experience; some Saturday work and general office duties. Typing an advantage. $565-$600 to start. 386-6754.

LEGAL SECRETARY REQUIRED immediately, corporate experience and good typing essential, short hand preferred. $700 - $800 386-9021.

EXPERIENCED LEGAL SECREtary for Wills and Estates. Good typing essential, short hand an advantage. $800-$900. 386-6754.

MEDICAL OFFICE REQUIRES bookkeeper-typist, Jan. 1. Reply Victoria Press Box 29.

23 SKILLED TRADES

ADVERTISEMENTS IN THIS CLASSIFICATION MUST COMPLY WITH THE BRITISH COLUMBIA HUMAN RIGHTS ACT

INDUSTRIAL ELECTRICIAN
Sawmill experience preferred. Rate $8.54½ per hour Shift work. Contact R. J. Anderson for interview 642-5221. Sooke Forest Products Ltd.

FULLY EXPERIENCED TV technician required, ideal working conditions. Top salary plus percentage payable to the right man. Fair Deal Services Ltd. 3454 Tillicum (at Burnside Plaza).

MATURE, RELIABLE PERSON for general maintenance of apartment buildings. Full time. Suitable for retired or semi-retired tradesperson. Send resume to Victoria Press, Box 31.

REPUTABLE OFFICE EQUIPment firm requires experienced service technician. Excellent working conditions and remuneration. Phone collect 384-7148.

23 SKILLED TRADES

RESPIRATORY TECHNOLOGIST

Royal Alexandra Hospital requires technologists for the Respiratory Department.

DUTIES

direct patient care in the inensive care, medical, surgical, and pediatric areas, instruction of patients, students and nursing staff in procedures and equipment usage. Maintenance and servicing of respiratory equipment. Opportunity for experience in blood gas analysis and pulmonary function evaluation and specialized procedures.

QUALIFICATIONS

Must be a registered technologist or eligible for registration with C.S.R.T.

Present salary $860-$1000 per month.

APPLY

Personnel Department Monday-Friday 9 a.m. - 4 p.m. Royal Alexandra Hospital, Edmonton, Alberta.

FULLY QUALIFIED REFRIGERation technician, union rates, to work on commercial refrigeration and installation of air conditioning. Must be able to work without supervision. Work consists of repairs and installation of all makes of refrigeration, air condition equipment. Steady employment. Full medical and dental. To start immediately. Full resume to Victoria Refrigeration, Air Conditioning Ltd., 538 Hillside Ave.

AUTOBODY PERSON
Must be fully qualified. $8.30 per hour flat rate, with medical, dental and life insurance benefits. Apply to Advance Collision. 741 Pembroke Street. 388-4491.

Construction Company
Requires finished carpenter to start almost immediately. Contact BILL PRICE at 384-1101. TODHACKETT CONSTRUCTION LTD.

LIFE INSURANCE SALESPERson required immediately. No previous experience necessary. Must be bondable. Excellent salary plus commission and fringe benefits. For appointment please call 388-6681.

CONSTRUCTION FIRM REquires experienced framing crew for custom built home contract bases. Apply 1395 Hillside Ave.

ELECTRICIANS NEEDED ON Vancouver Island, experienced in wiring with Loomex. Phone 245-3311.

SHEET METAL WORKER OR (like) to renovate several old wood stoves. 479-2684.

EXPERIENCED BODY PERSON, union flat rate, plus bonus. Low Cost Collision Repair Ltd. 385-3716.

24 SALES PERSONS and AGENTS

ADVERTISEMENTS IN THIS CLASSIFICATION MUST COMPLY WITH THE BRITISH COLUMBIA HUMAN RIGHTS ACT

REALTORS
We requpire a few qualified experienced Real Estate salespeople to join our success team for 1976.

THINK
Of the advantage of our total service concept, in house mortgages with preferred approval (never out of funds) 2nd mortgages and bridge financing, guaranteed National trade plan, discounts on personal loans and mortgages, free safety deposit boxes, free travellers cheques, group insurance, active rotating floor days, non selling managers to help you on your road to success; are you getting these benefits??

BIG
Canada's largest Real Estate, Trust and Mortgage Corporation, over 130 offices coast-to-coast, constant inter-office referrals, relocation officers for many major Canadian Corporations, active Trust and Estate Departments —this all generates business for you.
Call the Salesmanager in your area for a personal discussion of your future.
Douglas St. Larry Brooks 382-9191
Shelbourne St., John Hicks 477-0141
Duncan, Frank Whittaker 748-8105
Nanaimo, Bert Hill 753-3445

Canada Permanent Trust
Serving Canadians Since 1855

WHITTOME'S OFFER
LICENSED REAL ESTATE SALESPEOPLE.
1—TOP COMMISSION RATES PLUS A SALE BONUS PLAN.
2—FINE OFFICE TO WORK FROM WITH LOTS OF FREE PARKING.
3—NO MANAGEMENT COMPETITION.
4—IN OFFICE TRAINING PLUS LOTS OF HELP IN LISTING, APPRAISAL AND PUTTING SALES TOGETHER.
5—A PROVEN GUARANTEED PURCHASE PLAN.
6—NATIONAL REFERRAL SERVICE THROUGH RELOCAN LTD., WITH AGENCIES IN OVER 150 CANADIAN CITIES AND TOWNS.
7—WORK WITH A STAFF OF FRIENDLY COMPETENT SALESPEOPLE.
PHONE OR COME IN TODAY. 479-1667
JACK KENNER, F.R.I., R.I. (B.C.)
4520 WEST SAANICH ROAD OR WES HOBSON, S.R.A. 388-4271
1111 BLANSHARD ST.
J. H. WHITTOME and CO.LTD.

CAREER
SALES TRAINING LEADING THE INDUSTRY
Current trends in market conditions now demand a professional approach in selling real estate. Changing trends in the mortgage market can limit sales for those who lack "good tools" of the progressive marketing company. Block Bros. Realty Ltd., Western Canada's largest and most innovative realtor, will train you in the methods that are proven successful. With expansion, management opportunities are available within the company and the training offered to our staff is an asset competing for those positions. If the real estate industry is your career our training methods can assist you in reaching your goal. CALL NOW — CONFIDENTIAL INTERVIEWS BY APPOINTMENT ONLY, 477-1841. BLOCK BROS. REALTY LTD.

REALTORS
Considering a change in the new year? Why not investigate the opportunities offered by this long established, locally owned, full service company.
OUR PRIME LOCATION on the new mall with our attractive window display will be attracting MORE AND MORE WALK IN CLIENTS as time goes by. Absolute co-operation from management.
For a confidential interview phone Richard McKenzie, Sales Manager at 386-7521 (anytime) or call into our office.
BOORMAN INVESTMENT CO. LTD.
1111 Government St.

ENGINEERING SUPPLIES
We are looking for an energetic sales person with knowledge of engineering, survey and drafting equipment, to cover the Greater Victoria area with occasional Up-Island travel. Commission with guarantee and auto supplied. 385-5708, Mr. Wilson.

24 SALES PERSONS and AGENTS

LOOK!!! WE DO IT BETTER
We have several vacancies for top line experienced and new licencees.
You can have the choice of two offices in a highly specialized and professionally managed Real Estate Company that takes a sincere interest in the well being and success of all its staff.
Full management assistance and training — no management competition.
Guaranteed sales plan together with assistance in financing.
Interested? Then call me for a confidential discussion.
FRED PHILLIPS
598-3321 Res. 592-2183 (eves.)
JACK MEARS
OAK BAY REALTY LTD.

2 SALES AGENTS, QUALIFIED leads supplied. If you are over 40, had Life Insurance or other direct sales experience this opportunity is worthy of your enquiry. Write Canad Purple Shield. 101-1766 W. Broadway, Vancouver, B.C. or phone 736-5220.

LICENSED REAL ESTATE team wanted for small downtown office. Semi-private office space with off street parking. Up to 90% commission. Dickie Agencies Ltd 919 Fort St. Call between 9:30 3:30. 382-4312 or 382-7822.

25 TEACHERS

ADVERTISEMENTS IN THE THIS CLASSIFICATION MUST COMPLY WITH BRITISH COLUMBIA HUMAN RIGHTS ACT

School District No. 85
Vancouvevr Island North
LEARNING ASSISTANTS

Applications are invited for the following positions, effective January 1st, 1976.

1—L.A. at Alert Bay (K-10)
1—L.A. at the Port Hardy Elementary School (K-6)

1—T.M.R. class at Port Hardy

Please send information on background, training and references on or before December 19th, 1975 to:

District Superintendent of Schools
Box 90
Port Hardy, B.C.
V0N 2P0

School District 65
(COWICHAN)

Required for January 5, 1976 an experienced teacher for:

SCIENCE 8
QUAMICHAN JUNIOR SECONDARY

This school enrolls 670 students in grades 8-10 and operates on a 10 month system.

The position is temporary until June 30, 1976, but could become a continuing position effective September 1976.

Application deadline is December 15, 1975. Phone 746-6146 for an interview or send applications to:

District Supt. of Schools
2670 James St.
Duncan, B.C.

SCHOOL DISTRICT NO. 62 (SOOKE)
School District No. 62 (Sooke) requires half time Elementary School Librarian effective January 1, 1976. Applications and supporting documents should be forwarded to the District Superintendent of Schools, 2227 Sooke Rd., Victoria, B.C. V9B 1W9 on or before December 11, 1975.

26 PART TIME or TEMPORARY HELP

ADVERTISEMENTS IN THIS CLASSIFICATION MUST COMPLY WITH THE BRITISH COLUMBIA HUMAN RIGHTS ACT

RELIABLE PERSON NEEDED for light cleaning and housework. Queenswood Drive, 3-5:30, three days per week. $3.25 per hour. Call 477-0743 evenings.

EXPERIENCED HOUSEKEEPER for relief Dec. 26-Jan. 6. 4 hours daily. Til then ½-day weekly. 2 in family, local references required. Phone 383-0147.

EXPERIENCED SALES REPRESentative required, all leads supplied. Opportunity to advance to full time employment in the future, 383-3322.

EXPERIENCED WAITER-waitress required for part-time, 10:00 p.m. to 6:00 a.m. Apply Coffee Mac's. 384-9547.

PART-TIME CLEANING PERson, 4 hours afternoon, mature neat reliable person needed, apply in person 1119 North Park.

EXPERIENCED TELEPHONE solicitors required. Afternoon and evening shifts. 383-3322.

30 SITUATIONS WANTED

RECENT ALBERTA IMmigrant, age 43, experienced general insurance, multi-agencies, owner and president. Designed, constructed, and operated golf course and resort. Owned and manged oil field construction company. Looking for situation in or based in Victoria. Also have commercial pilot's license. Phone 598-5962 mornings to 9 a.m. evenings after 6 p.m.

RELIABLE YOUNG WOMAN, EXperienced bookkeeper to Trial Balance, typing ability, currently enrolled last year C.G.A. seeks employment, preferably full time but would accept part time to start. 595-1348.

EXPERIENCED EDITOR, COPY editor, proofreader, typographical designer and researcher available for assignments and employment. Resume on request, 642-5609.

MATURE MALE STUDENT, chauffeur's license, own wagon, managerial experience, seeks regular afternoon employment. 388-4302, Ext. 373.

WELL QUALIFIED FEMALE seeks employment in secretarial field. Excellent references. Please phone Raymonde Thatcher, 477-0390.

MIDDLE-AGED LADY OFFERS assistance indoors or out to other woman in country area who has pasture for a horse. 598-5097.

CASUAL WORK—PAINTING; REpairs. Gutters cleaned, lined. Downpipes, gutters installed. 388-7941—388-0339 Wesley.

MAN WITH SEVERAL YEARS plumbing and hardware sales, retail and wholesale, seeks work in Victoria area. 592-7560.

ODD JOB WILLIE, CARPENTRY, repairs, alterations, drywall. After 6, 384-3522.

PSYCHIATRIC NURSE WANTS job as doctors receptionist. Can type. 383-2368.

LIGHT CLEANING WORK. $3.00 hourly; babysitting, $1.50 hourly; reliable. 383-2410.

NURSE WILL BABYSIT MY home. For more information please phone 383-8947.

DUTCH GARDENER WANTS any kind of gardening work, pruning, etc., 479-6297.

CHRISTMAS RENOVATION AND spruce up. Phone 383-0551.

33 BANDS, MUSICIANS and ORCHESTRAS

M.E.C. STAGE LIGHTING, canned music. 477-5364.

33 BANDS, MUSICIANS and ORCHESTRAS

CALL NOW TO BOOK
For last minute X-mas parties And functions happening in the First quarter of 1976 . . . Choose From 41 of Victorias more Popular groups . . . Still available On New Years Eve—Chinook—Triad —Cold Sweat—Monterey Jack New Day—Shame
Vintage Rock and Roll Band
Further Details—479-1531
Prestige
Entertainment Agencies Ltd.
"Victoria's Oldest Agency"

SCORPIO PRODUCTIONS
Booking and personal management. Consultants. Bringing people and music together. Cabarets, concerts, dances, conventions, private functions. Top bands and Acts available. YOUR SATISFACTION IS OUR MAIN CONCERN. Frank 382-5255. Dave 479-6689.

ROCK FUNK BAND
"SHAME"
Featuring Edith Beauchamp available now for your New's Years' Eve and Christmas Parties. Wanted: keyboards player with equipment and vocal for working road band. Fraser, 382-9826, 384-1274.

PLAY THE NASHVILLE SOUND on pedal steel guitar interested in playing with Country and Western Band. Phone Gary 479-2173.

3-PIECE MUSICAL COMBO available for weddings, dances, etc. 384-3704.

CANDU CANNED MUSIC
All you realy need is one good sound system. 384-5521. Gary.

STAR CHILD
RCA recording group featuring Sandy Middleton Victoria's Top New Group will play New Years Eve for $500. Jim McDonald 382-9088.

SCORPIO PRODUCTIONS — Booking and personal management. Consultants. Bringing people and music together. Dave, 479-6689; Frank, 382-7943.

DENNY'S CANNED MUSIC CO. Don't be fooled by similar names to the original, now with 7 fully mobile systems. 656-3585.

SYNDICATE OF SOUND
Parties, Weddings, Discos
Ralph Harris 383-8404

CONGA PLAYER FOR REHEARsals and recording. 384-2242, 382-6651 Janus.

WEDDING MUSIC. MC SPECIALIST. JAMES GURR. 478-2468.

36 BUSINESS SERVICES and DIRECTORY

Accounting Service

EXPERIENCED BOOKKEEPER will do books for small business in spare time, 385-7354.

Appraisals

BB BROWN BROS. on BLANSHARD
"People Helping People"
PROFESSIONAL REAL PROPERTY APPRAISALS
For All Purposes
Appraisal Dept.
Real Estate Division
385-8771 (Anytime)

Auto Glass

BOSSOM GLASS CO. LTD.
NO WAITING IN LINEUPS!
We replace your windshield and handle all I.C.B.C. claim forms. Call our Mobile Home Service Van TODAY! 382-3031.

Cabinet Making

MONAGHAN WOODWORK
CUSTOM CABINETS, CEDAR chests, hutches, stereo cabinets, etc. — your design or our design at attractive prices. We have units on display. Call in and inspect our workmanship at 9899 Resthaven Drive, Sidney. Phone 656-1631.

CUSTOM CABINET WORK
Millwork, kitchens, vanities. All types of custom casework.
OLYMPIC MILLWORK
Div. of Farmer Construction Ltd.
388-5121

KENNEDY KABINETS LTD. CUStom built cabinet and furniture. 1831 Verling Ave., 652-1808. Evenings call Dave 656-6407.

Carpenters

EXPERIENCED CARPENTRY, Renovations, decks, basement finish, additions, repairs, reasonable rates. References. 384-2323, 386-6966.

VERSATILE WORKER FOR your carpentry, additions, renovations, cabinets, vanities, painting, papering. Quality work at reasonable price. Adam, 385-3090.

HOME MAINTENANCE
Carpentery, electrical, appliances, plumbing. Reasonable rates. 385-0151.

GENERAL CARPENTRY, RESIdential and commercial. Free estimates. 478-8894, 478-3201, anytime.

FRAMING, FORMING, FINISHing, custom, repair specialty. 385-4945, 8-9 a.m., 5-7 p.m.

SUNDECKS OUR SPECIALTY, alterations, additions; sidewalks and fencing. 652-3536.

QUALITY CARPENTER WORK at reasonable prices phone 652-2027 or 652-1419 after 5 p.m.

BIG OR SMALL ODD JOBS. REAsonable prices. Contract or hourly. A Rodstrom. 479-3084.

RENOVATIONS, ADDITIONS, etc. 20 years' experience. Reasonable. Free estimates. 598-4952.

SMALL JOBS MY SPECIALTY
Howie 478-4705

NO JOB TOO SMALL, OLD hand, Jock, 598-7392.

FRAMING CREW AVAILABLE. Experienced. 386-3049.

Carpets and Linoleum

HOURIGAN'S
CARPETS AND LINOS LTD.
FLOOR COVERING SPECIALISTS
715 PANDORA AVE. 386-2401

STEVENSON'S FLOOR COVERings. New Location. Sale on all installation of lino and carpets. Installed for $1.75. All brand names carried. 304 Old Island Highway. 479-8821 or 479-2659.

CARPETS AND LINO INstalled, free estimates. 479-9263 between 5-7 p.m.

CARPET, LINO, CERAMIC TILES, rug binding, reasonable rates by union firm, 383-3966.

Carpet Cleaning

COIT CARPET CARE:
THERE'S NONE BETTER!
COIT repairs any carpet holes
COIT repairs burns, tears,
COIT offers carpet binding
COIT cleans carpets too
COMPLETE, PROFESSIONAL, REASONABLE
COIT CARPET CARE
Call COIT — 386-6701

DOUGLASS CARPET AND Upholstery Cleaners. For the quality job, at the right price, with the personal touch, call Ron Douglass at 592-9517 for free estimate.

EXPERT CARPET CLEANING, no obligations. Free quote. 477-3378.

MAC'S RUG AND UPHOLSTERY cleaners. I own and personally do all cleaning 385-7479.

PROFESSIONAL CARPET SHAMpooing 10c sq. ft. Owner operated. Phone Andy, 652-5560.

Cement Contractors

NEW DIMENSION CEMENT FINishing, driveways, patios, basements. 385-4818. Gary.

36 BUSINESS SERVICES and DIRECTORY

Cleanup Services

NO CHARGE AND UP
Two young responsible men have large truck. Basement, attics, composts, etc. Very reasonable. Bob's, 386-2451 anytime.

WILL CLEAN UP GARAGES, yards and houses, etc. G and W Xmas special on Shampooing. 477-9145.

WILL PICK UP SCRAP METAL free of charge. Motors, pipe, etc. 478-4963.

NEED SOMEONE TO CLEANUP the yard, basement, or leaves? 652-3225.

2 MEN WITH TRUCK, CLEANUP, hauling, odd jobs. $10 per hour. 477-4740.

MOVING? ODD JOBS? CLEAN up? 2 men ready, willing and able. $14 per hour. 598-6773.

DAVIES BROTHER CLEAN-UP service. Basements, attics, yards, etc. 642-3057.

MOVING, CLEANUPS, HAULING, low cost. Any job, anytime. 592-6273.

2 MEN WITH TRUCK, CLEANups, small moving jobs, basements cleaned, attics cleaned. 383-1830.

MAN WITH PICKUP — SMALL cleanups, anytime. 388-6049.

Contractors

WHEATON CONSTRUCTION LTD.
General Contractors
Building Consultants
382-2159

DO YOU HAVE A SMALL FIX-UP job you want done, or planning a large renovation? For expert advice and design (from registered draftsman) guaranteed construction work (qualified carpenter) please phone 383-1587.

ALRIGHT BUILDERS LTD. GENeral contracting. 479-1160. Residential and commercial. Custom Built homes. Renovations and alterations. Drafting and Plan service. Engineering and Consulting.

CORMORANT CONSTRUCTION LIMITED
Get a firm price for renovations, call 383-3642, res. 383-1075.

DUE-RITE CONSTRUCTION
Renovations, repairs, finishing, additions, cupboards, custom projects, patio, carport, taping, drywalling, etc. Phone Jack for free estimates. 384-3323.

THOMAS CONSTRUCTION AND DESIGN LTD.
Your renovations are our business. Free estimates, 385-0289.

DO YOU HAVE A WOOD PRODuct you need manufactured? Local woodwork shop requires piece work or contract work. Please call 383-4512.

ADA CONSTRUCTION
Complete renovation, remodelling, custom building. For free estimates call 478-5401. Financing or trade available.

UNICON HOMES LTD.
General contracting, contract management. building consultants, design service. 386-0130.

CONTRACT AND SPEC. HOMES built and construction management. Sunair Developments Ltd. General Contractors, 595-8664.

T. AND C. BUILDERS LTD.
Framing
385-5293 385-8587

FRANKLINS CONSTRUCTION sundecks, gutters, rec rooms, additions, renovations, aluminum windows, doors. 382-2732 or 478-1050.

H. E. FOWLER AND SON LTD. General contractor, building consultant, contract manager. 41 Hillside Ave 385-2496.

FARMER CONSTRUCTION
Design — Renovations
388-5121

RENOVATIONS, ADDITIONS, etc. 20 years' experience. Reasonable. Free estimates. 598-4952.

HYDE CONSTRUCTION LTD. contract finishing. 1420 Denman St. 595-4662.

CUSTOM BUILDING AND DEsign. 478-3398.

Data Processing

GREATLY DECREASE COMputer accounting costs. Inquire about our low-cost technique. The Jacobs Instruments Company 384-0400.

Delivery and Transfer

A TURTLE DELIVERS
Fast and reliable. 388-9893, 383-9893.

Drain Service

WET BASEMENTS MADE DRY
Sewer rooter service. Storm and sewer lines cleaned, repaired or replaced.
383-9111
THE VICTORIA DRAINMEN

WATER PROBLEMS
Basements waterproofed forever by experts. All work unconditionally guaranteed. 384-4743.

CLEAN, REPAIR OR REPLACE Drain tile. Wet basement? Estimates. Phone 382-3029 anytime.

Draperies

Sears
Custom-Made DRAPERIES
Choose from our great fabric selection. Drapes PROFESSIONALLY MADE and INSTALLED IN YOUR HOME. CHARGE IT
Phone 595-9111
NO OBLIGATION
Simpsons-Sears Ltd.

the Bay
DRAPES and SLIPCOVERS CUSTOM-MADE
Made by our own expert seamstresses. Large selection of fabrics to choose from. Use your Bay Account.
For a FREE estimate phone 385-1311, local 244 or 246.
HUDSON'S BAY COMPANY

HOURIGAN'S
Floor Covering Specialists
NOW SHOWING DRAPERIES
PROMPT IN-HOME SERVICE
715 PANDORA AVE. 386-2401

SAVE YOUR DRAPES—
Those shabby drapes can be brought back to life by the COIT experts. The best cleaning service available and that's guaranteed. Phone 386-6701 for free estimate No obligation.

Drywall

LOWEST PRICES
Insulation, boarding, taping, texturing and painting. 386-9616, 592-7696.

BOARDING TAPING, TEXTURing, all work guaranteed available immediate 385-2993.

EXPERIENCED DRYWALLING done at reasonable prices. Phone 652-2027 or 652-1419 after 5 p.m.

Electrical Contractors

EXPERIENCED ELECTRICIAN, small jobs, reasonable, 477-5096.

aboutv
bruce lowther

It's reminder time — any Greater Victoria viewer who wants to comment on any TV program, good or bad, can do so by phoning the Canadian Radio-TV Commission's man in Victoria at 388-3997.

Frank Foster opened a Victoria office in September mainly to start a one-year inquiry into possible CRTC regional offices in western Canada. But he's also available to answer questions about the CRTC and record comments on all aspects of broadcasting.

Foster has been on several phone-in programs and visited broadcasters in all four western provinces. He will also address clubs about the CRTC but so far hasn't had any reaction of that kind. Mainly, it's been the public phoning about programs.

□

BUREAU OF USELESS INFORMATION: Thursday's answer — Whistling in the Dark, a 1940 comedy, made much money for MGM so the studio starred the same comic in Whistling in Dixie two years later and Whistling in Brooklyn in 1943. Who else but Red Skelton? You should have known.

Today's question — many movies have been based on stories by Jules Verne. Pat Boone was in one and you have to supply the name of the entertaining movie. As a Lucky Strike extra, was Frank Sinatra ever in a Jules Verne movie? The answers appear Saturday.

By Bil Keane

"My goodness! Haven't you ever seen people in black and white before?"

Friday highlights

NOEL NOTHINGS: The latest batch of seasonal sillies includes The Legend of the Christmas Messenger, 7:30 p.m. on Channel 8; Yes, Virginia, There Is a Santa Claus, 8 p.m. on Channel 4, and A Very Merry Cricket, 8:30 on Channel 4.

7:00 p.m. — B.C. election candidates are certainly getting time on Victoria Cable. After five hours Monday through Thursday here's 90 more minutes with candidates and the Committee for An Independent Canada — 10.

9:00—The CBC trots out 50 years of Canadian songs—2, 6.

11:30—Monty Hall Showcase sounds like some sort of a deal but don't take the curtain. It's really a showcase of potential showbiz stars—4.

Friday movies

12:45 noon — The Far Out West (1967 Petticoat Junction comedy, for fans only), Ann Sheridan, Douglas Fowley. Brucie's Geography: Eastern Canada thinks the west starts at the Lakehead, Vancouver thinks it starts at the Rockies and Vancouver Island knows it starts at Trial Island — 8.

1:00 p.m.—Beast of Hollow Mountain (ridiculous 1956 sci-fi and western), Guy Madison. Back in the old days of TV, Mr. Tooth Decay was the beast of Hollow Mountain — 11.

3:30 — Secret of Monte Cristo (1961 Rory Calhounothing). Let's keep it a secret — 5.

8:00 — Tora, Tora, Tora (1959 Pearl Harbor, long but not too bad). Too much hindsight but the all-star cast is good, led by Jason Robards, who was at Pearl as a sailor in 1941 — 7.

● 9:00 — Dr. No (1962, the first James Bond), Sean Connery & Co. Black-dotted only as a warning to fans, who always berate me if I don't give them notice of 007 —4.

9:00 — Godzilla's Revenge (harmless 1966 hokum) — 11.

9:00 — Hallelujah Trail (1965 western-booze comedy, sometimes quite funny), Burt Lancaster, Lee Remick, Martin Landau. Many B.C. candidates are on the Hallelujah Trail now but Dec. 11 is detour day — 12.

11:50 — John Paul Jones (terrible 1959 Robert Stack. For this turkey, the dial is untouchable — 12.

12:00—Stowaway to the Moon (barely bearable 1974 sci-fi), Lloyd Bridges. All that fuss over 87 pounds—6.

12:00—Doctor Phibes (1971 Vincent Price chuckler), with Joseph Cotten and Terry-Thomas, which translates as ham on wry — 8.

12:30 a.m.—Ghost of Frankenstein (all right 1941 effort), Lon Chaney, Bela Lugosi. From this movie onward, the Frankenstein type of film went downhill until Hammer took over — 7.

1:00 — Village of the Giants (silly 1965 big-kids sci-fi), Tommy Kirk, Ronny Howard. The TV series which copied it was poor, too — 2.

1:45 — Ritual of Evil (so-so 1969 devil stuff), Louis Jourdan, Anne Baxter. Too often this type of movie involves the severe-look-through-lowered-eyebrows acting style — 8.

1:50 — Amazing Colossal Man (1956 Glenn Langan). One of the corniest and funniest sci-fi films ever — 7.

● 2:05 — Planet of the Apes (1968 Charlton Heston). One thing these movies never said was which ape was premier of B.C. when Heston returned to earth — 6.

Friday radio

8:00 p.m. — NHL hockey, Atlanta at Vancouver — CJVI (900).

9:00 — Radio International concentrates on science fiction from Britain, continental Europe, Japan and the U.S. — CBU-FM (105.7)

● — Recommended.

Program Schedules for Friday

Programs subject to last minute changes by stations concerned

CBUT 2	KOMO 4	KING 5	CHEK 6	KIRO 7	TIME	CHAN 8	KCTS 9	CABLE 10	KSTW 11	KVOS 12
	Good Morning	Today	Canada AM	J. P. Patches	8:00	Canada AM			Hercules	Cartoons
	Good Morning	Today	Daybreak	Capt. Kangaroo	8:30	Romper Room			New Zoo Revue	Cartoons
	News	Seattle Today	Ed Allen	Price Is Right	9:00	Yoga	Places, Zebra		Bev. Hillbillies	Price Is Right
Giant; Mon Ami	Bold Ones	Seattle Today	Definition	Price Is Right	9:30	Definition	Wings; World		Get Smart	Price Is Right
Canada Schools	Bold Ones	Cross-Wits	Canada Schools	News	10:00	Ten A.M.	Electric Co.		Calendar	Gambit
Mr. Dressup	Dusty Treehouse	Hlywd. Squares	Mr. Dressup	Love of Life	10:30	Tracy Trouble	Art; Music		Calendar	Love of Life
Sesame Street	Showoffs	High Rollers	John Barton	Young, Restless	11:00	Jean Cannem	Places; Safety		700 Club	Young, Restless
Sesame Street	Rhyme, Reason	Marble Machine	John Barton	Search for Tmrw.	11:30	Jean Cannem	Sesame Street		700 Club	Dinah Shore
Bob McLean	Edge of Night	Celeb. Stakes	News; Ida	News	12:00	News; Yr Move	Sesame Street		Mayberry	Dinah Shore
Bob McLean	All My Children	Days of Lives	Ida Clarkson	As World Turns	12:30	Move; Movie:	Cosmology		Jeannie	Mike Douglas
Bob Switzer	Ryan's Hope	Days of Lives	Adam-12	As World Turns	1:00	Far Out West	Music; Inside		Movie: Beast	Mike Douglas
Insights	Let's Make Deal	The Doctors	Ironside	Guiding Light	1:30	Movie	Music; Art		of Hollow Mount	Mike Douglas
All in Family	Let's Make Deal	Another World	Ironside	All in Family	2:00	Movie	Others; Images		Movie	All in Family
Edge of Night	One Life to Live	Another World	Edge of Night	Match Game	2:30	Celeb. Dominoes	News Places		Big Blue Marble	Match Game
Take 30	General Hospital	Somerset	Take 30	Tattletales	3:00	What's Word?	Villa Alegre		Porky Pig	Tattletales
Celeb. Cooks	Happy Days	Movie: Secret	Celeb. Cooks	Dinah Shore	3:30	Another World	Vegetable Soup		Flintstones	Dealer's Choice
Forest Rangers	Merv Griffin	of Monte Cristo	Flintstones	Dinah Shore	4:00	Another World	Mr. Rogers		Mickey Club	Cartoons
Comin' Up Rosie	Merv Griffin	Movie	Comin' Up Rosie	Dinah Shore	4:30	Brady Bunch	Sesame Street		Gilligan	Gilligan
Flaxton Boys	Merv Griffin	Movie	That Girl	News	5:00	The FBI	Sesame Street		Beaver	Merv Griffin
Partridges	News	News	Victoria News	News	5:30	The FBI	Electric Co.		That Girl	Merv Griffin
Bob Newhart	News	News	News	News	6:00	News	Zoom		Brady Bunch	Merv Griffin
Hourglass	News	News	News	Mike Douglas	6:30	News	Peace Makers		Bewitched	News
Hourglass	To Tell Truth	Truth or Conseq.	Rockford Files	Mike Douglas	7:00	Sanford and Son	William Buckley	Candidates	Love American	Treasure Hunt
Meeker; Chips	Last of Wild	Hlywd. Squares	Rockford Files	Candid Camera	7:30	Season Film	William Buckley	Candidates	Adam-12	Candid Camera
Mary T. Moore	Yes, Virginia	Sanford and Son	Mary T. Moore	Movie: Tora,	8:00	McMillan	Wash. Week	Candidates	Ironside	Cher
B.C. Politics	Merry Cricket	Chico and Man	B.C. Politics	Tora, Tora	8:30	McMillan	Wall Street	Business Women	Ironside	Cher
Music Special	Movie: Dr. No	Rockford Files	Music Special	Movie	9:00	McMillan	Masterpiece		Movie: Revenge	Movie:
Music Special	Movie	Rockford Files	Music Special	Movie	9:30	McMillan	Theatre		of Godzilla	Hallelujah Trail
Police Story	Movie	Police Story	Ellery Queen	Movie	10:00	Switch	Northwest Week		Movie	Movie
Police Story	Movie	Police Story	Ellery Queen	Movie	10:30	Switch	Lowell Thomas		Movie	Movie
News	News	News	News	News	11:00	News			The FBI	Movie
News	ABC Special:	Johnny Carson	Victoria News	Mod Squad	11:30	News			The FBI	Movie (11:50):
Movin' On	Future Stars	Johnny Carson	Movie: Stowaway	Mod Squad	12:00	Movie:			700 Club	John Paul Jones
Movie (1:00)	Special	Rock (1:00)	to the Moon	Movie	12:30	Doctor Phibes			700 club	Movie

36 BUSINESS SERVICES and DIRECTORY

Gutter Cleaning and Repair

TAKE ADVANTAGE OF OUR gutter and downpipe cleaning special. Also waterproofing, repairs, etc. Very reasonable. All work guaranteed. 477-4908.

CLEAN, REPAIR OR REPLACE gutters, Down Pipes and Drain Tile. Wet Basement? Free Estimates. Phone 382-3029 anytime.

GUTTERS
Cleaned, repaired or replaced. Low cost, free estimates. 592-6273.

EAVES CLEANED OR REPAIRED or renewed. Reasonable rates. 384-4743.

Handymen

CARPENTRY, PLUMBING, painting, window cleaning, hedge trimming. Call Joe Busby, 658-5089.

HANDYMAN WILL DO SMALL repairs, cement jobs, paint and paper, and clean up. Please call 386-9577.

2 INDEPENDENT WORKERS with van ready for general maintenance, moving and salvage. Ask for Dal 656-3569.

HAVE ¾ TON TRUCK—WILL DO hauling, gardening, trees, etc. or anything of service to you. 658-8067.

GENERAL REPAIRS AND LABOUR by the hour or by contract. Don 598-8703.

FOR YOUR REMODELLING, cupboards, rumpus room or new work call 652-1806.

ANY REPAIRS AROUND YOUR home — reasonable rates. 384-4743.

Hauling

QUICK SERVICE. HAULING garbage, basement, reasonable rates. Fong, 479-7078, 384-8621.

2 MEN WITH TRUCK FOR light hauling and clean-up Phone 652-2862.

HAVE 12-FT. VAN. HAUL ANYthing anytime, 478-2482.

Home Improvements

HIGH FUEL BILLS?
Never-fog storm windows, custom made and installed for one-third the cost of normal storm windows. 478-8917, 478-9652 after 5. Also professional home improvements.

FED UP LOOKING AT YOUR old fireplace? Give it a facelift and at the same time save money. For all kinds of brickwork call "The Hearth Specialist." 477-5822 evenings for free estimates.

BASEMENT REPAIRS
Clean, paint, fill cracks, alterations, telepost adjustments, etc. Call Wes 384-4696, 7-12 a.m., 5-12 p.m.

ALL TYPES OF BRICK WORK to improve looks of home and fireplaces. 384-6274.

FEATURE KITCHEN CENTRE
2610 Douglas 385-4921
QUALITY WITH ECONOMY!

Insulation

BORDEN INSULSPRAY
UF foam fills those cold heat hungry walls of your home. Call Victoria Foamco, 383-8233.

Landscaping

BARKER LANDSCAPING LTD.
—since 1940—
Lawn specialists. Expert and considerate garden layout and shrub placement — sketches — ideas. Our expert stonemasons can build you anything in rock or slate — walls, patios, pools or pillars — etc. For a free competitive estimate, call 595 8323. Terms.

Miscellaneous Service

DO YOU HAVE A WOOD PRODuct you need manufactured? Local woodwork shop requires piece work or contract work. Please call 383-4512.

Moving

J AND I TRUCKING
385-9997
Local moving, fully insured, $15 to $20 per hour. Cartage and parcel delivery.

BISSON'S MOVING AND Storage Ltd. Local and long distance movers. Household, apartment and piano moving. 384-6442.

COMERFORD BROTHERS, SPEcialist in apartment moving. Efficient work at modest rates 383-4223.

HAVE 12-FT. REEFER VAN, haul anything, anytime. 478-2482.

Nursing Services

PRACTICAL NURSE, EXcellent care to patient, excellent references. 384-8806 mornings.

Painters and Decorators

ISLAND DECORATORS
Painters Paperhangers
Spray Painters
Plaster Repairs
Convenient Time Payments
383-9059 Eves. 382-1479

CLARK AND PATTISON PAINTING CONTRACTORS LTD.
Brush or spray. Paperhangers. Texture and vinyl work. Will do all or part of any job. Paint store, BAPCO, GENERAL and PRATT AND LAMBERT paints, and rentals of all painters' equipment. Terms if desired. Phone 384-9443, 760 Bay St.

FOR CHRISTMAS: SVEND painting and paper hanging, costs so little, beautify so much, so why not phone us. We are not the biggest, but we are the cleanest. 479-8022.

Interior and exterior painting and decorating, brush, roller, or spray, 20 years experience, fully qualified. Reasonable rates. Workmanship guaranteed. 478-3187 after 5.

A MASTER ENGLISH DECORATOR
Established 30 years. Wall papering. Interior painting. Telephone 384-0912.

BMB PAINTING AND ROOFING contractors, residential and commercial. Free estimates, reasonable rates. 479-4547.

INTERIOR — EXTERIOR
Special low rates. For clean job. Self-employed. Phone Douglas at 477-5207.

PAINTING AND DECORATING reasonable rates, satisfaction guaranteed. Terms. 595-4905, 479-2473.

REDECORATE FOR CHRISTMAS Painting, texturing, beautifying Call anytime, 386-6991 or 384-0256.

36 BUSINESS SERVICES AND DIRECTORY

Painters and Decorators

BROTHERS PAINTING AND DECORATING
Free appraisals, cost consultant. All types of painting. All types of repairs. Commercial, farm, residential. Lowest rates. Terms. Work guaranteed. 383-8112.

DOWSON PAINTING CONTRACTORS 385-6042
Residential, commercial, free appraisals, color consultant, low rates, work guaranteed.

Plasterers

PLASTERING, STUCCOING, TEXturing old and new ceilings, repairs. Fred Blanchard and Sons, 656-4211.

COLEMAN PLASTERING LTD. Lath, Plaster and Stucco, 598-3433.

STUCCOING, PLASTERING. ALterations, reasonable. 479-4779.

Plumbing and Heating

LOW COST PLUMBING
Why Pay More
Renovations our specialty
Emergency calls our trade
Any Hour 478-1610

M AND M PLUMBING AND heating. Commercial, residential and repairs. 478-9395.

Repair Service

POCKET SIZE OR ANY OTHER kind of electronic calculators can now be repaired at City Centre TV 3970 Shelbourne St. 477-6971 (In the K-Mart Mall).

Roofing and Siding

PUFF THE ROOFER
210 Strip shingle applicator subcontract, you buy material.
384-4904

EXPERIENCED ROOFERS available, for cedar, shake and shingle roofing, call 383-3642, res. 383-1075.

PARKER JOHNSTON LTD.
1855 BLANSHARD, 382-9181
"Roofing Victoria Since 1935"

BEAT THE WEATHER. ROOFing, gutters, drains — Repaired and new. 595-3019.

ROOFS: REPAIR OR REPLACE, reasonable rates. 384-4743.

Sewers

SEWAGE DISPOSAL
B.C. Health Department applications. Perc tests, test holes, site plans. Island Envirotech, 595-8842.

ROYAL OAK PUMPER SERVICE. 24-hour septic tank service. Reasonable rates. 477-6414, 595-0575.

Tailors

OAK BAY TAILORS
Tailoring, alterations ladies and men Quality leather alterations.
1826 Oak Bay Ave. 598-4131

BRITISH CUSTOM TAILORS
1311 Blanshard 383-2632

Tree Service

CEDARDALE TREE SERVICE LTD.
Large shade and ornamental trees scientifically pruned and sprayed. TREE REMOVALS. Stump chipper.
(Rep.) Charles Cowie 385-9931

MOUNT VIEW TREE SERVICE
Everything in trees.
Big or small, we do them all. 479-3873.

EXPERIENCED FALLER FOR falling and limbing trees. Free estimates. 479-4983.

KEITH CARDRIVER GIVES THE same smile, service and rates as last year. 386-3969.

Upholstery

GRUBBY FURNITURE
Why put up with your couch and chairs looking so grimy? Coit can bring them back to life with their world famous upholstery cleaning. Call Coit, 386-6701 for free estimate — no obligation.

RAGGED BOAT TOP? BOAT OR car seats need upholstering? Call 479-3412.

38 TRAVEL

REDWING
"QUALITY"
At the
Right Price
FLY RENO ON THE ORANGE BIRD CP AIR
JETS YOU THERE!!
EVERY SATURDAY
From Vancouver
Dec. 13 or Jan. 3
ONLY $149.00
Jan. 10—$179.00
* Includes Weekend Excursion Flight to and from Vancouver Via Air Canada
Jan. 17, 24 $169.00
All Prices Per Person Sharing
REDWING TRAVEL
645 Fort St. 383-5311, 382-5194
Or Call Your Travel Agent

WHISTLER MOUNTAIN SKI CONdominium with fireplace, fully furnished, sleeps 4. Available weekdays only. $25 per night. 383-0030.

YOUNG COUPLE NEED RIDE to Winnipeg, Manitoba, Dec 20-22. Share expenses and driving. 382-6096.

WANTED TWO 14 DAY charter fares London or Continent. Leaving Jan. 6-13. Call 384-0133, days.

39 PERSONALS

YOUNG BUSINESS MAN, 28, would like to meet an attractive, interesting and friendly single girl who believes in love and faithful companionship. Send details, hobbies, and interests to Box 3068 Main Post Office, Vancouver. Non-smoker.

HI! ARE YOU THE FELLOW WE hope to meet? Sincere, happy women are interested in people, different places (even life style). Confidential. Object—Friendship Victoria Press Box 41.

WANTED SINCERE MALE COMpanion for my attractive lonely widowed mother, 49. She loves home life and dancing. Victoria Press Box 36.

MALE, 36, WOULD LOVE TO meet attractive sensuous female. Object whatever happens. Victoria Press Box 26.

39 PERSONALS

LADY, 42, SEEKS TALL WORKing gentleman for companionship — dinners, dancing, etc. Victoria Press, Box 37.

WHO CARES IF YOU ARE pregnant? Birthright does. Phone 384-1431.

STU DAWSON IS 30 TODAY, Happy Birthday Nimoy, From Dale and Joyce.

40 BUSINESS PERSONALS

LUXFORD
DIVORCE WHY WAIT?
You may not have to be separated 3 yrs. to get your divorce. 25% of our customers have been separated for less than 12 months.
HERE ARE THE FACTS!
1—No money down
2—Includes your lawyer's fees
3—Your divorce can begin immediately.
4—We are not a "do I tyourself" divorce service—We insist you use the services of a lawyer.
For information call:
383-6724
LUXFORD DIVORCE SYSTEMS INC.
210-620 View St., Victoria
or in Vancouver, 211-470 Granville
or in Edmonton, 403 Tegler Bldg.
10189-101st St., 424-8361
Chargex and Master Charge Welcome

POSTED WORLD-WIDE
Letters, Christmas Cards, 50c per oz. Small parcels to 1 lb. 10c per oz. Plus U.S. Postage.
Bulk rates Over 25-pcs. collected. Phone 388-9893. Noon to 8 p.m.

MEGAVITAMINS
Available at
ESQUIMALT WESTERN DRUG MART
1153 Esquimalt Rd. 388-6451

SAFE BUY FOR CHRISTMAS smoke detector, $59.50. Fire extinguisher, $14.95 delivered. Make this a safe Christmas. Victoria Alarm Service Ltd. All types of alarm installations. 386-7505.

ESCORT SERVICES OF VICtoria. Female and male escorts and hostesses chosen on integrity, intelligence and personal appearance, 385-3500.

TOULOUSE—LAUTREC? NOT really but if it's too loose La Belt, or too loose La Hose on your washing machine, call Dave Skaalrud, 385-2232.

JUNK CARS HAULED, FROM residential property, $7. Capital Regional Board. Project SAM. 478-7811.

GET AWAY FROM IT ALL. Rent a water bed at the Friendship Inn. 39 Gorge East. For reservations, phone 386-8335.

MRS. PAYN-JONES TRANCE medium. Questions answered. 386-3603.

VICTORIA HYPNOSIS CENTRE 101-645 Fort St. 388-9722.

SCRAP CARS HAULED.
478-9571.

42 EDUCATION

PRIVATE FRENCH CLASSES for beginners and advanced pupils to start February. For more information call 388-7818 extension 238.

EXPERIENCED FRENCH tutor, for high school students and beginners. 384-0679.

LICENSED DAYCARE, EDUCAtional facilities, opening for 2 children, 2-6 years. 383-5887.

60 FUEL

FIR PRESTO LOGS
120—$16.50. 240—$30.00 dropped; $32.00 delivered in basement. Special 480—$58.00. McGowan Fuel, 388-9153.

DAVIES BROTHERS FUEL. Alder wood, $28 per pick-up load. Delivered. 642-3057.

CEDAR FIREWOOD, $15, LARG pick-up box, delivered. 477-0882.

SEASONED ALDER. $24 A BIG truck load, 386-2620 or 642-3124.

63 TIMBER

WANTED TIMBER
FELLED, BUCKED or STANDING
Fir, Cedar or Hemlock
TOP PRICES PAID
Ideal Sawmill Ltd. 385-0441

65 BUILDING SUPPLIES

MOORE WHITTINGTON LUMBER LTD.
2614 BRIDGE ST.
386-1388
DOORS
Victoria's door headquarters.
All types — entrance, pre-hung, pocket door frames.
Some seconds and inventory clearance items at low prices.
Victoria's only complete:
SASH, DOOR and MILLWORK MANUFACTURING PLANT.

BUTLER BROTHERS
Large core slabs. Cedar. Approximately 8" wide, 8'6" long. Ideal for fencing. 79c each.
Keating X Road 652-1121

SAANICH LUMBER YARDS
3041 Douglas St. 385-2486
Night Phone 479-1423
Materials for 12'x20' garage (roofing extra) $290.00
Sabot kit (sailing) $ 47.00
8'x10' Greenhouse $245.00
Pram Dinghy kit $ 37.00
Work bench materials $ 12.00
Compost Box, 4'x6' $ 10.00
Garden Sheds, 6'x7'6" $145.00

CEDAR SHAKES AND SHINGLES Buy direct from mill. Certified. Delivered. Phone mill 647-5425 anytime or 592-2100 between 5 and 7.

65 BUILDING SUPPLIES

IMPERIAL BUILDING MATERIALS LTD.
The Builder's Supply House
WAREHOUSE PANELLING SALE
Check Imperial's stock of hundreds of sheets of PRE-FINISHED PANELS selling now at VERY SPECIAL LOW PRICES.

E.G.	Reg.	Sale
4'x8'—Skeltone	$5.50	$3.79
4'x8'—Roadrunner	$5.50	$4.50
4'x8'—Imperial PECAN	$6.93	$4.99
4'x8' Imperial Rosewood	$6.93	$5.99
4'x8' Imperial Rosewood No V Groove	$6.93	$5.99
4'x8' Summer Pine	$6.93	$5.99

Discontinued Lines and Damaged Items at up to 50% OFF REGULAR PRICE starting from $2.50 sheet.
PING PONG TABLES—Complete $22.95
ARBORITE and FORMICA 4'x8' Sheets $16.95
Choice of 17 Patterns
Pick up your 1976 Calendar
Compliments of Imperial Builders
Master Charge — Chargex
2955 DOUGLAS ST.
386-1401
STORE HOURS
Mon.-Fri. 8-5, Sat. 8-12
Member of Victoria HUDAC
Formerly Victoria Home Builders

LUMBER WORLD
GLIDDEN FAST and EASY — Interior — Exterior Latex Paint $5.59 gal.
CERAMIC TILES — Terrific Selection 1⅜"x1⅜" per sq. ft. 88c.
FURNACE FILTERS — All sizes — one price — 2 for 1.49
STIPPLETONE — Ceiling texture paint — super texture or Ultra White 8.99 gal.
LUMBERWORLD
3955 Quadra St.
One Block South of McKenzie
479-7151
Open Six days a week
7:30 to 5:30
CHARGEX

HOME BUILDING SUPPLIES
SPECIAL QUANTITY DISCOUNTS ON VOLUME ORDERS
Lumber Plywood Gyroc Insulation Nail's Timber's Door's Stucco Wire Decking
GYROC SPECIAL
4x8-⅜ $2.62
PLYWOOD SPECIAL
4x8-⅜ Good 1 side $ 9.25
4x8-¾ Sanded "D" $10.95
4x8-⅝ Sanded "D" $ 7.85
4x8-¼ Sanded "D" $ 6.25
Stucco Wire 16-16 per roll $26.95
2¼ and 3¼ CW nails $15.95
DELIVERIES made ANYWHERE on VANCOUVER ISLAND. Before you buy COMPARE OUR PRICES. For QUALITY, SERVICE and GUARANTEED SAVINGS, phone:
HOME LUMBER and BUILDING SUPPLY
470 ARDERSIER RD.
386-3374 — 385-8711

STEWART & HUDSON
BUILDING SUPPLY CENTRE
LUMBER SPECIALS
2'x4' Econo Grade
6'—29c ea. 10'—55c ea.
12'—66c ea.
2x4 Studs Hem. Util.
Special— 69c ea.
WALNUT DOORS
Pre-Finished Royal Grain
Top Line—1¾" Thick
3 Sizes Available
All One Price—Spec. $9.93 ea
We Stock a Complete Line Of Weatherstrip
Visit Our Basement Showroom For All Your Carpet and Panel Needs
BUDGET PLANS—CHARGEX
Open Mon.-Sat. 7:30-5:30
400 Gorge Rd. E. 386-3211
STEWART & HUDSON LTD.

Cubbon on Cook

Clearance Specials	Reg.	Sale
Furnace Filters, 5 sizes	.99	.79
Foam Weatherstrip		1.99
Vinyl Weatherstrip		3.59
Alum-Vinyl Threshold		1.99
16x48 Door Mirror		10.73
28x30 vanity Mirror		10.85
Suspended Ceilings S-F .42		.37
4x8-⅜ Particle Board		3.49
Windsor Rosewood 4x8	6.99	5.49
Picture Frame Mouldings		10% off.
Mahog. Movable Shutters		10% off.
Amerock Hardware		10% off.
Class 1 C Cedar Door, from		66.95

1720 Cook CHARGEX 384-8181

SPRUCE 2X6 DECKING, TONgue and groove. 595-6181.

65 BUILDING SUPPLIES

SLEGG BROS.
CASHWAY LUMBER
1496 Admirals Road
WE HAVE OPENED A NEW LUMBERYARD at 1496 ADMIRALS ROAD. Just up from Craigflower corner. WE WILL SPECIALIZE IN SALES TO CONTRACTORS and HOME BUILDERS.
We now have some inventory on hand and are ready to serve you.
Our prices will be really competitive as our overhead is low. Come in and see us — Get a quotation on your lumber requirements. We think we can save you some money.
Phone 388-9975 — We will pick up your plans and take off a material list.
GIVE US A TRY
NIGHT CALLS — PHONE NOW
RICK HODSON 385-5669
NICK HOY 382-4053
MANY GOOD PLYWOOD BARGAINS AT OUR SIDNEY STORE
CASHWAY LUMBER
9764 - 5th St.
Sidney

Save This Ad And SAVE
Quality rough cedar and fir lumber. Also timbers for sale at mill. Days 743-2231. Evenings 743-5025.

QUALITY 18" CEDAR SHAKES. Buy direct from manufacturer. 478-2740, 383-2243.

70 MUSICAL INSTRUMENTS

YAMAHA
Music Centre
USED BRINSMEAD GRAND PIANOS
6' 2" Available for viewing on the 4th floor of the Hudson's Bay. Price $2395. 384-9131.
James Piano and Organ Ltd.
SEE THE NEW YAMAHA B2R ORGAN TODAY

EATON'S
Specialist in
HAMMOND ORGANS
for over 20 years
Four Teachers Available
Use your Eaton Account
Main Floor Eaton's
Home Furnishings Building

CHRISTMAS IDEAS!
GUITARS FROM $ 59
ORGANS FROM $ 995
PIANOS FROM $1088
MUSIC AND ACCESSORIES
Paragon Music Ltd.
Kimball-Gulbransen Organs
HILLSIDE MALL 595-1775

EVEN OUR COMPETITION PRAISES THE CONN ORGAN
THE CONN ORGAN STARTS AS LOW AS $1395 AND UP.
REGINALD STONE ORGAN STUDIO
Associated with Sound of Music
1517 QUADRA 383-0239

PAMUS
MUSICAL INSTRUMENTS
"Where Good Music Begins"
1108 Blanshard St. 386-8475

HEINTZMAN
5 models to choose from at
GLEESON MUSIC CITY
707 FORT 388-9632

RENT TO OWN
PIANOS AND ORGANS
GLEESON MUSIC CITY
707 FORT 388-9632

LUDWIG DRUMS, CYMBALS, accessories, cases $550, link pedal steel guitar and case $650. Call Bob at 385-4807, 384-3935 anytime.

MUST SELL GIBSON J-50, $300; Dobro, $400, Randall PA system, $650; Mornings 8-10, evenings 5-7, 382-0919.

ACETONE TOP-8 PORTABLE electric organ, 61 keys, 12 orchestra, $395. Yamaha amplifier, 100 watt, $325. 388-7663 after 5.

AMPEG V-4, VOX, SUPER BEEtle cabinets, Sunn V6-10 cabinets. All like new. 385-4124.

STUDENT MUST SELL HUTTL coronet in velvet-lined carring case. Please phone 386-2776.

ACCORDION, HOHNER, 30MS, 120 bass, almost new, $300 or best offer. 477-9727.

SET OF BAXTER DRUMS, DOUble set, 12 piece, $600 or offer. 595-8456.

SESSION MAN AMP AND UNIvox guitar, $450 or sell separately. After 4:30. 384-7587.

FENDER SHENNANDOAH Acoustic, 12 string, beautiful guitar, $450. 388-9830.

SOUND SOURCE
LESSON STUDIOS, REPAIRS
723 JOHNSON 386-7704

MASON & RISCH DARK MAHOGany Grand, 75 years old. $2400. 478-8429.

HAMMOND ORGAN M3, LESLIE speakers 147, both like new, offers, 383-8038.

BEAUTIFUL QUARTER-CUT oak upright piano. 477-6439.

PIANO TUNER — CRAFTSMAN. Norman Duckworth, 595-5251.

LADIES 120 BASS ACCORDION. Good condition, $150. 382-8905.

120 BASS ACCORDION FOR sale. 595-1388.

UPRIGHT PIANO FOR SALE, good condition, 384-3925, 385-4807.

70 MUSICAL INSTRUMENTS

HAMMOND ORGAN
CHRISTMAS SPECIALS
PRE-OWNED
Hammond L111, two 44-Note Keyboards, 13 Pedals, Full Tone Bar Organ.
Reduced to $1295.00
BALDWIN — 51-P, Two Full Keyboards, 13 Pedals. Brown, Mahogany.
Only $995.00
CONN, $52-THEATRETTE. Two Keyboard, 13 Pedals. Leslie Spkr., Auto Rhythm, Automatic Chording. Console Light. New Price Over $5,000.00.
Now Only $3995.00
Brand New Hammonds
SOUNDERS
c-w AUTO RHYTHM-AUTO CHORD
REDUCED TO — $599.00
THE ALL NEW DOLPHIN — 9600
Two Keyboards — 13 Pedals
Auto Rhythm —Auto Chord
Closing Key Cover
Only $1495.00
DOLPHIN—9300
Auto Rhythm, two Keyboards. 13 Pedals. Walnut Cabinet.
Only $1225.00
DOLPHIN — 9500-C
Large Variety of Voices. Auto rhythm. Hammonds own Revolving Acoustic Tremolo. One Finger Chording. Lovely It. Prov. Walnut.
Only $2625.00
WE HAVE A MODEL TO FIT ANY BUDGET. WE TAKE TRADES AND CAN ARRANGE TIME PAYMENT PLAN. OVER 50 ORGANS TO CHOOSE FROM.
Hammond Organ
STUDIOS AT
3400 DOUGLAS ST.
(Just Across Douglas from Woolco)
388-9177

SPECIALLY REDUCED
For Christmas
All 1975 Wurlitzer Sprite Organs in our large stock reduced to clear. Buy now while they last. Priced from $895.
Scott PIANO & ORGAN
612 Fort 386-2434

CLEARANCE
Large stock of Rogers drums and hardware, ½ price.
NELSON'S MUSIC CENTRE
1315 GOVT. 385-9728

KINGS
PIANO AND ORGAN LTD.
YOUR
HAMMOND ORGAN
HEINTZMAN PIANO
DISTRIBUTOR
For Upper Van. Isle
Free Delivery
Staff factory certified Hammond Organ technician.
City prices — Local service
Several organ trade-ins, including Conn.
Two Locations
Royston, B.C. Campbell River, B.C.
338-5662 287-2412

PIANO WAREHOUSE
All makes of used upright pianos from $495.
595-2422 or 384-9131
Open for viewing
Fridays and Saturdays only
James Piano and Organ Ltd.
Hillside and Shelbourne

QUALITY USED PIANOS
Top Canadian makes, fully reconditioned and guaranteed. Now available:
—Heintzman upright Grand (1914).
—Dominion Upright.
In production, reserve now:
—Heintzman Upright Grand (1920).
—La Sage Upright (refinished).
—Newcombe (ornate, refinished).
From $695 at
ALLISON PIANOS
602 ESQUIMALT RD.
384-3935 or 385-4807 anytime.

WE HAVE DELIVERED TO THE OAK BAY JUNCTION AREA.
A
BALDWIN 243
WE CATER TO ALL YOUR MUSICAL NEEDS. FREE PARKING. OPEN 9:30-9:30 DAILY AND 9:30-5:30 SAT. 382-9542. 725 CALEDONIA.
BERNIE PORTER MUSIC LTD.

House of Keyboards
PRESENTS
Used upright pianos, reconditioned, guaranteed, specially priced. Convenient credit terms.
777 Fort St. 388-5222

Ukulel's, $5.50 and $12.50; Acoustic guitars, $24.95 to $650; Schaller machine heads; electric guitars from $69; Violins $59 and $110.
SOFT SOUNDS
2031 OAK BAY AVE. 598-1524

CONN THEATRE PRELUDE
Showroom Condition
Only $2395
Showroom Condition
GLEESON MUSIC CITY
707 FORT 388-9632

GIBSON L.P. CUSTOM; BASS guitar and amps. Unisphere, Microphone, stand. Cry Baby, accessories. Sell or swap. Offers. 382-6587 after 5.

70 MUSICAL INSTRUMENTS

GUITAR SPECIALS
GIBSON "Ripper" elec. bass guitar with case.
Reg. $724.50 Sale $525.00
EPIPHONE EC22 classic guitar.
Reg. $127.50 Sale $89.95
EPIPHONE FT165 12-str. guitar.
Reg. $189.50 Sale $129.95
ESPANA Folk guitar E-211.
Reg. $159.95 Sale $119.95
ESPANA Folk guitar E-211.
Reg. $189.50 Sale $129.95
Hall-Fairfield MUSIC
728 Fort St. 385-3307
"Everything in Music"

PIANO FOR SALE, MASON-Reisch apartment size, excellent condition, walnut. $950. 477-9253.

PLAYER PIANO KLINGMANN mahogany, partially reconditioned, $800. 386-9710, before 4:00.

STEEL STRING GUITER AND case, excellent condition, $90, 479-1754 after 5:30.

CAMILLO PIANO ACCORDION 120 bass buttons, like new, $125. 592-7813.

BEGINNERS. PIANO, $400, 592-9049.

B-FLAT ALTO SAX, PERFECT condition. $275. 477-8940 evenings.

77 MOTORCYCLES

SELECTION PLUS
OVER 60 NEW AND USED BIKES TO CHOOSE FROM
50 cc to 1000 cc
New HONDAS and YAMAHAS at YEAR-END PRICES
NEW YAMAHA XT500, TY175 and TY250 IN STOCK NOW
Many used bikes at CLEAROUT PRICES
MULLINS MARINE SALES LTD.
382-1928 382-4515
925 Yates St. D.L. 10286

HONDA CAN-AM
SAVE NOW on New and Used Machines from 50 cc to 1000 cc.
COLWOOD HONDA
Div. Mullins Marine
2781 Millstream 478-8831
Left off hwy. at Western Speedway
Dealer Licence Number D-114

POWERTOWN M.C.
Tuning and service to all makes.
WORK GUARANTEED
384-1249
614 Grenville

FREDERICK
MOTORCYCLE SALES
KAWASAKI
SUZUKI—BMW
Repairs—Service to All Makes
616 Queens D.L. 382- 383-0823

1973 HONDA 750-4 WITH FARING, 11,000 miles, excellent shape. $1,850.00. 1973 Kawasaki 250, F-11, fast dirt bike with extras. $550.00. 384-3604.

MONTESA—BULTACO
VICTORIA MOTORCYCLE SALE
592 Ledsham Rd. 478-1123
DL 4139

GREAT DEAL FOR $1,000. 1973 750 cc Yamaha OHC. Rebuilt motor, low mileage, plus full face helmet and gloves. Call 384-9028.

'73 HONDA CB 350 TWIN, IMmaculate; windshield, saddle bags, 2 helmets. $1,050 or best offer. 595-2468.

MUST SELL NEW MC. FULL face helmet plus gloves, new $90.00, sell for $50. 384-9028.

HONDA CB 500-4, ROLL BARS, sissy bar, 2 helmets, 7,000 miles, must sell, $1200 or offers. 386-1391.

'58 HARLEY CHOPPER, LOTS of chrome, molded frame, extended front end. $1,400. 382-0272.

1973 HONDA 350 MANY EXTRAS, excellent condition, 14,000 miles, $850 firm. 388-9830.

1975 YAMAHA 400 ENDURO, perfect condition. 635 miles, $1200 or best offer. 592-7533.

'73 250 YAMAHA ENDURO, GOOD condition, $700. Helmet, $20. 595-6641.

BROOKLAND MOTORCYCLES
Harley-Davidson or Honda
937 Fort DL 3824 383-5926

A STEAL AT $850! SUZUKI 500 helmet, gloves, etc. 383-3645.

SUZUKI MINI BIKE RB 90, 1100 miles, 1974, $575. 477-2115.

80 YAMAHA. FOR THE TRAILS, good condition, low price. 386-6546

50 HONDA, GOOD CONDITION, $275. 478-1389.

1969 NORTON, BEST OFFER. Barlow, 388-1443 or 388-1675.

78 BICYCLES

Russ Hay On Government
2542 GOVERNMENT ST.
Between Bay and Hillside
The Leading Bike Shop
384-4722
USED BIKES

12" Deelite convert.	$39.88
14" Boys hirise cstr.	$37.88
14" Boys hirise cstr.	$38.88
16" Girls Glider cstr.	$29.95
16" Girls CCM cstr.	$29.88
16" Girls CCM cstr.	$35.00
18" Girls Glider cstr.	$39.88
21" Gents Sears 3 spd.	$45.00
21" Gents Raleigh 3 spd.	$46.88
21" Gents Chiorda 5 spd.	$54.88
21" Gents Chiorda 5 spd.	$49.88
21" Gents Glider 5 spd.	$75.88
21" Gents Iverson 10 spd.	$65.00
21" Gents Sears 10 spd.	$59.88
21" Gents Raleigh 5 spd.	$55.00
23" Gents BRC 10 spd.	$55.00

MASTER CHARGE
TRADES WELCOME
CHARGEX
Terms Available
Open Mon.-Sat. 8:30-5:30
Fri. till 9

STOCK CLEARANCE SALE
Mens 3-speeds $66.95
Mens 5-speeds $69.95
Mens 10-speeds $76.95
Many other unadvertised SPECIALS
CHRISTMAS LAYAWAY
10% OFF ALL BIKES AND ACCESSORIES UPON RECEIPT OF COPY OF THIS AD.

ESQUIMALT - OAK BAY BICYCLE
1215 Esquimalt Rd. 388-6712
1963 Oak Bay Ave. 598-4111

WHY SETTLE FOR A STANdard bike when I can convert it to a 5-speed for $49.50! Parts and labour included. Expert buckled wheel truing. We sell new and good conditioned used bicycles, all sizes at the lowest prices. Skate sharpening, 50c, 50 per cent off on labour. Open 8-8, Sunday 12-5 p.m. 384-5514. Dealer B.R.C., C.C.M., Reno Industries, 2519 Government St.

FOR SALE — BOYS 10 SPEED $60. 592-3908.

MOTOBECANE FRENCH 10-speed, $160 new, $75. 652-2966.

CHILD'S CCM TRICYCLE 6 year size, mint condition, 479-4926.

BOY'S 3-SPEED GOLD BICYCLE. 383-0389 after 6.

NEW 23" CENTURIAN 10-SPEED boy's bike, about $125. 478-7066.

GIRL'S 3 SPEED GLIDER BIKE. One year old. $80. 383-5123.

10-SPEED APOLLO, MEDIUM size, good condition, $75. 598-7015.

10-SPEED, LIKE NEW, 6 months old, $65, 658-8706.

SEKINE 10-SPEED BRAND NEW, costs $180, sell for $135, 383-8028.

36 BUSINESS SERVICES and DIRECTORY

Electrical Contractors

OLDER HOMES REWIRED — NO down payment. We finance through B.C. Hydro Plan.
EDDY'S ELECTRIC — 385-7666

ELECTRICAL REPAIRS AND INstallations. Reasonable rates. Licensed electrician. Sirwel Electric. 595-3876.

Excavating

EXCAVATING, LAND CLEARing, road building, demolition, sand and gravel, equipment rentals. 24-hour service. Radio controlled.
O.K. Trucking Co. Ltd.
Bus. Office, 2840 Nanaimo, 386-3414
Dispatcher, 2720 Turner, 382-6136

WET EXCAVATIONS
Track loader, and back hoe for rent, Wilson Contracting Ltd. 652-3973.

PEDERSEN EXCAVATING backhoe work, septic tank and sewer installion. Contractor hourly. Free estimates. 479-5963.

ROBERTSON'S EXCAVATING, 450 Case, landclearing, bull-dozing and backhoe. 595-8530.

BAYD'S BOBCAT SERVICE, EXcavation, loading, levelling, etc. Contract or hourly. 478-4047.

DEMOLITION, BULLDOZING and trucking. Excavating. Phone 652-3898.

Fencing

FENCES BUILT OR REPAIRED, any style, reasonable rates. 382-2732, 478-1050.

36 BUSINESS SERVICES and DIRECTORY

Flooring and Sanding

M & M FLOOR
COMPLETE FLOORING CENTRE
Hardwood, Carpets and Linos
532 William St. 384-0343
NIGHTS: 386-3078 or 383-2581.

Gardening

EXPERIENCED HORTICULTURE student will do all kinds of gardening work. Reasonable rates. 652-5610.

HARVEY GARDEN SERVICE Prunings, planting, clean-up, fencing, hauling, commercial, residential. Fong, 479-7078, 384-8621.

TREES PRUNED AND LIMBED, hedges, shrubs trimmed. Estimates given. 383-8363.

TREES PRUNED AND LIMBED, hedges, shrubs trimmed. Estimates given. 383-8363.

PROFESSIONAL GARDENER for fall cleanup, gardening, etc. Reasonable estimates. 595-4208.

CLEANUP AND PRUNING, ETC. G. Berta. 382-7504.

FRANK'S GENERAL GARDENing and pruning. 477-4661.

Glass

SOLAR FILM TO REDUCE HEAT gain and fading in your office, home, camper or van. Numerous colors available at reasonable prices, 385-5435.

78 BICYCLES

BICYCLE SELLOUT
5 and 10 speeds, some M.X. bikes. All bikes sold as-is, where-is. Most assembled, some in cartons.
SAVE $$$$ NOW

MULLINS MARINE SALES LTD.
925 YATES ST. 382-1928

HONDA KICK 'N GO
As seen on TV
ONLY $39.95 at
MULLINS MARINE SALES LTD.
925 Yates St. 382-1928

GIRLS 16" TRIUMPH BIKE, $30. Boys 19" CCM bike, $30; boys 19" Apollo 10-speed, $65; all in good condition, 385-2816.

10-SPEED GITANE, 21 INCHES, 1½ years old. $155. Barbara, 595-7809 after 6.

GOOD MECHANICAL CONDITION, 23" 10-speed, accessories. Offers. 385-7005, after 5.

GIRL'S 10-SPEED BICYCLE, Royal Knight, excellent condition. 477-4665 after 6 p.m.

NEAR NEW APOLLO 10-SPEED, 24" frame, fenders, light and lock. 592-0215.

'73 10-SPEED, NEW TIRES, COMpletely rebuilt gears, good, shape. $75. 478-8709.

BOY'S 10-SPEED. NEW CONDItion. Phone after 4:30 p.m. 478-5896.

GIRL'S CCM MUSTANG BIKE, immaculate condition. 382-1833.

BOY'S 3-SPEED MUSTANG bike, good condition. $35. 658-1046.

GIRL'S 5-SPEED BIKE, LIKE new, $85. 477-0344.

RALEIGH GRAND PRIX, LIKE new, $100. 382-8985.

GIRL'S CCM BICYCLE, $25. 382-3061 after 5.

GIRLS' 3-SPEED DEELITE, EXcellent conditon $30. 478-2222.

80 BOATS and MARINE

MERCURY MARINE

GIFTS FOR THE
SKIPPER

Compasses, Log Books
Rod Holders, Horns
Drink Holders, Cushions
Life Jackets, Sharp Heaters
Lowrance Electronics
Unimetrics C.B.'s
Ladders, Fire Extinguishers

COMPLETE MARINE ACCESSORIES

WINTERIZE YOUR MERCURY, MERCRUISER NOW

Call Paul Holm,
Service Manager

385-1457

MERCURY MARINE
800 CLOVERDALE

INFLATION FIGHTER
Labour Rate
$12.50
per hour
Deadline, Dec. 30th, 1975.
CANOE COVE MARINA
Telephone 656-5633

SIDNEY PROPELLER AND MARINE POWER LTD.
See our Sail-boat diesels from 6-36 H.P. Also the Espar Heaters from 8-48,000 BTU.

CANOE COVE
YACHT SALES
Sidney ,B.C.
656-5711 656-3915

13' FIBREGLASS BOAT WITH steering and controls, trailer, 25 H.P. outboard with gas tank, $600 or best offer. 598-1558.

GREAT CHRISTMAS GIFT, 15' Chestnut Canoe, wood and canvass. Good condition. $250. 592-3431.

10 H.P. SILVER SEAGUULL — Long shaft, less than 20 hours, $375. 477-6852.

21' REINELL WITH 188 MERC inboard-outboard. Trim tabs, swim grid, and dinghy. $9950. 595-4647.

CAL 20 SLOOP, EXCELLENT condition. $5500. Includes moorage until April. 478-2469.

26' ALUMINIUM SLOOP T-BIRD design. 95% complete, $4,000. 383-4045.

TEAK AIR DRY FINEST QUALIty, $4.50 a board ft. 100 b.f. min. 388-6657, 595-8416.

80 BOATS and MARINE

METRO MARINE

SANGSTER

"When you want the very best"

SANGSTER
18' TEXADA — full camper top, 120 h.p. Mercruiser.

SANGSTER
18' COHO walk-through windshield — camper top, 120 h.p. Mercruiser also available with hardtop, 140 h.p. and 165 h.p.

SANGSTER
20' BLUEBACK — walk-through windshield — sleeper seats, camper back. 165 h.p. Mercruiser.
—also available with weekender GALLEY PACK.

SANGSTER
22' DOLPHIN Hardtop with camper back. Weekender Galley Pack.
—also available 165 h.p. and 185 h.p. Mercruiser.

SANGSTER
25' MARLIN full cabin, fly bridge, complete in every detail and equipment.
COMPLETE LINE OF
Road Runner Trailers
12' to 26' Models

WE TAKE TRADES
Cars, boats, trucks, campers—all taken in trade on any of our fine Sangstercraft line.

100 PER CENT
FINANCING
O.A.C.

2360 Beacon Ave.
SIDNEY
CALL NOW
656-1105

BRUCE LOCKHART, Mgr.
382-6315

METRO MARINE

GOLDSTREAM MARINE

Your Newest
EVINRUDE—OMC Dealer

Dealers for
K & C THERMOGLASS
ROAD RUNNER Trailers
EZ LOAD Trailers

Complete
MARINE REPAIR
CENTRE
Jim Dempster,
Shop Foreman
Walter Wakely, Mechanic

Complete Line of
PARTS and ACCESSORIES

GOLDSTREAM
MARINE LTD.
2994 Jacklin Rd. 478-8391

32 FT. COMBINATION TROLLER-cod boat, Easthope engine. "B" license. $5200 cash. 245-4736 or 246-9177.

17½' GLASCRAFT, '74 CHRYSLER 45 h.p. electric, trailer, depth sounder, $3,300. 478-5980.

8' WOODEN SABOT, COMPLETE rigging, sail, etc., needs painting, $250 cash firm. 598-8164.

14' WOODEN CANOE CANVAS covered excellent condition $150, phone 478-1416.

MUST SELL—19' FIBREGLASS with 6-month-old 50 Merc. Many extras. Asking $3,000. 479-5847.

THE ACES® ON BRIDGE

by IRA G. CORN JR.
TEAM CAPTAIN

Today's quiz is based on slam hands played in a recent challenge match between The Aces and a group of All Stars from N.Y.C. and Los Angeles. Match bids with the players and compare your results.

Question No. 1: You are South, vulnerable, and hold:

♠ A K 11/6-A
♥ K 4
♦ A J 5 3
♣ K Q 10 4 3

What do you bid after:

South	West	North	East
1♣	Pass	1♦	2♠
3♠	4♠	5♣	Pass
?			

Answer: Six no-trump and six clubs are winners. Six diamonds loses and pass gets a plus score. The entire hand:

NORTH 11/6-B
♠ 9
♥ 8 7 6 5
♦ K Q 8 7 2
♣ A 7 5

WEST
♠ 8 7 4 3
♥ A 10 2
♦ 10 9 6
♣ J 6 2

EAST
♠ Q J 10 6 5 2
♥ Q J 9 3
♦ 4
♣ 9 8

SOUTH
♠ A K
♥ K 4
♦ A J 5 3
♣ K Q 10 4 3

In the match, Peter Pender and Grant Baze of San Francisco chose a winning slam and played six no-trump. At six diamonds, a heart lead would produce a quick set. In the replay, Aces Bob Hamman and Bob Wolff doubled four spades, beat it three tricks and lost 940 points on the deal.

Question No. 2: You are South, no vulnerability, and hold:

♠ Q J 7 11/6-C
♥ A 10 8 6
♦ 8 6 2
♣ A 10 6

What do you bid after:

North	East	South	West
1♠	Pass	2♥	Pass
3♦	Pass	3♠	Pass
4♣	Pass	4♠	Pass
4 NT	Pass	5♥	Pass
5 NT	Pass	6♣	Pass
6♠	Pass	?	

Answer: Pass is a loser, bid the grand for a winner. The entire hand:

NORTH 11/6-D
♠ A K 10 5 3
♥ K
♦ A K Q 9
♣ K 7 5

WEST
♠ 9 6
♥ J 7 5 4 3
♦ J 5 4
♣ 9 3 2

EAST
♠ 8 4 2
♥ Q 9 2
♦ 10 7 3
♣ Q J 8 4

SOUTH
♠ Q J 7
♥ A 10 8 6
♦ 8 6 2
♣ A 10 6

In the match, Aces Hamman and Wolff reached the grand slam using an Aces club sequence and picked up a slam swing. In the replay, Peter Weichsel and Alan Sontag of N.Y.C. stopped at six spades and made an overtrick.

Usually the Blackwood bidder is the captain of the hand and sets the final contract. However, on this bidding, the five no-trump bid was an effort to reach seven spades. Since North had no way of knowing that South's spades were so good, there is a reasonable case for the grand slam bid by South.

Copyright, 1975
United Feature Syndicate, Inc

80 BOATS and MARINE

GIBSON Powercraft
Centre Ltd.
2520 Gov't (near Bay)

TRADE-IN
1975 BAYLINER
2750 VICTORIA
COMMAND BRIDGE

—225 h.p. OMC
—Fresh water cooling
—Bennett trim tabs
—Hourmeter
—Complete galley with elec. fridge, stove with oven, hot and cold pressure water.
—Enclosed head with separate shower compartment
—Camper canvas top
—Deluxe anchor package
—Depth sounder
—Shore power

$22,500
382-8291

gp
IT'S THE SERVICE
"THAT SETS US APART"

HORWOOD MARINE

'75 Clearance Sale

17½' K & C
130 Volvo, Roadrunner trailer, 2-pce camper top.
$6395

2000 K & C
V-Berth, Full Galley, Dinette, Marine Head, Stand-up Camper Top, Swim Grid, Volvo 170 I.O.
1 ONLY
$8,895

385-1451
HORWOOD MARINE LTD.
823 PANDORA

OUTBOARDS FOR SALE

50 h.p. Merc. elec. fresh water overhauled, complete with tank controls and wiring.
50 h.p. Merc manual. Fresh water overhauled.
50 h.p. Merc. manual. Good. Complete with controls and tank.
35 h.p. Merc. Manual. Good.
Two 35 h.p. Merc. electrics overhauled. Complete with tank, controls, wiring, steering.
40 h.p. Johnson. Electric overhauled.
10 h.p. Johnson overhauled.
All engines fully guaranteed. Trades considered.
OCEAN OUTBOARD
Days 656-6231 Nights 656-5938

BRENTA BOAT SALES AND MARINE LTD.

Trouble selling your boat? Consign with us in lovely sheltered bay marina. Year around boating privileges. Phone 652-3644 or 479-1144.

DOUBLE EAGLE
14', 16', 17', 18'6" and 20'
and
TANZER
SAILBOATS
14', 16', 22', 26' and 28'

on DISPLAY AT
Bob Whyte Marine
SALES AND SERVICE
2226 Harbour 656-6421
PACKAGE DEALS our specialty
Authorized JOHNSON — OMC Dealer

CONNOLLY INDUSTRIES
3388 Douglas St.

Complete Marine Service for Engines, Refrigeration, Hydraulics, "Big Enough to know how Small enough to care."

3338 Douglas St.
385-5313 386-0662
8 a.m. to 5 p.m. After 6 p.m.

THANK YOU

Our covered storage area is now full—But—we do have open lot storage still available—60c ft. Paved — Patrolled—Fenced—Lighted—Water and Electricity available.

ALL BAY MARINA
2238 HARBOUR RD.
SIDNEY
6 DAYS 8:30 - 5:30
CLOSED MONDAYS

NATIONAL
Boat Sales Ltd.
2060 WHITE BIRCH ROAD
SIDNEY, B.C.
NEW AND USED
(604) 656-3966

GRANDBANKS, ALASKAN
OVERSEAS
FISHER MOTOR SAILERS
BROKERAGE

BRING US YOUR LIMP AND your leaky. All makes of inflatable boats repaired at
B.C. INFLATABLE BOAT CENTRE
1208 WHARF ST.
On the lower deck at HARTWIG COURT. Phone 383-3225 for details. Div. OAK BAY MARINE SALES.

1975 MODEL 24' REINELL. FEAtures: command bridge, dual controls, gauges, full canvas, Biminii top, full galley, dual wipers, teak swim grid, anchor pack, power trim, 188 Mercruiser, antifouling, sleep six, very low hours. $13,900. 658-5347.

BOAT BROKERAGE
ON DISPLAY at West Bay Marina
453 Head St.
MACE MARINE
383-3324

CUSTOM BUILT 44' LUXURY cruiser, twin GM diesels. Ramsay design, built by Canoe Cove. Boat house kept. $59,000. 386-8396 or 658-8859.

Chrysler Outboards
See us for Sales--Parts--Repairs
KEN PRASING EQUIPMENT
478-9313 800 Goldstream

CUSTOM BUILT 44' LUXURY GM diesels. Ramsay design, built by Canoe Cove. Boat house kept. $59,000. 386-8396 or 658-8859.

32' DOUBLE ENDED CABIN cruiser, with 3-cylinder East Hope engine, $2,500; phone Jim at 652-3538 or 652-1713.

SAND BLASTING
Trailers, tanks, etc. Phone 592-9627.

'71 6-H.P. JOHNSON, TANK AND hose, excellent, $395. 383-3324, Mace Marine, 453 Head St.

80 BOATS and MARINE

DUNCAN BOATLAND

NEW FOR '76
REINELL
26' SPORT SEDAN
—twin 165 Mercruisers
—Fresh water cooling
—Hot water heater
—Twin hour meters
—Three Bosch wipers
—Swim grid
—Bridge cover
—Cabin summer screens
—Shower
—Sleeps six
—Fridge 12V — 110

$26,788

Mercury Outboards

VANCOUVER ISLAND'S
OUTSTANDING BOAT CENTRES

DUNCAN Boatland
746-4158

Introductory OFFER
CAMPION'S NEW 26'
TOBA Command Bridge

—235 OMC I.O.
—Standup marine head with vanity
—Hydraulic steering
—Galley with alcohol oven
—Depth Sounder
—CB radio, compass

This boat to list at $23,375
Now til Dec. 31, 1975

$19,800

OAK BAY MARINE
Sales, and Service
1329 BEACH
598-3393

LIFE LINE
Sea and Ski
Buoyancy jackets

Reg. $55

Bosun's Days Price
$ 38.75

BOSUN'S LOCKER LTD
580 Johnson St. 386-1308

ONE ONLY
17' DOUBLE EAGLE
—85 h.p. Mercury
—1750 lb. EZ Loader
—Camper top, etc.
Package Price $6200.

MULLINS MARINE
SALES LTD.
382-1928 382-4515
925 Yates St.

Mariners Christmas Gift Suggestions

Chemical Toilets — Damp Chaser Dehumidifiers — Dri-Z-Air Dehumidifiers — Portable Kerosene heaters — Toilet Chemicals — Toasters — Warming Ovens and numerous "Stocking Stuffers".

S. J. PEDEN LTD.
2855 QUESNEL ST. 386-3464

VAN ISLE MARINA

FUEL DOCK
Vacuum pump oil change. Complete line of filters and accessories for all vessels, Sharp and Calorfix heaters $42.95 up. Open 7 Days a week 8-5:30.

VAN ISLE MARINA CO. LTD.
Tsehum Harbour Box 2130
656-1138 Sidney, B.C.

MAKE CHRISTMAS
SHOPPING
EASY ...
with a gift certificate which may be used at any time at
McQUADES MARINE
SUPPLY
1252 Wharf St. 383-1141

NORWESTER
21-27-38' SAILBOATS
Horwood Marine
823 Pandora
385-1451

BOSUN'S
BOAT SAILS
656-5564
10775 McDonald Park Rd.
Sidney, B.C.

HARBOUR MACHINE LTD.
MARINE ENGINES
New — Used — Gas — Diesel Engine rebuilding general machinists. Propeller repairs and modifications. Aluminum and steel welding, repairs and fabrication.
31 Erie St. 383-6555

1975 MODEL 24' REINELL. FEAtures: command bridge, dual controls, gauges, full canvas, Biminii top, full galley, dual wipers. teak swim grid, anchor pack, power trim, 188 Mercruiser, antifouling, sleep six, very low hours. $13,000. 658-5347.

R.F.C. MARINE LTD
Quality and personal service
for
ALBIN—CROWN—SURFER
at Kingfisher Marine, 2270 Harbour Rd., Sidney.
656-5591 Eves. 656-6330

CHRYSLER OUTBOARDS
SALES—PARTS—SERVICE
GOOD DEALS on NEW and USED outboards NOW!
VIC. LAWNMOWER HOSPITAL
834 Johnson St. 386-8338

RADIOS — SOUNDERS
Special savings during Nov. BALL SHEMILT Electronics Ltd., 1 West Burnside Rd. 386-9414.

BRITISH SEAGULL OUTBOARDS
SALES — SERVICE — PARTS
All Models now in Stock
VIC. LAWNMOWER HOSPITAL
834 Johnson St. 386-8338

26' THUNDERBIRD, 1973 MAIN, 1975 Genoa, and furling geer, Australian mast, Harken blocks, '73 HP Johnson outboard; 385-4176.

35' HARD CHINE HULL, RED cedar on oak, new paint, diesel. Could be finished for sail or houseboat, $3,800. 478-1671.

14' PLYWOOD FISHING BOAT with 34 horse, older motor, offers, 385-7018.

MUST SELL
46' Troller "Sandra Carol", fully equipped. 478-7294.

1974 MODEL 30 HORSEPOWER Chrysler outboard. Used 20 hours. Sell for $1,000. 652-3389.

21' FIBREFORM, COMPASS, sounder, camper top, head, galley tandem trailer, $8,500. 385-5172.

19' SLOOP, $2,500.
386-0520.

10' FIBREGLASS BOAT, $120.
479-5924.

80 BOATS and MARINE

GREAT DANE 28
Quality fibreglass sloop Volvo MD82B auxiliary.
Asking $26,900

SIDNEY MARINE
Assoc.
656-5591 2270 Harbour Rd.
SIDNEY, B.C.

WESTPORT
YACHT SALES
Good listings required — if you are considering selling please contact us at
WESTPORT MARINA
2075 Tryon Road, Sidney, 656-5832

SEAFAIRER SOUNDER
Depth indicator, 0-60 Fath. or 0-60 feet. 1-year warranty. Operates from external or internal battery supply.
XMAS SPECIAL, $110
Frederick Goertz Ltd., 503 Yates.
Corner of Wharf and Yates St.

16' WOOD BOAT WITH '70 55 HP Triumph Evinrude, electric start, electric gear changer, mechanical steering, engine has only approx. 40 hrs. since new. Trailer and ½ canvas top included. $1,500. 477-1786 between 5:30 and 7 and ask for Ted.

BOATS WANTED CASH OR CONsignment. 383-5894.

92 SPORTING GOODS

A Lifetime Christmas Gift
For year round enjoyment introduce archery to your family and friends.
Lessons, Gift Certificates
Quality Equipment

MUIR ARCHERY
8948 Cloverdale
382-3014

Open Tues. thru Sat.
11 a.m.-5:30 p.m., Fri. til 7 p.m.

Robinson's

Weatherby 300 mag. plus 3x9x, $449; Rem. 30-06 pump, $169; Glenfield 30-30, $124; Alpine 308, $159; M.I. carbine, $129; Sav. 30-30 pump plus 4x, $159; Sako 308, $299; Win. mod. 12, 16 ga., $199; Sav. 12 ga. auto., $124; S and W. mod. 39, 9 MM auto., $199; Ruger 44 mag. super, $224; Ruger 44 army B. P., $174; Colt 32, $69; S and W 38 4" $89.
LARGE RELOADING
DEPARTMENT
1307 BROAD 385-3429

McCallums' Guns
GOOD, BAD AND UGLY
GUNS
BOUGHT, SOLD AND
TRADED
784 Goldstream Av.
478-4575

DIVERS' XMAS GIFTS
We feature the world's No. 1 equip., U.S. divers "Aqua-Lung". You can buy the best for less than No. 2. Talk to the experts at:
FRANK WHITE'S SCUBA SHOP
832 Fisgard Street

SKATES
FOR CHRISTMAS
RAY'S SPORT CENTRE LTD.
1692 Douglas 385-6312
and and
Colwood Corners 478-3606

SKI
Skis. cablebinding, with safety straps, 175 c. $25. Raichle Buckle boots. Lady's; size 6 narrow, $50. 386-7802 or 598-1967.

CROSS COUNTRY SKI'S (215 MM and 200 mm.) with bindings and poles, $45. Per set. Volkswagon Ski rack, $10. 595-3720.

SKATES, BEGINNERS, WHITE, size 7, $6. Little girl's figure skates size 8, $11, boy's size 5, $5. 658-8241.

LADY'S SIZE 7 TYROL SKI boots. Must sell. Phone 5-7 p.m. 382-4750.

ROSSIGNOL COBRA 180 CM. Marker Step-in Rotomat and poles $90. Phone after 5 p.m. 384-2475.

DIVERS-WET SUITE, ¼" NYLON 2 sides, farmer-john, complete. 384-6690.

GAME PROCESSING, 18C LB. Weldon Meats Wholesale. 478-1281.

LADIES' REIKER SKI BOOTS, size 9½. 383-0274, 592-1164.

93 CAMERAS, SUPPLIES AND PHOTO FINISHING

COME SEE
The Canon Rep. in our store Fri. even. and Sat. morn. See the latest from Canon.
Bill's Photo Supply
1672 Douglas 383-7443

CIBACHROME
HAS ARRIVED
THIS WEEK'S SPECIAL
GAF 2690 Slide projector, auto. focus remote control. $134.95.
NOOTKA PHOTO and BOOKS
Humboldt across from Empress
382-5241

EXA CAMERA, SINGLE LENS reflex with 100mm F2.8 telephoto lens, 50mm F2.8 lens, supplementary close up lenses and extention tube. $150 or closest offer. 479-3896 between 6-9 p.m.

WANTED: CAMERA 2¼ FORMAT or larger, good condition, good make, less than 5-6 years old. 479-8365.

KODAK CAROUSEL 750 H SLIDE projector, absolutely as new, $105. 505-2392.

NEW CRESTLINE SLIDE PROjector, manually operated. Reasonable. 592-9110.

NIKON FTN WITH 135 MM. EXcellent condition, $375. 598-8460.

ROLLEIFLEX 2.8F PLANAR lens, mint. $350. 598-2838.

96 RANGES, STOVES and FURNACES

OIL-FIRED RANGE AND OIL heater, 50-gallon oil tank and stand, all in good condition. 478-6458 evenings.

1972 AMERICAN STANDARD furnace, complete. Excellent condition. $200 firm. 477-5672.

GOOD USED LENNOX OIL FURnace and 200 gallon tank, $275. 479-6283.

MOFFAT STOVE, SELF CLEANing oven. used 1 year. Like new, $290. 478-7984.

SMALL PROPANE HEATER ideal for cottage or trailer, $50. 478-1201.

30" ELECTRIC RANGE.
477-0454.

MOFFATT DEBUTANT 36" EXcellent condition. $30.00. 385-2941.

97 FURNITURE

NAUGAHYDE HIS AND HER Chair and Ottoman. Arborite coffee and end tables. Double bed with bookcase headboard. 656-1614.

DRESSER SET, SINGLE BED and mattress, desk, kitchen table and chairs, bunk beds. 598-2449 after 5.

WOODPECKER
Casual furniture you can afford, Village Square, Bastion Square. 382-6412.

FURNITURE MADE TO ORDER. Cabinets, casual pieces. 386-9578 or 384-4416.

WALNUT DINETTE SUITE, 7 piece, $95. Phone before 12 noon or after 9:30 p.m. 592-2307.

DAVENO AND CHAIR, GOOD condition, beige, brown check, $120, 382-0981.

CHESTERFIELD SUITE, GREEN, 2 seater excellent condition, $150, after 6 p.m. 592-9793.

WOOD GRAIN ARBORITE 2-LEAF kitchen table and 6 chairs, $100. 478-4665.

CUSTOM BEDS; CAPTAIN'S $110; Mate's, $110; bunks, $90. Delivered. 479-7400.

WANTED: 4'X8' POOL TABLE and accessories in good condition. 382-0327.

CAPTAINS BED.
477-4674.

MUST SELL 9-PIECE DINING room set, $475. 477-8324.

CHEST OF DRAWERS
385-7237.

CHESTERFIELD, EXCELLENT condition, 386-7078

7-PCE. DINING ROOM SET FOR sale. Like new. 385-5152.

97 FURNITURE

Solid Rock Maple
ROCKERS WITH BACK AND SEAT PADS
$89.00
TERMS, FREE DELIVERY
CALL JIM 386-2450
Continental Home Supply

MATTRESSES
WHY NOT
buy your spring filled mattress directly from our factory, good quality at a reasonable price.
6-INCH LATEX
FOAM RUBBER (All Sizes)
posture zone support, clean, hygenic, doesn't sag or lump. 3'3" $109; 4'6", $139; Queen, $179.
IMMEDIATE DELIVERY
GREGG FURNITURE
2300 Douglas 388-7365

VILAS
GENUINE VILAS FURNITURE
WE SHIP ANYWHERE IN B.C.
BROCHURE ON REQUEST
CONTINENTAL FURNITURE
716 JOHNSON STREET 386-2458

PINE
Solid 2" pine trestle table. 36x60 — $200.

WOODSHED
FURNITURE
612 Fisgard St. 383-4015

BEDROOM SUITES
Oak and bird's eye Maple quality crafted in an age when pride of workmanship was an integral part of the product. Also, oak dining room suites. Whippletree Junction — 3 mi. s. of Duncan on Island Hwy. 748-1100.

86" BROWN CHESTERFIELD and matching chair. $55, turquoise arm chair, $15; Maple wood colonial style chesterfield 72" with extra mattress to make 30" bed. $35, 383-0669.

PECCY PECAN FINISH SINGLE headboard, Cane panel. Framed Camode night table with cane doors, plate glass mirror, 30"x50", Tuxedo end table. 383-9091.

39" HOLLYWOOD BED, WITH Beautyrest box spring and mattress, all complete. $150. Miscellaneous items, 384-5531 between 5 and 7.

CHESTERFIELD, CUSTOM made of highest quality materials. Size 7'x3'x30". Color, rust, $200, 383-3879.

WALNUT DINING ROOM SUITE, good condition. 652-2881.

CUTE DINETTE SET, $25. 477-6091.

98 TV, STEREO, RADIO SALES and SERVICE

SPECIALS
Used Color TVs
From $100.00

SERVICE
Our TV Technicians are fast and efficient. Give us a call at 385-7423.

FAIR DEAL SERVICE LTD.
3454 Tillicum
(at Burnside Plaza)

COLORTRON RENTS
New 20" Sanyo colour, now available for only $19. a month.
COLORTRON
3180 Harriet 383-9113

BUTLER BROTHERS
TV RENTALS
1720 DOUGLAS STREET
385-3832

PHILIPS
ELECTRON
383-5432
100 W. Burnside

For Christmas giving, 8 track and cassette car decks plus a good selection of carrying cases.

Rent or Own
FROM
CITY CENTRE TV
OPEN 10 A.M. — 10 P.M.
6 DAYS A WEEK
3970 Shelbourne 477-6971
Next to K Mart in the Mall

TWO DAY SPECIAL, FRI. AND Sat. Admiral Component stereo, AM-FM record player plus speakers. 14 watts, RMS per channel. $179.95.
ATLAS STEREO and TV
763 Fort St. 385-2712

SMALL PORTABLE T.V.; DOUble bed; chest of drawers; assorted plants; 3 new transistor radios, small; digital clock radio; velvet bedroom chair; electric rollers, 384-4978.

YAMAHA CASSETT-TB 700, Doby, Input MIX. Teak lim. Pitch Contl. $300; Pioneer PL-A35 automatic turntable, $125. Creative 3-way speakers, $125 TR. 478-3754 after 6.

MUST SELL COMPONENT RCA stereo with built-in Dual turntable, cassette, AM-FM radio with two speakers, mahogany finish, like new, asking $650. Phone 477-3978.

SANSUI STEREO TUNER-amplifier 350A dual 1214 turntable and Patterson speakers. Call C. Mole 477-6981, Room 402 Block D after 6.

SONY 5520 TURNTABLE DUAL CV40 amp., excellent condition. $150 or best offer for each. 382-0161 or 386-6915.

ELECTRA AMP AND SPEAKers, BSR turntable, used, $130. Stand included. Phone 382-4174 after 5.

MUST SELL MARANTZ 1070 AMplifier, 35 watts per channel, $275. J.B.L. 1-36 loud speakers, $475. Offers. 385-5997.

2 GOOD BUYS
Cassette recorder, $40. Car Cassette stereo, $50. Both as new with many features. 592-9605.

ADMIRAL BLACK AND WHITE TV, cabinet 16x46, 23" screen. Excellent condition. $65 or nearest offer, 592-7058.

MUST SELL LITTLE USED PR. of AR-7 speakers. immaculate condition. Only $170, 479-4418.

STEREO: MUST SELL. HITACHI Receiver, Philips automatic turntable. $70. 656-2296 after 5:30 p.m.

FOR SALE BSR RECORD changer and portable black and white TV. Call anytime 383-7908.

MARANTZ 160 AMP. $260, AUDIO reflex belt drive turntable $100, 382-7952.

26" FLEETWOOD BLACK AND white TV, 3 way combination, $100. 386-9145 between 12-3.

LLOYD'S STEREO $150 AND Artisan speakers, $250. 385-0829.

BSR TURNTABLE, ALMOST new. $90. 382-3061 after 5.

SONY AM-FM 8-TRACK REceiver, Phone 479-1480 after 5.

RCA CABINET STEREO, GOOD condition, $100. 652-3107.

98 TV, STEREO, RADIO SALES and SERVICE

1975 COLOUR TVs
3 only Hitachi. Reg. $689. Now $599
2 only Hitachi. Reg. $599.95. $479.95
1 only Panasonic. Reg. $699.95. Now $629.95

OVER 20 USED TVs TO CHOOSE FROM
1 Admiral 26" colour console model with new picture tube, $325
1 Emerson 26" colour with new picture tube, $325
Black and whites from $49.95 and up.
KENT'S
TV AND STEREO
742 Fort 383-7104

FOR SALE SANYO STEREO, dual record changer and cassette player. Phone 743-2663 or 743-9335.

99 GROCERIES, MEATS AND PRODUCE

SAVE ON MEAT
Try our Autumn Pack. 50 lbs. of waste free meat for less than $1 a pound.
12 lb. Cross Rib Roast
8 lb. Chuck Steaks
9 lb. Minced Beef
3 lb. Chops
10 lb. Frying Chicken
3 lb. Stew
5 lbs. Pork Sausage
Sides of Choice grade A Baby Beef, guaranteed aged and tender $1.05 lb.
ALBERTA MEAT DISTR.
1811 Cook St. 383-3012 or 383-8552

WHELDON MEATS
WHOLESALE
100% satisfaction guaranteed
Alberta Grain fed A-1 beef.
Sides 97c
Hinds $1.19
Fronts .79
Sides of Pork $1.09
Cut, wrapped and sharp frozen
Free delivery

Custom and game processing
40 Irwin Road 478-1281

FOR SALE
FRESH
B.C.
Shrimp Meat
In 1 lb. box containers $2.50 per lb. Delivered. 10-lb. minimum. Phone 478-4807.

MEAT AT McCOLLS
Sides of Grade A Beef, 210-230 lbs. 99c lb.
Baby Beef Side, under 200 lbs. 89c lb.
Price includes
Cutting, Wrapping & Sharp Freeze

BUY NOW WHEN THE PRICE IS RIGHT
382-1611

SAVE MONEY AT HARVEY'S
Smoked fresh picnics 89c lb.
Pigs feet 29c lb.
Minced beef, 10 lb. lots 89c lb.
Pork steak, 5 lb. lots $1.29 lb.
FREEZER BEEF SPECIALISTS
Baby Beef sides $ .95 lb.
Red brand sides .99 lb.
2709 Quadra Street 383-2031

WILLIAMS QUALITY MEATS
Grain-Fed Grade "A-1"
Freezer Beef
Sides 99c lb. Hinds $1.29 lb.
Fronts .89 lb.
Full Baron of Beef $1.25 lb.
100 per cent guaranteed quality
795 Fort Street 384-0525-26

FREEZER BEEF
Grain fed government inspected, satisfaction assured. Front quarters 73c per lb.; sides 83c a lb.; hinds $1.06 a lb.; whole beef 81c a lb. Includes cutting, wrapping and sharp freezing. 386-0795.

APPLES
golden and spartons
Sunhill Orchards
5963 Old West Saanich
652-2889

SALE
Honey 69c per pound. Cashews $1.09 per pound. Swans natural foods. 382-6421.

GOLDEN DELICIOUS
.17½c per lb., small and windfalls 10c. Stonehouse Prosser Road at East Saanich. 652-2284.

APPLES, SPARTONS, GOLDens, Le Coteau Farm, 304 Walton Place, off Oldfield Rd. 658-5888.

SAANICH ORCHARDS
Better apples at better prices 652-2009.

MYHILL RANCH
For better quality beef. Phone 112-743-9432.

NUMBER 1 WHITE $8. A 100, Sparton, Delicious, Macs 20c a lb. 153 Milburn Drive. 478-2482.

WINTER BANANA APPLES. A. Kockott, 6811 West Saanich Rd.

100 MISCELLANEOUS FOR SALE

MICROSCOPES
Quality microscopes, reduced up to 50%. Full line of excessories. Open Friday until 9:00 p.m. Victoria Instruments, 1212 Broad St., 385-5708.

AUTOMATIC DRYER 3 HEAT selection, (Zenor), $100; Apartment washer spin-dryer, fully automtic $95; Fully automatic ironer $100. 385-0370, 386-9983.

FRIDGE IN EXCELLENT CONDItion. Hockey equipment, complete size 10. Judo robe, size 9. Electric kettle, toaster. New cross country skiis. Best offers. 386-9650.

LADY IN APARTMENT HAS many treasured items including combination TV-radio-and record player, French language course, drapes, 592-3948.

GARAGE SALE, SAT., SUN., 10:30-4, China cabinet, chest of drawers, electric broom, hair dryer, interesting junque, 2 stained glass windows. 6 Sylvan Lane.

1 CHINA DISPLAY CABINET, $45. Simplicity wringer washer, 4 years old, $60. Child's high chair, $8. Crib, $10. Stroller, $5. Carriage, $5. Walker, $7. 595-7167.

2 HOSTESS CHAIRS MAUVE AND white, walnut headboard and frame, small braided rug, 2 bedspreads, portable laudry tubs, all in excellent condition, 477-6517.

PING PONG TABLE. LARGE doll's buggy. Hockey game. Electric juicer. Winger washer. Glass lined boiler. All in good shape. 477-1450.

54" MATTRESS AND BOX spring, 6-drawer dresser and mirror and one desk. Hoover washer-spin dryer. 5 h.p. outboard motor. 592-7733.

OLD OAK 8 PIECE DINING room suite. Stripped, ready to finish. $675. Aladdin Furniture Strippers, 356 Bay St. 383-2533.

NEW ROOF RACKS, CLIP ON type plus plywood box, 4'x3'4". Asking $30.00 or offers. 383-3958 after 5.

DINETTE SUITE, 6 CHAIRS, Carpet. All in good condition. Lawnmower. Vacuum cleaner. Misc. etc. 385-0076.

MAGNUS ELECTRIC CORD organ, perfect for Christmas, $25. Kantwet child's car seat, $25. Flight bag, $15. 479-1517.

2 WOOD STOVES. 2 TIRES AND rims for MGA, 125' 2½" Poly Prop rope. 656-2915.

2 NEW ELECTRIC BASEBOARD heaters. $15 each. 1 Thermostat $5. 100 used Ceiling tiles $8. 478-6511.

MANY VARIETIES OF HOUSE-plants from 35c Sat. 1705 Teakwood. 477-5954.

MOVING IN A HURRY, WOULD to sell everything together. $600. After 6. 382-1067 for details.

CHRISTMAS CHARCOAL sketches made from your favorite photo. 478-4264.

INGLIS DISHWASHER (UNDER the counter) factory serviced sell $200. Cost $400. 592-9768.

CHRISTMAS GIFTS: HAND EMbroidered silk pictures imported mainland China. 386-1943.

PYRAMID BOOKS AND PRODucts, Vancouver Island Information. 384-9270.

APARTMENT-SIZED WASHER spin dryer, good condition. $70. 477-5614.

ROPE OF CULTURED PEARLS, 34"; 18 carat diamond Eternity ring. Victoria Press, Box 39.

LIFE TIME MEMBERSHIP IN Health spa. $325 plus transfer. 385-3677.

SHAG RUGS WITH UNDERlays, 9x12, 10x11, two tone. ¾ Muskrat coat, 14-16 years. 652-3583.

ONLY 1 YEAR OLD LIVING room chair $50 or offers, Silvertone stereo $75. 478-8401.

FRIGIDAIRE DRYER $50 OR best offer. Please Phone 386-2776.

EIDERDOWNS PEACH GOLD 70x65 as new, $20 each. 388-7793.

CHRISTMAS TREES FOR SALE, cut or dig your own. 478-2307.

100 MISCELLANEOUS FOR SALE

McMais
385-2435

WE RENT TV'S

Magnasonic Stereo. Rack No. 124. C-W AM-FM Stereo. Turntable, 8-track. 2-3 way speakers, headphones and cabinet stand. Complete $198.88
1- 26" PHILCO B and W $ 39.00
1 Used 26" color TV $298
1 used 3-way TV Combination $228.00

4-used ranges, guaranteed, as low as $135.00
New 26" Fleetwood console colour TV. Solid state model 606502. $679
1 only Magnasonic Model 4516 AM-FM Stereo Turntable and Speakers $158.88
1 only Philco Color 26" Console Model 26C44OW Serial 498028. $588.88

1821 COOK

SALE PRICES EVERY DAY
Recliners $99.00 to $189.00, swivel rockers $159.00, 2-pc. chesterfield suites $249.00 to $589.00, sofa and love seat $499.00, hida-beds $189.00 to $249.00, occasional chairs $11.95 to $39.00, studio couch $95.00, Duncan Phyfe drop-leaf tables and 4 chairs, $189.00 to $319.00. 9-pc. Mediterranean style dining suite clearance price $995.00, 5-pce. kitchen sets $59.50 to $99.00, buffets $149.00 and $169.00, corner china cabinet $269.00, complete bedroom suites $199.00 to $590.00, single beds $44.50 to $195.00, chest of drawers $34.50 to $139.00, dressers $69.00 to $179.00, mantle clocks $19.00 to $59.00, grandmother clock $119.00, 9x12 rugs $49.00 to $109.00, Hoover upright vacuum $49.00. Use your Chargex.

PANDORA FURNITURE LTD.
New and Used Furniture
1030 Pandora Ave. 383-6319

HASTINGS
Reconditioned appliances
1 — 30" ELECTRIC RANGE
1 — AUTO. FRIGIDAIRE WASHER
1 — McCLARY DRYER 90 day warranty
386-7734 2100 Douglas

GARAGE SALE, 2595 CRANmore. Friday and Saturday 10 a.m.-4 p.m. Good quality items. Draperies, Persian carpets, mahogany card table, maple bunk beds. Dining room table, toaster oven, white fox stole, mink coat, glass tub enclosure. Stereo record player, TV, Knick Knacks and lamps etc.

1 PAIR OF TWIN QUILTED BEDspreads, yellow and white daisy's. $15 a pair. 1 twin quilted bedspread, green and yellow flowers, $10. 3 bedroom lamps, $6 for 3. 1 pair of long skis $15. 1 pair short skis $10, 1 pair ski poles $3. 1 pair ski gloves $3. 1 mahogony coffee table, Duncan Phyfe, $40. Phone 477-4927.

SATURDAY, DECEMBER 6, 10-4, 2770 Dewdney. Single bed mattress, tub chair, mahogany bedside table, Fischer skis, ski boots, 4½N., small lamps, silver holloware, china and miscellaneous, 2 pieces Samsonite luggage.

DEMO SALE
Complete contents of Calpine Motel, 7816 East Saanich Rd. Saturday - Sunday 9-4 p.m. Fridges, electric and oil stoves. furnace, space heaters, hot water heaters, TV's, assorted motel furniture, doors, windows, etc., etc.

BASEMENT SALE, SATURDAY, Sunday 11-4, antique hall table, cedar chest, trunk, Christmas decorations and lights. Items of good quality for Christmas gifts. Electric knife, bun warmers, crystal ornaments, electric warming tray, complete set of dishes. 564 Obed.

USED SEWING MACHINES
Electric portable, $39; Singer electric portable, $49; Electric console model, $75. Full automatic portable, $85; Singer Touch and Sew, $98. Sawyer Sewing Centre, 388-6228.

40 GALLON AND 5 GALLON FISH aquarium tanks complete with all accessories $100.; 4 piece wrought iron set of tables and cabinets glass tops, $200; New cedar fencing paid $700, sell for $400. Duncan 746-4798.

GARAGE SALE
Bar fridge, folding chairs, ornaments, crystal decanters washer and dryer and etc. Sappho's Hall, 1616 Blanshard St. Sunday, December 7. 2 P.M.

PORTI-POTTI, AS NEW, CAR radio and speakers, sail boat plans, 26', 35'. Carvings, studio electronic flash, photo mounts, Snowtires 560-15, chains V120, craftsman orbital sander. 382-9682.

LADIES' LACE-UP LEATHER boots, size 9. Adults karte suite, childrens white figure skates, sizes 2, 4½, 5. Pink ballet slippers, size 2. 2 small girls bikes. 383-2165.

SKIS 190 HEAD STANDARD with Solomon 444 bindings $50. Reiker flo boots size 9-10, worn once, new $160 now $65. Al 383-3957.

BABY SALE: 2 MATCHING cribs, 3 mattresses, bedding, 1 sleeping bag quilt, car bed. Lady's skates, size 6½. 1 Swedish light fixture. 658-8486.

GIRL'S 10-SPEED BIKE $65 2 end tables $25; portable toilet $45; and miscellaneous items. Every thing in good condition. Phone after 6. 479-5851.

SAUNA — STEAM BATH PORTAble cabinet, 110 outlet, Osark cedar seat, used 6 months, cost $400, sell $300. 384-9079.

SEWING MACHINE, A-1 CONDItion, $75, Piedmont, with buttonholer, console, phone 478-4462 after 5 p.m.

5' TEAKWOOD BAR, $130. 6" Rockwell jointer, ¾ h.p., $250. 222 Manlicher 6X Bushnell, $200. Chrome high chair, $10. 478-3360.

ODYSSEY BY MAGNAVOX electronic TV game and shooting gallery, attaches to any TV, $110 new. 478-6046.

SUMP PUMP, 300-GALLON FUEL tank, Esso furnace burner, 15-gallon hot water tank, electric. 479-2820 after 5:30.

TRIPLE SWEDISH WALNUT dresser, chrome kitchen table, 39" headboard bed and white enamel laundry tub, 386-0640.

FRENCH PROVINCIAL PINK satin settee, older Victorian green velvet settee, pair of matching colonial lamps. Phone 388-4958.

LOVELY FULL LENGTH Muskrat coat, for stout lady, $95. 386-9158.

CHILDS TABLE AND CHAIRS. record player and speakers. 385-6016 after 6.

DRAPES BLUE REGAL BROcade 108x81 fully lined, will alter $60. 592-3715.

POTTERY SALE
352 Moss St. Saturday, Dec. 6 and Sunday, Dec. 7.

PORTABL TYPEWRITER. IN god condition (with case). 386-9752 after 6 p.m.

IBM SELECTRIC TYPEWRITER, safe, chains, jacks, camera, electric skillet. 658-5871.

BEAUTIFULLY KNIT COWichan style sweater, size 42. A perfect Christmas gift, $75. 592-9263.

WHITE ENAMEL KITCHEN CUPboard, sink unit, excellent condition, $75. 384-1280.

SKI EQUIPMENT, TYPEWRITER, old mirror, small guitar amp, banjo. 477-5582.

DINING ROOM SUITE WITH buffet, wringer washer, pole desk. 478-8078.

STROMBECKER MONACO ROADracing set, like new, $50. 598-1863.

100 MISCELLANEOUS FOR SALE

the Bay

RED TAG CLEARANCE

Home Fashions "Red Tagged to clear at big savings. Many are one-of-a kind and subject to prior sale. Personal shopping only, no phone orders.

STEREOS
ONE ONLY, RCA CONSOLE STEREO in Spanish styling. Now, $377.
TWO ONLY, NORESCO COMPONENT SYSTEMS. Were $449 each. Now, $367.
NORESCO COMPONENT SYSTEM was 499.50. Now, $397.
NORESCO QUADRAPHONIC COMPONENT SYSTEM with a 4-channel sound. Was 899.50. Now, $747.
NORESCO 4-CHANNEL, 8-TRACK PLAYER was 159.50. Now, 129.77
TWO ONLY, HITACHI COMPONENT SYSTEMS were 549.95 each. Now, $397.
PE 3044 CHANGER includes cartridge and needle. Was 189.95. Now, 149.77

FURNITURE
TUB STYLE CHAIRS in pumpkin colour fabric. Each, $147.
ONE ONLY, WALNUT ONYX OCCASIONAL CHAIR. Now, $177.
RECLINER CHAIR with chartreuse colour velvet fabric. Now, $247.
5-PIECE DINING SUITE with round, wrought iron table with glass top. floral design covering. Suite, $277.
EARLY CANADIANA FURNITURE of Pine construction. Five only, spindle back chairs were $149. each. Now, $87.
Hutch was $229. NOW, $147. Commode Table was $399. NOW, $317. Welsh Dresser was $360. NOW, $237. Desk was $399. NOW, $297. Commode was $389. NOW, $277. TWO ONLY. BAR STOOLS with swivel base. EACH, $67.
Also see the selection of mattresses and box springs. 3'3", 4'6" and queen sizes. Discontinued floor models, mis-matches, some slightly soiled.

DOUGLAS ROOM
4TH FLOOR
USE YOUR BAY ACCOUNT

MICROWAVE OVEN
Demonstrations
HARKNETT FUEL
2333 Government
384-9381

DEMO SALE
BRENTWOOD MERCANTILE GROCERY STORE, 7108 WEST SAANICH RD. BRENTWOOD SHOPPING CENTRE, SATURDAY DEC. 6th AND SUNDAY DEC. 7th. 8 A.M. - 5 P.M. Fluorescent light fixtures, mirrors, windows, furnaces. refrigerated displaced cases, braker boxes and all varieties of second hand lumber and much, much more.

6-PIECE DINING ROOM SUITE with console table, double brass bed, antique pot belly heater, oak music cabinet. Camel back settee and chair, oak drop front desk and bookcase, marble top wash stand. 6 oak dining room chairs, wicker furniture, rocking chair. 1460 Dallas Rd.

NEW REDUAL REED MAKING machine for Oboe, clarinet, bagpipe reeds, etc., $200. 1 Transonic AM-FM radio $10; Soundesign cassette tape recorder, as new $35; 2 single padded head boards $10 each; one medium siz crib and mattress $10; baby buggy $10. 595-2352.

SALE, USED KNITTING MAchines now on. All reconditioned with free instructions. Passap automatic $99. Studio semi-automatic $89. Knit-King $79, Brother complete with ribber $159.95. Save $150 off used Passap Duo-matic, Sawyers Sewing Centers, 840 Fort St. 388-6228.

MUST SELL
Call 382-2843. Phillips T.V., Hoover washer, books, sheet music, stereo earphones, antique car tender, book of knowledge, records, baby furnishing and clothing, gold rug, girls and ladies' clothing up to size 20, misc items.

WOOD HOUSE SIGNS
any size
order early for Xmas
KAJ NIELSEN
2910 Trans-Canada Hwy.
478-4368

MUST SELL: SANSUI AM-FM stereo, Electra turntable, EDS speakers — $475; 9x12 Afghan pattern rug, $85; boxspring and mattress (double size)-$35; wine barrel-$10; boy's bike-$8; small cabinet-$8. Phone 385-0449.

COLLECTION OF BRITISH Coins, mostly 1911-1969. Farthing to Half Crown, $1,000. "Marriage a La Mode" by Hogarth, 1815 edition prints, $250. Beginners Tattoo equipment, $300. Alligator Skin. $75. 478-6217.

COLOR TV 19", $65 TO $195. Single beds, $25 each, gold shag rug 9x12, $30; floor lamps, $10; stainless steel sink, double, $30; chrome kitchen chairs, $5; Motel View Royal, 301 Island Highway. 479-1923.

NEW SEWING MACHINES
ON SALE NOW
White zig zag, reg. $160, sale price $128; Bernina 831 open arm, reg. $620, sale price $558. Sawyer Sewing Centre, 388-6228.

DINING ROOM SUITE $100, wing table $45, small organ $50, dresser $20, two end tables $8 and $10, some clothes, and other miscellaneous items. Saturday 10-2 860 Leslie Drive, 386-9440.

YE OLDE TOY CHEST
Please visit us for your quality and unusual European and domestic toys. Open from 9-9, A-4 Nootka Court, 386-2711.

PRE-CHRISTMAS OFFER, 20% to one-third off beautiful Peking jewelry. Many lovely things of interest. Browsers Corner Antiques, Nootka Court—above Humboldt St.

WINTER TIRES FOR DATSUN stationwagon, 13 inch, also wagon, both in very excellent condition. 382-2760.

7' SCOTCH PINE ARTIFICIAL tree. Cost $29, sell $15; 4 speakers, brand new, $25 pair. 383-7865 after 5.

WHY BUY AND MAKE A MIStake? Rent a telephone answering service from Interconnect. 384-0511.

Circular Saw-Hand Saws
Set and Sharpened
VIC LAWNMOWER HOSPITAL
834 Johnson 386-8338

CUSTOM BUILT SHEDS, WORKshops and garages, very reasonable prices, 385-3796 after 6.

NEW AND USED OAK BARRELS, for every idea. Various sizes and prices. Phone 383-1328.

RADIO HEAD BOARD, DOUBLE, older hi-fi, dresser, round glass top coffee table, lamp. 642-5372.

ENGRAVING TOOLS, OUTSIDE Micrometers, Boley staking tools. 592-7131.

LIVING, DINING AND KITCHEN furniture. Kitchen utensils etc. Good condition. 592-2598.

PURE WOOL KAMAR RUG 9X12, 1 year old, gold with centre medallian $160. 598-2127.

BATHTUB AND SINK WITH taps, $35. 478-9245.

BASEMENT SALE: BARBER'S chair, guns, etc. 479-4739.

WEDDING DRESS AND VEIL, $100, size 10. 382-8985.

FRUIT DEHYDRATOR, EASY TO use, cut food costs, 385-2294.

NEW RADIAL SNOW CHAINS.
478-6713 evenings.

CHAIN SAW, NEW JONSERED, 5 hours use. $130. 383-4672 after 5.

NEW DELUXE BEAUTY SALON equipment. Offers. 753-5612.

TODAY'S CROSSWORD PUZZLE

ACROSS
1 Mangers
6 Sumerian city of old
10 Velocity unit
14 Hit in baseball
15 ---- of Ely
16 With regard to: 2 words
17 Sprites
18 Pain along a nerve
20 Chair parts
21 Gives consent
22 Grant permission
23 Gash
25 Sorority members
27 Certified
30 Educ. gp.
31 Away
32 Employed
34 Great quantity
38 Affected manners
40 Rambles
42 Greedy
43 Wars of the -----
45 Plunges
47 Boundary
48 Middle: Prefix
50 Lassitude
52 Complains
56 Charges against property
57 Guido's note
58 Squelch: 2 words
60 Pack neatly
63 Rodent catcher
65 Cognizant
66 ---- jure: By the law itself
67 Great Lakes port
68 Doled out
69 Suffix meaning 10
70 Witwatersrand
71 Make compact

DOWN
1 Musical sign
2 Anger
3 Stockholders
4 Insect
5 Deg. candidates
6 Judean leader: 2 words
7 Tributary of the Elbe
8 Wet places: Var.
9 In this place
10 Wire measure
11 Aspect of a problem
12 Tearful one
13 Makes warm
19 Beasts of burden
21 Moving around
24 Wood
26 Good-by: Informal
27 At a distance
28 Pair plus one
29 Play the ----- with
33 Generated
35 Exaggerate
36 Call on the phone
37 Singer Nelson ----
39 Partially: Prefix
41 Arrive: 2 words
44 Capacity to understand
46 Rider Haggard title
49 Canine
51 Reply
52 Forgive
53 Marry on the Q-T
54 Hiatus in activity
55 Junipero -----: Sp. missionary
59 Suffering
61 Materials in veins
62 Joins in matrimony
64 Young man
65 Elec. unit

Yesterday's Puzzle Solved:

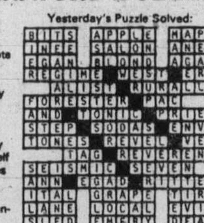

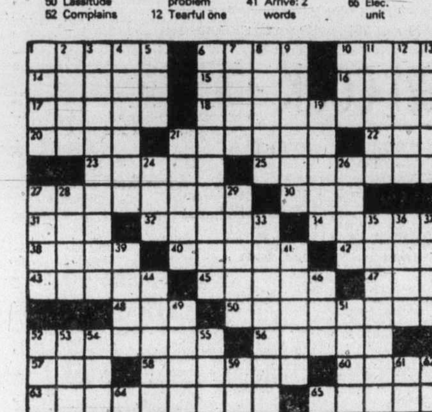

130

By R. A. POWER

100 MISCELLANEOUS FOR SALE

PANASONIC DEALERS
SALES SERVICE RENTALS

COLOR TV's
Buy the best and reduce costly service calls. Panasonic 1976 portable color TV's from $369 and up. 26" Panasonic consoles, 100% solid state—modular sets $699 full price, no down payment — low monthly payments, free delivery. Yes, we take trade-ins. Good used color sets, Electrohome 25" color $179 full price.

REPOSSESSED
RCA 26" color console $499 full price (was $850 new), low monthly payments. Panasonic 19" color portable $399. Panasonic 5" pop-up TV-am-fm radio AC-DC (as new) $199.

STEREO'S—HI-FI EQUIPMENT
Specials galore on technics direct drive turntables, cassette tapedecks, 4-channel and stereo receiver. Akai reel-to-reel tape decks at low pices. Complete lin of Panasonic home entertainment stereo units.

USED STEREO'S
Panasonic am-fm 8-track and cassette recorder complete with two speakers, clearance price $350 (was $470 new). Dual 1214 turntable $79. Sansui SR1050 turntable $125 full price. Panasonic stereo with hide-away turntable, am-fm radio $249 including stereo stand.

CAR STEREO'S
Complete line of Panasonic car cassette, 8-track, and radios including 4-channel discrete.

MICRO-WAVE OVENS
Panasonic micro-wave ovens $399.

SEWING MACHINES
SALES SERVICE RENTALS
(repairs to all makes). All new machines 15% off regular price. Elna Lotus 35 reg. $479.95 special $399. Yes, we take trade-ins.

BANK FINANCING—OPEN 10 A.M. TO 6 P.M. DAILY, 'TIL 9 P.M. FRIDAYS

INDEPENDENT BUYERS DISCOUNT SERVICE LTD.
939 Esquimalt Rd. 383-1780

Camper and Boater Christmas Gift Suggestions

Chemical Toilets—Dri-Z-Air Dehumidifier—Fire Extinguishers—Intercoms—Levels—Transmission Coolers—12V Flourescent Light—Camper Jacks—Animal Decals—Stablizier Jacks—Hydraulic Jacks—Portable Kerosene Heaters—Magazine Racks—Spare Tire Covers—Toilet Chemicals—and Numerous "Stocking Stuffers."

S. J. PEDEN LTD.
2855 QUESNEL ST. 386-3464

NOTICE
Halls, Warehouses Auditoriums

Renovation sale, Sappho's hall, 1616 Blanshard St., Sunday, Dec. 7, 2 p.m. Miscellaneous restaurant dishes, folding chairs, automatic washer, dryer, top cooler suitable for beverages, etc. For information 384-2421.

BRASS COACH LIGHTS. EAST Indian hand carved tables, jewelry boxes, canes, long dresses and skirts, unisex blouses and shirts, bamboo door hangers, Mexican planters and plant hangers. Local Indian crafts, sweaters, mits, hats, etc. Coffee, sandwiches, pie and ice cream. Ye Olde E Shoppe, 818 Verdier Ave. Brentwood Bay, 652-3863. By Brentwood - Mill Bay Ferry. Open 10 a.m. - 10 p.m. Everyday.

Mel's BARGAINS
Used Furniture And Appliances
We Also Buy
Free Appraisals
3460 Quadra 384-3152

RUGS LOOK "NEW" IT'S SO easy with RUG-MATE stain removing rug shampoo. Rent electric shampooers for $2.00. 8 hours, plus materials. Also Hero Airless spray units, sales and rentals. Clark and Pattison,760 Bay St. See our ad under Painters for other supplies.

TWO LARGE SPANISH HANGING lamps, mini bike, 2 boat trailer wheels, electric guitar, Snap-on timing lights. Spare OMC gas tank. Trolling brake for outboard. Electronic parts. 19 ft. Inboard Outboard and trailer. 1950 Austin, runs. 478-4032.

HIDE-A-BED CHESTERFIELD, $125; wringer washer with pump, $45; electric range 30", $65; single bed complete, $49; small deep freezer, $95; automatic washer and matching dryer both in good working order, $125 each. 386-7113.

UNIVERSAL TRADING CENTRE
584 Johnson. Upstairs Warehouse bargains. Tools, furniture, antiques, curios, glasswear, pictures, stereos, cameras, and jewellery. 383-9512.
We Buy, Sell and Trade

CHAIN SAWS
SALES — SERVICE — PARTS
For Most Makes
HOMELITE CHAIN SAWS — Most models in stock from $114.95
VIC LAWNMOWER HOSPITAL
834 Johnson 386-8338

CHSISTMAS SALE: HAND-MADE gifts, candles and table centres. 1 bike, 1 trike. Odds and ends. 88 Obed Ave., Friday, Dec. 5, Saturday, Dec. 6, 10 a.m.-4 p.m.

100 MISCELLANEOUS FOR SALE

THE SPIRIT OF CHRISTMAS
REIGNS AT THIS SALE TO SETTLE AN ESTATE
Beautiful Victorian love seat. Small marble top table. Wigs—Plaques, Misc. Lovely tiaras and other choice articles of jewellery.
FRI. AND SAT. ONLY
10 A.M.—5 P.M.
3150 RIPON RD. 595-2877

9'X12' CARPET, $25. CHESTERfield and chair, modern, $250. 3 speed CCM boy's bike, $45. Car wooden roof rack, $16. Tri-light, $8. Bookcase, $10. Walnut telephone chair, $8. table lamp, $7. 2 headboards, $10. Bunk beds, 39" custom made, no mattresses, and toy box, $56. Child's knitting machine, $7. Child's typewriter, Sears, $10. Child's rocking chair, $5. Large doll, $6. 592-0289.

NEIGHBOURHOOD GARAGE SALE
Housewares, electrical appliances, china, bathroom sink and faucets, drapes. silk-screened brass rubbings, vacuum, hairdryer, womens clothes, skis, boots, ski racks, large mens hockey gear, kids bike, ping pong table, car seat, car tape deck, 4457 Tremblay Drive, near Ash and Tyndall, 10 Sat.

GARAGE SALE, 1303 BAY ST. 10 a.m. Sunday, Dec. 7. Electric lawn mower with grass catcher, garden tools, hooded Sunbeam hairdryer, wall mirrors, wooden storage cupboard, 6—13" Ford wheels, 2½'x5' pool table. Grundig stereo tape recorder. Nivco AC-DC tape recorder, shower curtains etc for bathroom, plus more miscellaneous items.

BASEMENT SALE; SATURDAY 9-3 p.m. at 778 Island Rd. Save $100 on new vilas hutch, twin 36" continental bed, $100 pair, Remmington Portable Typewriter, $30. Teak loose cushion chair, $30. Platform rocker, $30. Colonial Keg type table lamps, $30 pair. Girls white skates, sizes 2 and 5, $5 pair. Assorted pine furniture pieces and misc items.

NEARLY NEW GREENISH-BLUE love seat and matching chair, $450. 7-piece black and white checkered swivel kitchen suite, $150. 15'x2' new swimming pool, $20. Hide-a-bed, $75. Various chests of drawers and chairs, plus other miscellaneous household articles. View at 4470 Wilkinson Rd. Sunday 9 a.m.-1 p.m. 656-5086.

BINOCULARS
GUARANTEED QUALITY BINOCULARS. COMPLETE SERVICE FACILITIES. OPEN FRIDAYS UNTIL 9:00 P.M. VICTORIA INSTRUMENTS. 1212 BROAD ST. 385-5708.

ABC ELECTRIC
831 YATES 382-7221
Reconditioned and used appliances from vacuums to can openers. See our new bargain room now open and Save! Save! Save!

5-PIECE BEDROOM SUITE, $195; 14 cu. ft. fridge, $195; Kroehler hide-a-bed, $199.50. Mel's Bargains, 3460 Quadra, 384-3152. Closed Mondays.

GREEN STUDIO LOUNGE, $125; light oak desk, $49.50; 5-piece dinette suite, $125. Mel's Bargains, 3460 Quadra, 384-3152. Closed Mondays.

LIKE NEW STAND UP BAR. MEditerranean Style. Built in A-FM Receiver, Turntable and 8-track tape player. Light show speakers. $650 or closest offer. 478-0295.

CARPET-USED FOR SALE APprox. 3,500 sq. yards. Contact Managter Executive House Hotel. 388-5111.

ORIENTAL DESIGN CARPETS, genuine Kerman and Meshed, pure wool, direct import, terrific savings. 386-2812.

CHRISTMAS SALE, LOCAL ARTS and crafts, Dec. 1-20. Co-op Neighborhood Gallery, 1312 Vining 10 a.m.-8 p.m. daily, except Sunday.

COX RACE CAR SET, CHILD'S electric mini-bike, boy's skates, size 13, girl's skates, size 9. 384-9058.

LARGE SQUARE SET EMERALD and diamond ring. Firm $750. 477-6485.

180 SQUARE YARDS SHORT shag, good quality, almost half price. 383-4413.

PING PONG TABLE, ELECTRIC hot water tank and gas range. $20 each. 478-3455.

WHITE WEDDING GOWN, SATIN brocade with yellow ribbon trim, size 9. Never been worn. 478-9893.

NEW ULTRA DELUXE SPA gymnasium equipment. $110,000 replacement value. Offers. 753-5612.

NEW MOLDED MARBLE SINK and top, 56" and used 3 piece bathroom plumbing set. 478-9676.

PAINT COMPRESSOR, VACUUM cleaner, tools and plumbing material. 652-3864.

APARTMENT SALE: SAT. 10-4. Tools, books knick-knacks etc. No. 301-1520 Richmond, at Oak Bay.

MOVING BOXES, VARIOUS sizes, and wardrobe boxes. Cheap. 478-7420.

METAL DETECTOR LIKE NEW. $80. Phone 478-0250.

ALLERGY SUFFERER?
See Rexair's rainbow. 384-4470.

43 INCH PANELEC ELECTRIC Heater, 1250 watts, $60. 598-2254.

WAGON WHEEL BUNK BEDS, $40. 383-9701.

EXCELLENT 5X10 POOL TABLE ½ price, 478-2131.

WICKER LOVE SEAT, BRAND new condition, typewriter. 477-8705.

FANON (CB) RADIO SET UP for auto, $150. 595-6641.

1928 BUICK MOTOR, BEST offer. Phone 477-6281.

100 MISCELLANEOUS FOR SALE

BUY-RITE
Furniture Warehouse

This year we will be closed for our annual staff vacation from Dec. 18, 1975, to Jan. 5, 1976, inclusive.

Because we are closing earlier this year — we want you — our customers — to come in and shop for your home furnishings much earlier and to make this worth your while we're offering.

XMAS SPECIALS RIGHT NOW!

Recliners — vinyl or fabric, large or small, assorted colours from	$129.88
Hassocks — Various sizes, round or square from	$12.88
Used dining table	$129.88
New space saver	$84.88
Apt. size dinette	$62.88
Used loveseat sofa-bed	$119.88
Student desk	$74.88
Bookcases — Various sizes from	$31.88
Bedroom lamps	$5.48 ea.
12" portable blk-wt. TV	$129.89
Component stereo pkg. with am-fm 8 track player record changer, complete with earphones and stand	$189.97
Spanish style 2 pc. chesterfield suite,	$279.88
3 pc. dble. dresser bedroom suite	$189.88
Factory clearance — mattresses and box spring sets.	
39" single size	$109.88
54" dble. size	$129.88
Queen size	$169.88

Flexible budget terms available.

Early Xmas special warehouse hours.
Mon. to Sat.
9 a.m. - 5:30 p.m.
Fri. 9 a.m.-9 p.m.

BUY-RITE
Furniture Warehouse
704 View (Basement)
385-4744

TILLICUM FURNITURE
OUR SECOND STORE
Now located 2 miles past Colwood Corners at 2612 Sooke Rd.
Featuring Quality Brand Name Colonial Furniture.
VILAS KNECHTEL
HEIRLOOM DEILCRAFT
ALSO
Full Selection of:
R.C.A. ELECTROHOME
HITACHI TOSHIBA
TV and Stereos

STOP IN AND VISIT OUR SOUND CENTRE. FAMOUS BRAND NAME PRODUCTS. R.C.A., ELECTROHOME, HITACHI AND TOSHIBA. FULL RANGE OF COLOUR TVs AND STEREOS.

Free Delivery
Terms Available
Free Parking at the door.
DRIVE OUT AND SAVE
478-0522

AUCTION GALLERY

We by, sell or consign. Appraisals for all purposes. ESTATE SALES and LIQUIDATION SALES. Immediate pickup of your goods. All items sold same week of pickup. NO WAITING! We have our own trucks and two locations to serve you.

VICTORIA
966 YATES ST. 386-8448

WE STRIP — YOU FINISH
Aladdin Furniture Strippers Ltd.
356 BAY ST. 383-2533
Let us strip your furniture of all paint and varnish. Closed Monday.

INVENTORY CLEARANCE
Used manual and electric typewriters, used adding machines, printing calculators, desks, chairs, filing cabinets, reconditioned cash registers.
CITY OFFICE EQUIPMENT LTD.
721 Kings Rd. 386-8396

BASEMENT SALE: THURS.-SUNday. Chesterfield and Chair, Light fixtures, Kenmore washer, corner table, sectional chesterfield, Record cabinet, Sarukan rug, fur coat, Victorian Fire screen, organ bench. Walnut book cases. Silver fox skins and much more. 1895 Hillcrest.

A BEAUTIFUL GIFT FOR Christmas, Dutch Shuffle board (sjoelbakken) with 30 disks, a great family game, $39 each, 9 only. 385-2373.

AUTOMATIC WASHER, ADMIrals, like new, heavy duty, 1 yr. old. $250.00. Electric range, apartment size, very good shape. $125.00. 386-0702.

1 ANTIQUE BATHTUB, 1 GENeral electric fridge, Force 2 burner stove. Offers. Free Delivery. 2531 Dowler Place.

13 CUBIC FOOT FRIDGE, PUSH-button automatic defrost $60; writing desk, blond; double bed, box spring and mattress; 592-7209.

BASEMENT SUMP PUMP $45, powerful pellet rifle, $25. Carlson Enclosure with 12" high-fi speaker, $50. 479-8554.

6X9 SHAG CARPET EGE-RYA, 5 months old, asking $100 384-5478.

100 MISCELLANEOUS FOR SALE

THE TRADERS

CONTINUING WATER DAMAGE SALE

OUR INSURANCE ADJUSTORS HAVE SETTLED OUR CLAIM AND WE ARE NOW CLEARING ALL GOODS AT GREATLY REDUCED PRICES.
BELOW WE LIST A FEW THERE ARE MANY

9 pc. deluxe dining room suite. Large table with leaf, 6 highback chairs, large buffet and hutch. REG. $1450
VERY SLIGHT DAMAGE
LOOK IT OVER $899.95
Solid oak imported from Europe, large dining room table and 4 leather upholstered chairs.
SHOULD SELL AT $2600
SALE, 5 pieces, $1500
7 pc. dining room suite, 42"x60" table and 6 chairs. SALE $318
1 only 3' mat and base. SALE $89
1 only Queen size unit. $128
1 only 54" mat and base. $108

LOOK THEM OVER
VERY LITTLE DAMAGE

MANY ONE OF A KIND SELECT YOURS TODAY FOR IMMEDIATE REMOVAL

MANY APPLIANCES AND TVs AT CLEARANCE PRICES!

EASY TERMS TO 36 MONTHS

Open Nightly till 9
Saturdays till 6
715 Finlayson
Phone 388-6264

FISH SMOKER
Little Chief electric smoker with chrome plated racks and shelves. Enjoy Hickory flavored fish, turkey, ham, bacon, cheese and fruit, at
Robinson's
1307 Broad 385-3429

EATON'S WAREHOUSE STORE
749 View St.

MAYTAG
Next day delivery
C. TAYLER
Home Appliance Ltd.
707 JOHNSON 383-3281

PLASTIC FLOWER POTS, round and square, poly bottles and pails ½ oz. to 100 gallon, planters and trays "A world of Plastics" at Industrial Plastics Ltd. 2105 Douglas St. Victoria and 460 Wallace St. Nanaimo. Serving the Island for 28 years.

COMMERCIAL SLATE BILLIARD TABLES
2—Used 3'6"x7' pool tables.
3—Used 2'8"x4' rebound tables.
ACO ENTERPRISES LTD. 384-8913
9-5 p.m.

BASEMENT SALE, MOVING, household items. Jars, garden tools, record player, cameras, projectors, recorders, TV, desk, freezer, bookcase, garden swing, 8 piece walnut dining room suite. Friday and Saturday. 2156 Malaview, Sidney. 656-3410.

PACIFIC CARTS & CYCLE
Christmas specials 15% off all mini bike and go-kart parts. 10% off all mini bike and go-kart frames. 384-7941. 796 Hillside.

VIKING CORDAWAY VACUUM cleaner, $50. Four 2'6"x6'6"x1⅜ fir plywood doors with quarter inch plywood faces, Weiser two-tone passage sets and Stanley butt hinges, $18 each. 385-0520.

MAKE YOUR OWN CANDLES for Xmas. Good quality candle making equipment for individual or professional use. Kits availalbe. Phone 385-6472.

SHUFFLEBOARD 11' LONG, new condition, hanging wicker chair, glass and chrome coffee table. 477-8846.

WAGON WHEEL, $20; stroller, $10; bottle corker, $8; corn planter, $30; oak frame settee, $10; 598-5708.

MAYTAG DISHWASHERS, 75 models to clear. WC200 Gold. $489. WC400 Gold, $539. Butler Brothers, 383-6911.

BAR REFRIGERATORS TO clear — white, reg $165 now $145. Walnut, now $155. Butler Brothers, 1720 Douglas St. 383-6911.

SUPER 8 MOVIE CAMERA, GE camera light and projection screen $60. Mens leather golf shoes, new, never worn, size 8D. $25. 592-0504.

14' RUNNABOUT, GOOD CONDItion, new motor. 60 gallon aquarium, 54 gallon aquarium. Offers. 382-6616.

SATURDAY 10-4 P.M. CLOTHES, records, books, baby furniture, baby wear, tupperware and lots more. 2979 Dysart.

GARAGE SALE: PERSIAN rugs, sterling, stove, toys, clothes, no advanced sales. Saturday 11-3, 3221 Doncaster Drive.

GIRL'S STANDARD RALEIGH bike, coffee table and matching step table. 592-3866.

OAK TABLE, PINE TABLE, pine chest of drawers from Quebec, circa 1830. 598-6336.

RCA AUTOMATIC WASHER, very good condition, $175, 10 speed bicycle, $75. 388-4839.

DIAMOND ENGAGEMENT RING set in 14 karat gold, appraised $830. Nearest offer. 656-6080.

SADDLE SIZE 10, NEVER USED, $85; 303 rifle, $25; miscellaneous, 592-7560.

WANTED, DINNER AND LUNcheon plates Spode "Majestic." 598-1652.

PRICE'S LOCK AND SAFE LTD.
Safes, Locks, Keys
847 Fort 384-4105

1X1 CERAMIC TILE WITH GOLD and other patterns, direct import prices, real savings. 386-2812.

LIGHT-WAY INC.
Wholesale Prices to Contractors
695 Alpha 384-9359

OUTDOOR INCINERATOR BARrels, ready to use, free delivery. $5.49. 383-1328.

TOP QUALITY ARMSTRONG SOlarian, free installation with Dec. purchase. 383-4413.

LARGE 18 CUBIC FOOT FROST free refrigerator, slim lined walls 479-2741.

UNDERWOOD TYPEWRITERS for sale. Interconnect. 939 Johnson. 384-0511.

NEW PANT SUITS, LOW price, all sizes. Evening dresses. 384-5016.

ADDING MACHINE, COMmodore 207 CB - $65, good condition. 384-3841.

FOR SALE: NEW AND USED hotel furnishing, chairs, dressers, coffee tables, etc. 385-3366.

CHILDREN'S FROM 6 MONTHS — 2½ years sturdy rocking duck for Christmas. 658-5436.

ONE NAUGAHYDE BAR, NEARly new, 2 bar stools, $225; one baby buggy; 477-5904, 385-7932.

PONY
See my Ad under Class. 128.

100 MISCELLANEOUS FOR SALE

GARAGE SALE: SUNDAY, DEC. 6. Brown Naugahyde Recliner, bookcases, walnut dining room table. Misc chairs, dressers, pictures and ornaments, macrame plant hangers and ceramics, suitable for Christmas gifts. 1721 Ash Rd. 477-4565.

TELESCOPES
BUSHNELL AND TASCO
Open Friday until 9:00 p.m. Victoria Instruments, 1212 Broad St. 385-5708.

WHITE ENAMEL WASH TUBS. 477-1194.

DOUBLE BED BOX SPRING AND mattress $30. 383-1277.

4 YEAR OLD HOOVER WASHER spin dryer, offers. 479-8388.

RAGGEDY-ANN DOLLS. IDEAL Christmas gifts. 386-6956.

103 MISCELLANEOUS WANTED

LUNDS
Auctioneers Ltd.
We BUY For Cash
APPRAISALS
926 Fort St. 386-3308

KILSHAWS
1115 Fort St.
AUCTIONS
Friday at 7:00
Appraisals
for
Insurance and Sale PURPOSES
384-6441

THE SALVATION ARMY Needs your re-usable clothing, furniture and household goods. "Help us to help others." Family Thrift Stores. Victoria, Sidney and Langford. For pickup — 386-3295.

BRENTWOOD BARGAIN BARN
BETTER QUALITY USED FURNITURE AND APPLIANCES
Before you buy or sell
Compare our Prices
7115 West Saan. Rd. 652-1711

WANTED TO BUY: "OLD TOY trains, 3 rail, electric or wind-up, passenger or freight. Made by Hornby, Marx, Maerklin, Lionel, American Flyer. The older the better. Also pre-war tin and cast iron toys. Telephone daytime, 382-1512. If writing, to "Dohan, 1035 Pandora, Victoria, B.C."

WANTED FOR BARN SALE: large old wood stove, also antiques. English prints, old furniture, copper and brass, etc. 479-2684.

WANTED TO BUY, PLASTERer's mixer, chain driven and gas driven, also clutch preferred. Or heavy duty electric one. Phone after 5 p.m. ask for Jim 478-1118.

TOOLS WANTED, CARPETNERS mechanics, machinist jewelers, watchmakers etc. please call 592-7131.

WANTED TO BUY FURNITURE, appliances, tools antiques, anything with resale value. Phone for appriasal. 386-2501.

FURNITURE WANTED
Good price paid and prompt attention. Please call collect 748-2843, 1-5 p.m. daily.

WANTED TWO REASONABLE 2 drawer filing cabinets, typing chair, 6 drawer chest of drawers. 382-1724 after 6.

WANTED: WOOD WINDOWS with small panes and French doors (or similar). 478-6694.

OLD PAINTED OR VARNISHED wooden furiture, any condition. 383-2533.

WE BUY AND SELL ANYTHING of value, Universal Trading Centre, 584 Johnson, 383-9512.

WANTED — BEDROOM SUITE and chest of drawers. Condition unimportant. 479-5400.

WANTED: DEEP FREEZE, BEDroom and living room furniture, and dishes. 642-5030.

PASTEL PICTURES BY CHANdler, oriental rugs, any condition. 383-0405.

WE BUY FURNITURE, HOUSEhold goods, pictures, tools, etc. Best cash prices. 386-0462 anytime.

WANTED BOXING EQUIPMENT and H-O guage train track and accessories. 477-2730.

DOLLS: OLDER PAPER, BISque, composition, parts: Bye-Lo steiner, schoenhut. 383-0350.

BAND SAW, COMPLETE WITH stand and motor. Call evenings. 652-3801.

WANTED: DINING ROOM table with leaves. Preferably Duncan Phyfe 477-5855.

WANTED 1946 LICENCE plates; Tom Leher, LP with "Vatican Rag", 386-1823.

WANTED: SHALLOW WELL PIStonpump. 478-2486.

WORKBENCH, GOOD AND strong. Any condition. 598-7015.

WANTED: ROCK POLISHING kit. 652-2704, 652-5517.

FRIDGES AND FREEZERS bought. 598-7422. All-Temp.

SELL OLD BOOKS TO THE Haunted Bookshop. 382-1427.

SILVERWARE, ROYAL DOULton figurines, etc, 595-7567.

WANTED: SCRAP STEEL. 478-4963

HIDE-A-BED OR DAVENPORT, call 383-7590 between 12 and 8.

VICTORIAN SETTEE FURNIture, china, etc. 595-7567.

WANTED TYPEWRITER, OFfice or business portable. 592-0888.

WANTED: FOUR POSTER BED and pictures, 478-8791.

USED 6' EXIT DOORS WITH fire exit bolts. 384-4868.

109 MISCELLANOUS TO RENT

SAWYER SEWING CENTRE
RENT TO OWN — Domestic and Industrial sewing machines
840 FORT 388-6228
CLOSED MONDAYS

COMPLETE SANTA CLAUS SUIT. Book now. $10.00 595-1163 or 384-7837.

115 SWAPS

TRUCK AND CAMPER, VALUE $2150, A-1 condition. Accept as down payment ... aluminum boat and motor or equal to value of $600. 652-3121.

116 COINS AND STAMPS

OLYMPIC $10. ENCAPSULATED Series I Xmas Special. At issue. Price of $12.00. Admiral Stamp and Coin Shop, 849½ Fort St., 384-1315.

SILVER DOLLAR CHRISTMAS Special. 10% off regular price on 1936, 39, 58, 64 and 67. Van Isle Coin and Stamp Ltd. 831 Fort St. 382-6331.

CASH FOR OLD PAPER MONEY coins, gold and silver artifacts. Empress Coins, Commerce Mall, 1175 Douglas Street, 386-1524.

LARGE COLLECTION OF U.S.A. meter Impressions; offers. 598-5708.

117 ANTIQUES

TOP CASH FOR JEWELRY, ANtiques, pictures, curios, etc. Bygones Antiques, 809 Fort. 383-5811.

WANTED—CANADIAN, AMERIcan or European paintings, Bygones. 809 Fort, 383-5811.

OIL PAINTING OF MADONA and child in ornate gold frame, $350. 598-6336.

PAIR OF ANTIQUE OAK JACObean twisted legs, occasional tables, excellent condition. 384-9693.

ANTIQUE HOHNER BUTTON ACcordian, wood scroll. Best offer. 748-9592, Duncan.

ANTIQUES EXPERTLY REpaired. Call 478-2539.

ENGLISH MUZZLE LOADING musket dated 1868. $265. 385-5890.

117 ANTIQUES

GOOD FURNITURE, GLASS, silver, brass, china and sterling. Lots of "oddies", "oldies", and "goodies". Why not drop in and browse? B.C. Little Antique House, Whippletree Junction, south of Duncan. Open: Wednesday thru Sunday. Phone 748-8832.

BEDROOM SUITES
Oak and bird's eye Maple quality crafted in an age when pride of workmanship was an integral part of the product. Also, oak dining room suites. Whippletree Junction — 3 mi. s. of Duncan, on Island Hwy. 748-1100.

ANTIQUES FOR CHRISTMAS. Beautiful ornate brass door lock, $75; Epergne, unusual, $275; Tiffany Lamp, $400; Ornate vase, $85; Limoges vase, $45; wall clock, $300; oil lamp, $55; cut crystal, $5-$60; ice skates, $10; buck saw, $5, 383-3879.

BUY A PROVEN INVESTMENT, Ruby and White Sapphire Bracelet with papers. Appraised $575, offers. Also, smaller and larger collectibles and antiques. Suitable for Christmas gifts. 656-3707.

UNUSUAL ANTIQUE QUEEN-size brass bed complete with mattress and bedspread $1500, double brass and iron bed $300. Chippendale drop front desk $1700 598-8703.

11-PIECE SOLID OAK ANTIQUE dining room suite, Jacobean legs beautiful condition, $2,500. Set of 3 interlocking Duncan Phyfe tables $80. Duncan 746-4798.

PAIR JACOBEAN OAK SIDE Chairs, Needlepoint seats. Needle point firescreen. Curved fluted-back Turquoise brocade loveseat as new. 652-1407.

SELL JEWELLERY (ESPECIALly diamonds) for more. Your price less 20% selling on commission Bygones Antiques, 809 Fort 383-5811.

ANTIQUE
1928 Plymouth 2-door coupe, partially apart, easy restorable condition. Offers to $1,200 or trades. 598-8740.

HIGHEST PRICES PAID FOR quality antique furniture, clocks, rugs, etc. David Robinson, 384-6425.

MAGGIE CAMPBELL'S ANtiques. Quality Antiques. Attractive Gifts for Christmas. 402 Moss St. at 5 Points.

130 YEAR OLD BEAUTIFUL ANtique piano, seeing is believing, $1200, after 5 p.m. on weekdays. 385-0304.

WHAT-NOT TABLE, 3 SHELVES, good condition. Very nice. 477-3516.

4 ANTIQUE DINING CHAIRS $220. 477-9335.

120 GARDEN SUPPLIES

Fertilizer

COW MANURE FOR SALE, 6 yds., $35 delivered. Pendray Farms Ltd., 477-1519.

PICKUP FULL OF MANURE, $12 652-5781.

Plowing, Rotovating and Cultivating

DON'S TRACTOR SERVICE
477-3913
We rotovate, plow, cut grass and brush also, loading and hauling.

Topsoil, Rocks and Fill

SCREENED TOPSOIL WITH MAnure and sand added. $11 per yard delivered, minimum 6 yards. Garden sand $5 per yard. Road gravel. E. Nixon Ltd. Phone 385-4431 or 385-5642.

SAND AND GRAVEL SUPPLIES. Good quality top soil. Phone 478-1000. Don Mullett Trucking.

125 PETS and SUPPLIES

LOOKING FOR GOOD HOME, for 2 beautiful female puppies. Newfoundland, Labrador Cross. Ready December 15th. $50 112-629-3514.

DUNBAR'S, FABULOUS BILL, would like to meet some eligible young ladies. Bill is a registered lilac point Siamese. Phone 386-2776.

GOOD HOME FOR MALE NEUtered blue point, 10 months, extremely affectionate, $20. 384-4235 after 5:30.

FOR SALE: MINIATURE Pinscher pups, ready for Christmas, $75 each, also two adult miniature Pinschers. 652-2320.

REGISTERED GERMAN SHEPherd dogs, $150 each. 112-997-3196. McKenzie B.C. information, 592-2014.

COLLIE CROSS PUPS, FREE TO good home, mother A-1 with kids. Ready for Xmas. 652-1568 before 1:30 p.m.

BLUE EYED PUPPIES. FATHER — Collie-Huskie. Mother — Wolfe-Shepherd. Country homes preferred. $5. 642-5578.

SILVER TOY POODLE, YEAR old, registered, $75 to someone who has time to love her. Phone mornings. 479-5373.

TASHA IS A 5 MONTH OLD FEmale puppy, part Spaniel, part Terrier. Very affectionate and is free to a good home. 477-9234.

REGISTERED ST. BERNARD pups ready for Christmas. These beautiful dogs make great family pets and guardians. 653-4331.

FREE FEMALE TORTOISE shell kitten, not suitable for small children. 656-1444.

REGISTERED FEMALE GERman Short Hair Pointer, one-year-old. $75 to good home. 656-6283.

REGISTERED DOBERMAN PINscher puppies from Champion stock, $200. 246-4267.

HAVE YOUR DOG TRAINED AT home for obedience or problems. Call Chuck. 386-0461.

CHRISTMAS PUPPIES FOR sale, 2 male German Shepherd puppies left. 479-2606.

FOR SALE WELDED WIRE cages, sutiable for small animals. 479-3770.

TWO COMPANIONABLE BEAgles need good homes in country or fenced yard. 598-5097.

VERY SHY CAT, GENTLE AND spayed, needs loving home. 382-6302.

PUPPIES, 8 WEEKS OLD, SAmoyed-Shepherd cross, $10. 384-4368 before 6 p.m.

FLUFFY BLACK KITTENS free to good homes, 9 weeks old. 385-4291.

SMALL PUPPY—PARENTS MALtese-terrier looks more terrier than Maltese, $75. 384-1694.

1 YEAR OLD SHEPHERD-Collie cross, free to good home. 479-5373.

SEMI-TAME TALKING MALE white Cockatiel, $125, canary $10, ringneck dove $5. 652-5630.

ONE WHITE REGISTERED male poodle for sale, call evenings after 5:30, 478-6386.

REGISTERED AIRDALE TERRIer puppies, ready to go, $150. Phone 859-9108.

BLACK MINIATURE POODLES. 2 female, 1 male. 7 weeks, $50 each. 478-6511.

PUREBRED GREAT PYRENEES puppies, 11 weeks old. Will hold until Christmas. 478-9337.

FREE TO GOOD HOME, SMALL Terrier Cross puppy. 652-2365.

BEAUTIFUL KITTENS TO GIVE away. 385-4523.

5½ GALLON COMPLETE FISH tank, best offer. 478-1297, Greg.

MINIATURE SILVER POODLES, no papers, $75. 468-7350.

KITTENS FREE. 382-5791

REGISTERED SHELTIE PUPS, shots given, 3 only. 656-1794.

FREE TO GOOD HOMES, 6-week-old kittens. 479-9219.

REGISTERED ST. BERNARD, had shots, $150 firm. 478-7807.

WHITE DOVES, $12 PAIR. BOB White Quail, $8 pair. 478-9245.

COLLIE PUP—FEMALE, SABLE registered, 7 weeks, 478-5785.

REGISTERED MALE SHELTIE pups, (miniature collie). 479-7519.

WANTED—REGISTERED WELSH Corgi puppy, female. 477-2172.

FREE KITTENS TO GOOD home. 388-9010.

CANARIES, MALE, FEMALE, 592-7473 evenings or weekend only.

MINATURE DASHUND PUPS with shots. 598-7560.

CANARIES RED FACTORS male $18, hens $8, 598-7194.

FULLY TRAINED SILVER POOdle pup $75. 384-8801.

REGISTERED 2-YEAR OLD male Airedale. 656-6120.

10-MONTH-OLD FEMALE COCKApoo, $60. 478-4665.

125 PETS and SUPPLIES

PUPS GALORE
GOLDEN RETRIEVERS
BLACK POODLES
HEINZ 57
246-3923 CHEMAINUS

REGISTERED, CHAMPION SIRED BELGIAN SHEEPDOG (TERVEUREN) PUPPIES. 385-3089.

REGISTERED GERMAN SHEperd puppies, sire; son of world Grande Champion. Dam from world's leading kennel. Wormed, tattoed. Excellent temperament. Brymon Shepherds, regd. Days 385-5833, evenings 642-3152.

KENNELS OPEN TO VISITORS looking for small housepet. Pekingese, Lhasa Apsos, Toy Spaniels (Bostons and Pomeranians later). Will hold. Terms acceptable. Cobble Hill, 743-2701.

WANTED DESPERATELY FOR 6 year-old girl. Female Cock-a-Poo puppy, Cocker spaniel-poodle cross, for Christmas from Santa. 478-4749.

STOCKING STUFFERS
There are 8 of us waiting to fill yours. We are purebred registered Irish setter puppies. Please call 748-3350 after 5.

DANNYLAD IRISH SETTERS
Lovely, lively puppies. Will be ready for Christmas. Sire champion, dam - our American import. 112-746-6967.

127 CHICKS, POULTRY, HATCHING EGGS SUPPLIES

DARK CORNISH COCKEREL. 652-2567.

128 LIVESTOCK SUPPLIES and EVENTS

SHANKS' SADDLERY
IF YOU
WANT
SOMETHING
CHEAP
IT'S NOT HERE
IF YOU
WANT
QUALITY GOODS
AT A
REASONABLE PRICE
WE HAVE THEM
2801 DOUGLAS ST.
384-5011

13 YEAR OLD GREY MARE, half Appaloosa, Western saddle and bridle $250; 6 year old Guernsey cow due to freshen end of December, $200. Split cedar fence posts. 478-1995.

DO YOU WANT TO SELL TACK or riding clothes? Come and buy or sell at the Hunt Valley Tack sale, Dec. 6, 10:00 a.m. For information call Bo or Adena 652-3743 evenings, 652-3293. Days.

ARABIAN HOSRE ASSOCIATION of B.C. A.G.M. — Sunday, December 7, 1975. 1:30 p.m., Agricultural Hall, Clements St. Duncan, B.C. — All Purebred and Partbred owners invited.

ONE HEREFORD COW IN CALF, 3 years old, 2 Angus cows in calf. 3 years old. 2 Angus Heifer calves, 7 months old. Registered Black Angus bull, 478-1974.

FOR LEASE ON FARM. ¾ thoroughbred Gelding, 16.3 hands high. Experienced kind person only. Easy access to Beaver-Elk Lake trails. 479-8709.

SACRIFICE, BEAUTIFUL PINTO Gelding, 2 mares and 6 month old. Foal must be sold. 477-8420 after 6 p.m.

FOR SALE SOW, 1½ YRS., $225. 13-2 Hand mare, $175. Milking goat, $75. 100 gallon aquarium, $50. 642-3560.

PONY
Welsh, chestnut, super little guy, beautiful Christmas present. Low price to good home: 652-1777.

TWO-YEAR-OLD REGISTERED ¼ horse gelding, 14.1, halter broke, $400. 479-5968.

2½-YEAR-OLD REGISTERED Angus cow, $450. 4060 Granville Ave. after 4 p.m.

MORGAN MARE, 4 YRS. CH. 14.1 H, going well. Broadmead Stable, 652-3553.

HIGHLAND TACK AND FEED
721 Station Rd. 478-6438

BUCKSKIN QUARTER HORSE, 4 years old, $450 or nearest offer. 595-4337 evenings.

TWO BILLYGOATS UNDER A year old. 478-7020.

WELSH PONY COLT FOR SALE, best offer. 658-8196.

JERSEY MILK COW. FRESH. Young. Easy to handle. 479-5373.

GOOD LOCAL HAY, $2 PER bale. 656-3395.

130 HEAVY EQUIPMENT AND MACHINERY

CONNOLLY INDUSTRIES
3388 Douglas St.
Complete servicing for commercial equipment including diesels, Refrigeration, hydraulics, pumps. "Big Enough to know how Small Enough to care."
3388 Douglas St.
385-5313 386-0662
8 a.m. to 5 p.m. After 6 p.m.

WANTED: AIR COMPRESSOR. 60 gallon tank minimum. 12 cu. ft. actual delivery minimum. Single or 2 stage pump. 2-3 hp single phase electric motor. 478-2883.

T-5 INTERNATIONAL CRAWLER Loader, c-w blade and winch, good condition, $4,000, 478-9675. 3740 Sooke Rd.

135 FARM IMPLEMENTS

MASEY - FERGUSON FARM lawn and garden tractors. Light construction machinery. Your local dealer.
M and H Tractor and Equip. Ltd.
6805 Veyeness Rd. 652-3929

148 LEASE VEHICLES

CLASSIC EUROPEAN AUTOMOBILE LEASING COMPANY
Thoroughbred European cars, Mercedes Benz, etc. Available for renting for special occasions to people of proven reliability. Details available from 477-8262.

149 NEW CAR DIRECTORY

REG MIDGLEY'S
JEEP CITY
All '76 Models Here Now!
3342 OAK ST. 386-7571
Dealer Lic. D4530

150 CARS FOR SALE

64 CHEV BELAIR WAGON, 283, automatic transmission; new shocks, hoses, exhaust system, snow tires, bucket seats, Cassette stereo deck. Must sell. $425. Call Bob at 385-4807 or 384-3935 any time.

MECHANIC'S SPECIAL
1966 Comet wagon, 6 cylinder automatic, clean, low mileage, needs head gasket, $500. Appointment to see, 477-0510, Sports and Classic Cars, 2825 Bridge. D-1236.

1974 VEGA WAGON, AUTOMATic, radio, very clean. $2550. Appointment to see, 477-0510, Sports and Classic Cars, 2825 Bridge. D-1236.

'72 TOYOTA COROLLA 1200
Low mileage, new tires and battery, automatic, $1800 or best offer. 384-9015.

1971 DATSUN, 240Z, SILVER, black interior, 49,000 miles. Excellent condition. $3300 or offers. 245-4695.

1969 VAUXHALL VIVA, GOOD condition, asking $1100. 382-7700, 221-1025 Inverness after 6.

1960 VOLKSWAGEN VAN, RUNning condition. $250 or offers. 383-6720, 477-0596.

IN NEED OF FAMILY CAR? '67 Cougar XR7 for sale or trade. 385-5897, 479-5305.

150 CARS FOR SALE

McCALLUM
DATSUN
VOLVO
McCALLUM
McCallum Motors Ltd.
1101 YATES AT COOK
382-6122

USED VOLVOS
6 late model wagons and sedans to choose from. This is your chance to save.

75 VEGA GT. 4 spd., radio, less than 600 mi. You can save hundreds on this little beauty.

74 PINTO Hatchback, auto. Radio.

FAMILY SEDAN 75 Pontiac Le Mans, 2 dr., HT, V-8, steering, brakes, radio, radial tires.

ECONOMY PLUS 74 Valiant 4 dr., 6 cyl. auto., with radio.

COLWOOD LOT
1836 Island Highway
478-1741

69 DATSUN P.U., 4-spd. Westcoast mirrors.

71 DATSUN 1600 S.W., 4 spd.

67 PLYMOUTH Fury III, 9 passenger S.W., F.E.

67 DODGE DART, 2-dr., H.T., V-8 auto, radio, vinyl roof.

68 DATSUN 510, S.W., auto. Radio

One JIMMY BLAZER, one FORD BRONCO, both 4-wheel drives.

Dealer Lic. D-4849, D-3111

Brian Holley MOTORS LTD.
FIAT
VOLVO

QUALITY USED IMPORTS

75 FIAT 124 Sport Spyder, ivory, radio, low miles $5,695

74 (Sold Apr. '75) AUSTIN Marina. Auto., coupe, only 2,000 miles on this as new automobile. Radio, side molding. $3,495

74 VOLVO 145E wagon, auto, air, light yellow, tan interior $6,195

74 FIAT 128 Sport Coupe, immac., harvest gold $3,695

74 FIAT X19 Bertone, French blue, many options $4,795

73 JAGUAR X16, deep metallic blue, light blue leather, new Michelin radials, a stunning automobile $8,995

73 VOLVO 145 wagon, auto, radio. Arctic white, just completely serviced $5,495

70 VOLVO 164 4-spd., O.D., white with blue leather interior, radio, just completely serviced $3,995

SERVICE - PARTS
8 A.M. - 9:30 P.M.
MON thru' SAT.

Brian Holley
3319 Douglas at Cloverdale
384-1161 Dealer Lic. D-3170

AUSTIN
MINI
The happiest 10 Feet of car in the world
EASY To Buy!
EASY To OWN!
EASY To Drive!
MINI
From $3360

PLIMLEY
BRITISH CAR CENTRE
1010 Yates 382-9121
VICTORIA, B.C.
Dealer Licence Number D-1777

1972 BUICK SKYLARK, AUTOmatic transmission good condition. 24,000 miles. 595-5691.

'71 240Z, NEW PAINT JOB, $1,300 invested, good motor, low mileage, $2,300 firm. 386-2481, No. 42.

1970 DATSUN 510, MANY extras, $1,400. 592-0217.

1965 VOLKSWAGEN BEETLE, $750. 478-0859 after 6:30.

150 CARS FOR SALE

ENSIGN CHRYSLER PLYMOUTH

ENSIGN
PRESENTS
1976
CHRYSLERS AND PLYMOUTHS
INCLUDING
THE EXCITING NEW
VOLARE
At a Special SHOWING
SUNDAY DECEMBER 7
2 P.M.-8 P.M.
AT
ENSIGN
Chrysler-Plymouth Ltd.
DOWNTOWN YATES AT COOK
Dealer licence number D-3660
386-2411
Open Weekdays Till 9:00

Wille Motors

75 VALIANT 4-dr.
slant 6 auto, power steering, vinyl $4295

75 DART 2-dr. HT
6-cyl. auto, power steering and brakes, vinyl roof, low miles $4495

75 FORD ½-ton
4x4, 9,000 miles, 4-std. $5695

75 DODGE VAN
B-200 6-cyl. auto., only 2800 miles $4895

74 FORD 4x4
F-250 Chev. Cab, V-8, 4-spd., low mileage $5495

73 BUICK
Century Luxus, 4-door, full power. Like new $3895

FAMILY WAGONS

74 PLYMOUTH
V-8 auto., PS, PB, air tilt wheel $4995

74 DODGE COLT
Wood grain side panels, auto.

73 CHEV WGN.
350 V-8, full power. $3895

72 FORD
Country Squire, V-8 auto. full power $3495

71 CHEVELLE Wgn.
V-8. auto., full power, roof rack. $2695

71 TORINO
Squire, V-8, auto., full power. $2495

WILLIE MOTORS LTD.
D—7366
3240 Douglas at Cloverdale 382-2313

1974 LUXURY LE MANS 4-DR. V8, PB. PS., PW, radio, tilt-wheel, steel belted Radial tires. Under 22,000 miles one owner, this car is immaculate inside and out. Asking $4,250.00 or offers. 383-3958. After 5.

NICEST IN TOWN
Classic '58 Chev, Bel Air de luxe. Possible show car. Truly must see to appreciate. No triflers please. Offers to $1,050. 478-7898.

1969 FIREBIRD 350 AUTOMATIC, power steering, power brakes, console, bucket seats, tested, excellent condition. $1,875 or best offer. 477-3860.

GETTING MARRIED, MUST sell '68 Firebird, 400 M21 4-speed high performance, new paint. Needs some front-end work to pass test. 383-5818.

'71 MAVERICK, 2 TONE, 33,000 miles, clean, rear defogger, 4 radials, newly painted, excellent condition. $1,650. 477-2517.

FORCED TO SELL 1971 MAZDA, good shape. First $700 drives away. Phone 743-5337 after 5 p.m.

1970 ENVOY SPECIAL AUTOmatic, low mileage, $675 or best offer, 477-3860.

'63 FORD FALCON, BUCKET seats, 4-speed transmission, needs new clutch, best offer. 479-1304.

JEEP WAGONAIRE, 4X4, 1969, V-8 350 engine. $3,250. 748-8854, Duncan.

1969 DODGE CORONET SUPER BEE, 4-speed, 383, phone Scott, 477-4539.

ONE OWNER '64 CHEV. BELAIR, V-8, well maintained, 283 engine. $635. 592-6396.

1960 VALIANT SLANT 6 AUTOmatic, just tested $350. 384-1752.

1967 MUSTANG 289, 4 BARREL, mint condition. 478-2986.

AUSTIN '62 CAMBRIDGE, RUNS, $75. 652-5781.

1965 OLDS CUTLASS, AS IS, $500, 478-4485.

150 CARS FOR SALE

You Can Expect
A Great Deal
From . . .

Cornell
CHEV/OLDS
Cadillac
CHEVROLET TRUCKS
Sales/Service 385-5777

OPEN 'TIL 9 P.M.

75's OUT

EXAMPLES:

STOCK NO. 58996
BRAND NEW
75 CHEV VEGA 2 door coupe, cloth interior, underseal, 4 speed, radio, tilt wheel, and carries a 5-year 60,000-mile factory motor warranty.
OUT PRICE $3585

STOCK NO. 54-649
BRAND NEW
75 CHEVY NOVA 2 door coupe.
OUT PRICE $3789

STOCK NO. 53529
BRAND NEW
75 CHEV MONTE CARLO 2 dr, hardtop, V-8 auto, p.s. p.b., rear defogger, radio, rear speaker, mouldings radial tires, underseal, sports mirrrs, tilt wheel, 50-50 fron seat.
OUT PRICE $5885

ISLAND'S
FINEST SELECTION
"Your Reasonable Offer Accepted"
ALL CARS TESTED

74 CHEVELLE 2 dr. V-8 auto., p.s., p.b., radio. $4195

74 OLDS DELTA 88 4 dr. ht. V-8 auto., p.s., p.b., radio, air. $5695

74 PONTIAC Lemans 2 dr. V-8 auto, p.s., p.b., radio. $4195

73 CUTLASS, 2 dr. V-8 auto., p.s., p.b., radio. $3895

73 PONTIAC SAFARI station wagon, V-8 auto, p.s., p.b., p.w., radio. $4495

73 MAVERICK 4 dr., 6 auto. p.s. $3495

72 CHEVELLE station wagon, V-8, auto, p.s., p.b., radio. $3695

72 OLDS Toronado V-8 auto, p.s., p.b., p.w., radio, air. $4895

ALL CARS WINTERIZED

CORNELL
CHEV - OLDS LTD.
3050 Douglas—385-5777
Dealer Licence D-3162

BILL CARTER
CARS LTD. D-4707

67 VW Station Wagon	$ 975
67 IMPALA 2-Dr. Ht.	$ 875
67 CHRYSLER 2 Dr.	$ 850
66 VW Beetle, excellent	$ 900
65 RAMBLER 550	$ 425
47 BUICK. A classic	$2000

Large Selection of Transportation SPECIALS
2538 Government
385-1716

1973 MONTEGO MX VILLAGER Station Wagon, automatic, power steering, power brakes, power windows, power seats, air conditioning. Beautiful dark green exterior with wood grain finish. Esso car clinic checked. Priced to sell quickly at $3995. $8,000 replacement cost. Ask for Don Redecopp, 386-2411. D-3660.

BODYMAN SPECIAL!
1973 Ford Pinto stationwagon, 9700 miles, automatic, radio, left rear panel damaged. Asking $1350 or offers. Must sell, going out of town. Phone Vic at 658-5996.

1958 DESOTO, FULLY equipped, 15,500 original miles and 1973 Dodge Monaco Brougham, 4-door hardtop. Call 383-1738 after 5 p.m.

1968 FORD TORINO, 2 DOOR hardtop, 302 V8, new radials, Cragar mags. Excellent condition. $1,995. 479-2977.

1966 ENVOY EPIC GOOD. ECONOMICAL transportation. approx. 40 miles per gallon. 383-0696. Reasonable offer.

1973 PLYMOUTH SATELLITE Regent 8 passenger station wagon, loaded with extras $3775. 383-7769 Dave.

1973 VOLVO 164 E, AIR CONDITIONING, auto trans., fuel injected, 62000 miles. $4,500, or best offer, no trades. Phone 743-9461.

1966 ACADIAN STATION WAGON, 283 standard, needs motor work. $450 or offers. 479-1960.

1971 CHALLENGER CONVERTIBLE, 318, power windows, power brakes, power steering. 382-5271.

1966 OLDS DELTA 88, 425 AUTOMATIC, bucket seats, console, radio. Excellent condition. 383-9274.

'64 FORD FAIRLANE 500, NEW brakes, V-8 power steering, good shape $400. 656-4425.

1968 V.W. BEETLE, LOW MILEAGE, new tires, $1295. 477-5963.

'64 VALIANT, 225 SLANT 6. ASKING $550. Phone 384-7258.

'68 CORVETTE, MUST SELL, best offer to $5200. 477-8823.

'72 COUGAR XR7, AIR. ASKING $34000. 477-8823.

1971 TORINO HIGH CLASS $2500. 382-6342.

MUST SELL BY WEEKEND, '66 Comet 289 standard, 478-4953.

150 CARS FOR SALE

S&H TOYOTA
VICTORIA'S FIRST Toyota Dealer

75 GMC High Sierra 4x4	$7595
75 TOYOTA Corolla S.W.	$3895
73 TOYOTA Mark II 2-dr. H.T., auto.	$3995
73 FIAT 128A, 4-dr.	$2495
72 CORTINA G.T.	$1895
72 DEMON	$2995
72 COLT 2-dr. H.T.	$1895
71 FORD Galaxie 4-dr.	$1895
71 MUSTANG Fastback	$3285
70 MAVERICK 2-dr.	$1295
70 WESTPHALIA	$3995
68 BEAUMONT 2-dr. H.T.	$1795
68 BARRACUDA convert.	$2295
68 FIREBIRD	$2395
67 METEOR S.W.	$1395
67 VOLKSWAGEN S.W.	$1295
66 DATSUN S.W.	$ 995
SECURITY CAMPER	$ 995

Saunders and Hitchman
Sales & Service Ltd.
2040 Cadboro Bay Road
At Fort and Foul Bay
Dealer Lic. D-1460
592-2471

AMC
"GOOD GUYS"
FAMILY SPECIALS!

70 AMBASSADOR Sedan	$1795
72 CORTINA wagon	$2495
68 CHEVELLE Sdn.	$1695
72 FIAT stn. wgn.	$2495
73 PONTIAC wgn.	$4395
73 CHEVELLE wgn.	$4195
71 HORNET wgn.	$2895
69 FORD wgn.	$1895

Call an 'AMC GOOD GUY'
BOB ALLISON
GORD STRONGMAN
JIM BAILEY
GREG TREVOR
RICHARD BISSETT

REG MIDGLEY
MOTORS LTD.
736 Cloverdale
385-8756
Dealer Lic. D3785

FOR SALE
74 Pontiac Parisienne Brougham, 2 dr. hdtp. V-8, Pwr. St., Pwr Br., Aut. Air cond. auto. Temp Cont. Elec Windows, Elec locks, elec, trunk rel. cruise cont. Radial, tuned suspension. Offers over $5000. Phone Ralph at 386-6191.

FOR SALE: LEAVING THE country: '73 TR6 convertible, 2.6 litre, overdrive, radio, 21,000 highway miles, Mallard green, circulating block heater, excellent condition. 598-1675 after 6.

65 MUSTANG COUPE, REBUILT 289 and tranny, headers, flared wheel wells, roll bars, newpaint, tires and mags. Much more. Excellent throughout. $1900 or offers. 245-2058.

67 SATELLITE
383 auto., PS, PB, buckets, 61,000 mi., excellent condition, $1500. 384-2439 after 6.

BUICK GS 400
'68 2 dr. Htp, PS, PB, excellent shape, $2,295 or closest offer, Owen 383-2424.

1974 COUGAR SR7, V-8 AUTOMATIC, power steering, power brakes, low mileage, in excellent condition. 656-1403.

'72 SUPER BEETLE, EXcellent condition, tape-deck, radio, new brakes, muffler, winter tires. Asking $2,200.00. 477-8831.

71 FAST BACK VW, BLUE WITH black interior, good condition Cheap, $2,250. Must sell 382-5235. Call after 4 p.m.

1970 FORD FAIRLANE, AUTOMATIC, two-door hardtop, 63,000 mi. Rides like a limo. $1800. Phone 385-0449.

65 VALIANT FOUR-DOOR, DARK blue, runs well, newer tires, new muffler. 595-2046 after 6.

1964 CHEV. BELAIR SEDAN, 6 cylinder, auto, tested, extra snows and rims, $650. 479-7534.

SACRIFICE
'68 Pontiac standard, $595. 388-7941.

1973 FORD WAGON DELUXE, Squire, many extras. Low premium mileage. 477-4685.

69 CHEV, $1,600 OR BEST offer. 4 brand new tires. 383-0410 between 5-6 p.m.

'53 BUICK, CLASSIC STRAIGHT 8, automatic, mechanically sound. 477-8476.

'67 GTA MUSTANG FASTBACK, 390, boots, mags, must sell, offers, 478-1208 after 6 p.m. weekdays.

1963 COMET, STANDARD, ECONOMICAL. good condition. $595. 477-0695.

150 CARS FOR SALE

METRO TOYOTA
CANADA'S LARGEST TOYOTA DEALERSHIP

74 'Vette Conv't.
73 Vega Woody
73 Datsun Wagon
72 Camaro
74 El Camino
58 'Vette Conv't.
73 Mk 11 Wagon
74 Pinto 3-Door
73 Hilux P.U.
72 Econoline
68 Fury 111

METRO Offers You
Cars, reconditioned to the B.C.A.A. specifications. All sheets available for your selection.

73 Challenger
68 Cutlass
69 Mustang
74 Celica LT
72 Grande
72 Datsun P.U.
74 Corona Wagon
73 Celica ST
74 Dodge 100 P.U.
69 Corona
74 MGB
69 Cougar
65 Olds F85
74 Ford F250
72 Charger 440
74 Datsun P.U.
73 Celica ST
74 Charger
73 Westfalia
74 Corolla 1200
73 Scamp 340
73 Ford F100
73 Corolla Wagon

METRO Offers You
Current Gov't inspection, and an optional 100% power train warranty.

72 Datsun 1200
71 Skylark
71 Chevelle
74 GTO
73 Swinger
73 Gran Torino Wgn
73 Catalina
68 Olds 4-door
70 Corolla
72 Cougar XR7
73 Cutlass 'S'
74 Pinto Wagon
69 Malibu

METRO Offers You
100% FINANCING
O.A.C.
For Your Buying Convenience

Remember at METRO
All Reasonable Offers Will Be Accepted!
OPEN 9-9
CALL NOW!
386-3516
Metro Toyota Ltd.
625 Finlayson.
Dealer Licence D3676

METRO TOYOTA

150 CARS FOR SALE

SUBURBAN MOTORS
NORTH ON DOUGLAS

HOME OF
LINCOLN, MERCURY, MONARCH, METEOR, MONTEGO, COUGAR, COMET, BOBCAT, '76 CAPRI II AND FORD TRUCKS!

BEAT The Fuel PRICES!
With These ECONOMY SPECIALS!

75 COMET. 6, automatic, power steering, radio. SPECIAL $4195

75 BOBCAT VILLAGER Station Wagon. 4 cylinder, automatic, radio. SPECIAL $4595

74 ASTRE, 4 cylinder, 4 speed, radio. SPECIAL $2195

73 BOBCAT 3 door runabout. 4 speed, radio. SPECIAL $3195

74 MAVERICK 4 door. 6 cylinder, automatic, power steering, radio. SPECIAL $3295

74 BOBCAT VILLAGER Station Wagon. 4 cylinder, automatic, radio. SPECIAL $3595

73 MAVERICK 'GRABBER'. Small '8', automatic, radio. SPECIAL $2595

72 VEGA Hatchback. 4 cylinder, radio, tape. SPECIAL $2095

71 COMET 2 door. 6 cylinder, automatic, radio. SPECIAL $2095

70 SUNBEAM 4 door, automatic. Only 27,000 miles. SPECIAL $1595

69 CORTINA 2 door, 4 speed. SPECIAL $ 995

ON THE SPOT APPRAISAL AND FINANCING!

WIDE OPEN UNTIL 9 P.M.
MON. THRU FRI.
6 P.M. SATURDAYS

THE CAT'S WHERE IT'S AT!

EXPERT PAINT AND COLLISION REPAIRS!!

3377 Douglas St. 386-6131
Dealer Lic. D. 2298

1963 VALIANT SIGNET, HARDtop. Slant 6 automatic, buckets. Radio, tested. $775. 1963 Chevy 2, Nova, 6 automatic, radio. Tested. $750. 478-9706.

1964 CHEV. IMPALA, 4 DOOR, power steering, and brakes. Good running order. $600. Phone 382-5125 daytime.

1973 DATSUN 610, EXCELLENT condition. $3,000 or best offer. 478-2962, after 5.

1971 TOYOTA COROLLA, AUTOmatic, 24,000 miles, A-1 condition. $1950. 382-6063.

69 VOLKSWAGON FASTBACK, rebuilt engine, new paint, highest offer. 595-3556.

1964 VW GAS HEATER, NEW brakes, snow tires, $600.00. 477-3725.

'75 SCIROCCO, SUNFLOWER yellow. 13,000 miles, radial tires, radio. $5,000. Call 595-5639.

1968 PLYMOUTH FURY, GOOD condition, $600. 384-2301.

67 COUGAR, GOOD CONDITON, $1,500. 477-4142.

'57 CHEVY, NEEDS WORK. Phone after 6. 383-6058.

'57 CHEV FOR SALE AS IS $400, view No. 201 742 Lampson.

150 CARS FOR SALE

DePAPE
Victoria's ONLY INDOOR CAR LOT
xxxxxxxxxxxxxxxxxxxxx

75 CHEV VAN 20
V-8, auto, p.s., p.b. Low miles.
75 CADILLAC
Eldorado, air, stereo, cruise, low miles. Absolutely beautiful.
74 GREMLIN 'X'
6, auto, mags. Only 16,000 mi.
74 M.G.B.
Only 16,000 miles, radio, radials
74 PINTO WGN.
Squire. 2300 cc, auto, radials.
74 Vega
Auto, radio, gas miler
73 TOYOTA Celica
Radio, 4-speed. One owner.
73 FIAT 128
Stn. wagon, 13,000 miles.
72 Datsun 1200
Radio, bargain!
72 Pinto
1 owner. 4-speed, low mileage.
'72 CUTLASS
2 dr., H.T., V-8 auto., P.S., P.B. Low mileage. Vinyl. Exceptional
71 Hornet Like New
6 cyl., Auto, Tape, New Paint
71 Triumph TR6
New radials. Good looking!
'70 Buick Wagon
Air, P.W., new radials, rack
70 Cougar Conv.
V-8, AT., P.S., P.B., tape, Exceptional.
70 VOLKS BUS
Partially camperized, new motor. Very clean.
68 VAUXHALL
Auto. low mileage, clean.
68 Triumph TR-250
Radio, tape, wire wheels, surrey top, hard and soft top. ONE OF A KIND! Hurry.
68 Mustang Conv.
289, PS, PB, Auto, Hurry!
67 Chrysler
Newport, 4-dr. sdn., runs great.

MANY MORE TO CHOOSE FROM

$$ WE BUY $$
—CARS
—TRUCKS
—MOTOR HOMES
—MOTORCYCLES
We Trade Down
FAST CASH
DePape Motors Ltd.
760 JOHNSON ST. 384-8035
DLR. D-1792

Speedway
VOLKSWAGEN
PORSCHE • AUDI

1973 FIREBIRD white, V8 automatic, power steering, power brakes, wide oval tires, radio, mint.

1972 MGB, 4 speed, convertible, white, excellent condition.

1972 TRIUMPH Spitfire, orange, 4 speed, excellent condition.

1969 PORSCHE 912, gold, 6 cylinder.

1968 CAMARO, automatic, 6 cylinder, radio, power steering, blue.

1966 PORSCHE 911S, coupe, blue.

Speedway
Speedway Motors Ltd.
971 Yates at Vancouver
Dealer Licence No. D-3141
385-2415

Strait MTRS
70 COUGAR, 351 Cleveland, V-8 automatic, power steering, power brakes. new tires, new mags, includes our 6-month warranty, real value at $2995. 1513 Quadra at Pandora. 384-8191, D-3417.

Strait MTRS
69 GTO automatic, power steering, power brakes, radio, good rubber, very clean, factory mags, includes our 6-month warranty. $2895. 1513 Quadra at Pandora. 384-8191, D-3417.

Strait MTRS
70 MUSTANG 302 V-8 auto., power steering. power brakes, radio, new tires, interior and exterior exceptionally clean, only 30,000 miles, includes our 6-month warranty. $2895. 1513 Quadra at Pandora, 384-8191, D-3417.

1975 COUGAR XR-7. GOLD, EXcellent condition, power steering, power brakes, automatic, leather interior, AM-FM, 8-track stereo system. 384-4934.

1971 ACADIAN 4-DOOR,, $1800 OR best offer. 383-9701.

1966 PLYMOUTH WAGON, 4-door. 477-8270.

150 CARS FOR SALE

Parkdale
FIAT
SAAB

64 Impala 2 dr. Htp. V-8 Auto.
71 Austin America auto.
70 Fiat Spyder 850
73 Fiat 128 2 dr., radio
68 Toyota Corolla Wagon
69 Toyota 1900 4 dr. auto.
71 Cortina Gt
70 Plymouth Wagon V-8 auto.
68 Cougar V-8 auto., p.s.
71 VW Westfalia, radio
72 VW Dorper, radio
74 Austin Marina 4 door
73 Astre GT Hatchback
72 Volvo 164 auto., p.s.p.b.
74 Fiat 128 SL, blue
74 Fiat 128 FL, blue
74 Fiat 128 SL, green
70 Cuda Convert. 383

PARKDALE MOTORS LTD.
2151 BLANSHARD
By the Arena
386-2277 D.L. 26177

VICTORIA DODGE CHRYSLER
ON YATES

HOURS
9-9 Monday-Friday
9-5 Saturdays

VICTORIA DODGE CHRYSLER
819 YATES
384-8174
Dealer Licence No. D-4916

Strait MTRS

70 Cougar	$2995
70 Mustang	$2895
60 Chrysler	$1795
69 GTO	$2895
68 Chrysler	$1295
68 Barracuda	$2395
67 Dodge	$ 850
66 Chev Impala	$ 595
66 Olds Conv't	$2195
66 Cortina	$ 500

STRAIT MOTORS LTD. D-3417
1513 QUADRA AT PANDORA
384-8191

Special $1088
1966 REBEL 2-door hardtop, Equipped with 287 V8 auto, Power steering, Power Brakes. Radio, in excellent condition with only 67,000 miles. For further information Please Call STEVE LEGGETT at CORNELL-CHEVOLDS Ltd. 3050 Douglas 385-5777 or (Res) 598-7021 D 3162

CHRISTMAS GIFT
You purchase a car or truck from Bud Maindonald at Victoria Dodge Chrysler 819 Yates St. as a Christmas gift and I will personnally deliver it to your driveway Christmas eve. Phone 384-8174 or 388-6275 and page 996 D-4916.

1967 BUICK SKYLARK CONvertible, 340 V-8, 4-barrel, buckets, console, automatic, power steering, power brakes, power windows, radio. Good top and interior, runs very well. Some body damage. $800. All trades considered. 477-8324.

ESTATE SALE
1975 Ford LTD Brougham 4 door, numerous luxury options. Like new with 2,700 miles. Offers accepted to asking price of $6,900 at Montreal Trust. 386-2111 Local 37. 8:30-4:30 weekdays.

COLLECTORS ITEM
1958 Chev. Biscayne 2-DR sedan, standard 283, radio, near new tires, very good original condition. Must be seen. Phone Duncan, 748-8907.

1967 PLYMOUTH FURY 4-DOOR sedan, 318 V-8 automatic, power steering, power brakes, radio, very good original condition, $900. Will accept trade and cash. 477-8324.

FOR SALE WIFE'S CAR, 1974 Astra hatchback, top model, many extras, stick shift, easy on gas, like new, only 12,000 miles. $2,050. 592-4071.

BARGAIN, 1969 RENAULT 10, looks real good inside and out. $500.00. Completely rebuilt engine, new radio, snow tires. 595-6742.

1965 DODGE POLARA (GOOD parts—318 motor, automatic transmission). Not running, $75. 385-8237.

1971 VEGA HATCHBACK, EXcellent mechanical condition. Needs some body work. $1,495 479-6392.

1956 DODGE, STANDARD FLAT 6, tested 'till March, offers. 388-7982 after 6 Friday or anytime weekends.

1969 MUSTANG, PS, PB, NEW wide oval tires, mags, tapedeck. Asking $2,650. 384-2979 weekends and after 5 on weekdays.

1970 VAUXHALL. LOW MILEAGE, excellent condition, city tested, $950. 477-4607.

FORD FAIRLANE 500, 1964, EXcellent interior, $500 or best offer. 386-3968.

'67 DATSUN, 46,000 MILES, tested 'till Dec. 76, excellent shape, $750. 598-8350 after 6.

'65 RAMBLER STATION WAGON, 6 cylinder automatic, new tires, good condition. $550. 384-2804.

'74 GREMLIN, YELLOW, 6-CYLinder, ex package, mint condition. $3,000 firm. 386-9650.

'63 MERCURY PICKUP, GOOD shape, $700; '68 Fiat, new paint and motor $1,500; 383-4672.

1972 AUSTIN MINI 1000, $1,850. 478-7771.

74 JAVELIN 12,000 MILES. $4,000. 656-6582.

1969 MAZDA, $1,250.00 OR BEST offer. 598-7560.

64 CHEV ½-TON. $700 OR nearest offer. 656-2875.

1966 CHEVELLE, 2-DOOR HARDtop, Best offer. 656-2166.

'65 MORRIS 1100, $425. CLEAN car. 477-2019.

1961 CHEV. SEDAN, STANDARD 6, city tested, $275. 388-9233.

MUST SELL '68 CAMARO, EXcellent condition. 477-6488.

'57 NOMAD SHOW CAR, $7,000. 112-531-7718.

MUST SELL: 1973 GREEN FIAT 128, $2,500. 595-5256 after 5.

'68 AUSTIN MINI, AUTOMATIC, tested 'til Nov. '76. Phone 595-1273.

150 CARS FOR SALE

DOUGLAS VOLKSWAGEN
PORSCHE
AUDI

SAVE HUNDREDS!
on
Used '75 and '74 VW Beetles, La Grande, Super, and Custom
$2595 to $3895

SELECT PREMIUM USED

76 COUGAR XR7. Loaded, and only 1,400 miles $6495

74 MAVERICK 4-door sedan. Automatic, radio, power steering and only 3,000 miles! $4195

73 PLYMOUTH SATELLITE Sports wagon. Full power, radio. 22,000 miles. $4495

73 DODGE TRADESMAN 200 van. V-8, automatic, power steering, power brakes, radio, $4295

73 MERCURY BROUGHAM, 2 door hardtop. Factory air, full power, low miles. $5995

72 VOLVO Station Wagon. 4-speed, radio. $4695

71 DODGE COLT, automatic. Low mileage. $2095

70 MONTEGO MX, 2-door hardtop, full power, bucket seats. 32,000 miles. $2895

70 DODGE DART 2 door hardtop. 6 cylinder, automatic, power steering, radio. $2495

SAVE HUNDREDS!
On New '75s, and on Used VW Campers, Buses and Vans!
LARGEST SELECTION on VANCOUVER ISL.

Douglas Volkswagen Ltd.
Porsche - Audi
3329 Douglas Street
388-5466
Dealer Licence Number 3715

B. MADSEN
MOTORS LTD.

70 CHEVELLE 2-dr. hardtop, 350 V-8, auto., radio, tape deck. New black exterior, chrome wheels, bucket seats and console. This GM intermediate is in excellent condition. Asking only $2695

74 ASTRE Hatchback, 4-cyl. 4-speed, radio. Finished in light green with dark green interior. $2795

70 GMC Pickup, 6-cyl, 4-spd., heavy duty suspension, leaf rear springs. Ideal for camper. $2250

67 DODGE 1-Ton moving van on duals. 6-cyl., 4-spd., this local truck is in excellent condition. Ideal for local delivery service. $1825

75 CHEV NOVA Sedan, 6 cyl. auto., P.S., radio. A GM popular compact finished in light blue with matching blue interior. $3950

OVER 25 CARS AND TRUCKS TO CHOOSE FROM. WE MAY HAVE WHAT YOU WANT.

2691 SOOKE RD. 478-5011
D.L. 1668

1972 DATSUN 1200 FASTBACK, radio, clean and well maintained. $1,575. Appointment to see, 477-0510, Sports and Classic Cars, 2825 Bridge. D-1236.

1972 MAZDA 616. ECONOMICAL, roomy 4 door. Averaging 30 miles to gallon. Excellent mechanical condition. $1995. or highest offer. 384-6396 evenings.

FIAT 128, 4 DR. NEW MARCH '75. Only 6,000 miles, AM-FM radio. Excellent condition. $3,200 or nearest offer. Phone 477-6405 (evenings).

1967 CORTINA BLUE FOUR door sedan, automatic, only 40,000 miles, snow tires. $800. 388-5370 after 6 p.m.

1970 FIAT, 124 S, RADIALS, radio, excellent mileage, superior condition throughout, $2,190. 385-7848.

1971 CORTINA, EXCELLENT condition. Owner must sell. Phone 384-9707.

CLASSIC 51 PONTIAC, VERY good original condition. $400. 382-4361 anytime.

74 PONTIAC VENTURA, AUTO, 14,000 miles, 4 door, P.S., 350. Offers to $3,795. 246-9308.

ESTATE SALE, 1968 DODGE Dart, 6 cylinder, automatic, 70,000 miles, offers to $1250. 478-4718.

'67 VAUXHALL EPIC, RUNS well but needs some work. $275.00 or offers. 595-2352.

150 CARS FOR SALE

peter pollen ford
FORD

7 DAY MONEY BACK GUARANTEE

73 MERCURY Monterey station wagon. Air conditioning $4295

69 CORTINA Automatic $1295

72 CHRYSLER NEWPORT $3495

73 DODGE MONACO 4-door hardtop. $3395

75 DATSUN "610" station wagon $4495

73 FORD LTD station wagon $4495

74 DODGE Coronet custom. 4-door, V-8, automatic, power steering $3995

73 CHEVELLE station wagon $3595

TRUCKS

73 INTERNATIONAL Scout 4x4 automatic $5295

73 VW 9-passenger bus. Automatic, radio and sun roof. Only 23,000 miles, like new $5295

73 VW camper $5295

75 DODGE "200" Club cab $5595

PETER POLLEN
FORD SALES LTD.
VICTORIA, B.C.
1060 Yates 384-1144
Dealer Licence Number: 3073

YEAREND SPECIALS

73 Mustang 6 standard, fast and sporty	$3495
72 Chevelle SS 454, reduced	
72 Fiat 128, 2 dr.	$1395
71 Firenza 2 dr., excellent	$1395
71 Vega Notchback, standard	$1495
69 Mazda 1800, 4 dr.	$1295
69 Impala 2 dr. H.T., all rad, 396	$1895
69 Impala 2 dr., H.T.	$1495
67 Ford 4 dr., P.S., P.B., R.	$ 995
65 Ford 2 dr., P.S., P.B., auto.	$ 695
64 Ford 4 dr., P.S., P.B., auto.	$ 495
63 Corvair 4 dr., auto., a dandy	$ 695
WAGONS	
73 Chev. auto., P.S., P.B.	$2795
68 Falcon, 6, auto., bronze	$1295
66 Fairlane auto, P.S., P.B.	$1195

Instant Bank Financing
WE WILL BUY YOUR CAR OR SELL IT ON CONSIGNMENT BY THE WESTBROOK PLAZA
780 GOLDSTREAM 478-3242

OPEN 9 A.M-6 P.M.
Dealer Licence 1806
G.C.M. MOTORS

J. C. MOTORS

74 COROLLA Wgn. A.T.	$3195
74 VEGA automatic	$2895
73 MUSTANG V8, auto	$3995
73 MAZDA Rotary 4-speed	$2395
73 PINTO 4-speed	$2395
72 LE MANS Conv't, V-8 At	$3695
71 COUGAR V-8, AT.	$3195
69 COUGAR Htp. V-8 auto	$2795
69 FAIRLANE GT. Auto	$1695
68 CHEVELLE Wgn 6 auto.	$1695
68 MUSTANG V-8, S, AT.	$2195
68 FORD Sedan V-8 auto	$1395
68 SATELLITE Wgn., V-8	$1795
68 BUICK Skylark, htp.	$1695
67 MUSTANG Fast Back V-8	$2195
66 ACADIAN Sedan 6	$995
62 MERCEDES, 6, AT.	$1995

J. C. MOTORS Ltd. D-3246
837 YATES ST. 384-0921

Strait MTRS
68 BARRACUDA automatic, power steering, power brakes, chromies, excellent condition includes our 6 month warranty $2,395. 1513 Quadra at Pandora. 384-8191. D-3417.

67 VIVA
Automatic, excellent condition. Tested, new winter tires, ideal lady's car. Bargain, $900. BILL CARTER CARS LTD., 2538 Government. 385-1716. D4701.

1967 CHRYSLER NEWPORT sedan, 383, power steering, power brakes, Michelin radial tires, like new, CB head lights, very good condition. $1500 or best offer. 478-3329 or 478-3229.

'68 OLDS 442, POWER STEERing, power brakes, automatic, silver, black roof and interior. Good condition. 1507 Westall, 383-1563.

974 MAVERICK, AUTOMATIC, 6 cylinder, power steering, as new. $3,150. Appointment to see, 477-0510, Sports and Classic Cars, 2825 Bridge. D-1236.

ANTIQUE
1928 Plymouth 2-door Coupe, partially apart, easy restorable condition. Offers to $1,200 or trades. 598-8740.

1972 PLYMOUTH SPORTSUBURban Wagon. All power, stereo Offers over $3,000. 652-5633 or 477-0245.

63 BUICK LESABRE, POWER steering, power brakes, tested, good shape, clean. $400.00 or nearest. 384-9568.

MUST SELL
72 Vauxhall, low mileage, good condition, $1,400 or nearest offer. 595-4855.

65 DODGE POLARA 880, 318 CU., low mileage. Inspected to Nov. 76, power steering and brakes, radio, four door, $550. 383-8197.

'70 TRANS AM FOR SALE, FAIR condition. Reply Victoria Press Box 28.

'62 VAUXHALL, REBUILT RUNning gear, whole or parts. Offers. 592-0872.

1961 KARMANN GHIA, GOOD condition $800. Call evenings. 477-4932.

STUDEBAKER 57, GOOD SHAPE. 478-8429.

150 CARS FOR SALE

EMPRESS
PONTIAC BUICK GMC TRUCK
Pontiac Buick LTD.

INTERNATIONAL WARRANTY
12 MON. — 12,000 MILE POWER TRAIN WARRANTY
INCLUDED IN THE PURCHASE ON THE MAJORITY OF OUR USED CARS

74 FORD ½-ton pickup, V-8, automatic, power steering, power brakes, radio. $4595

73 DODGE ½-ton pickup, 6-cylinder, standard transmission, radio. $3595

72 FORD ¾-ton, V-8, automatic $2695

72 INTERNATIONAL ¾-ton pickup, V-8, automatic, power steering, power brakes, radio. $3295

71 INTERNATIONAL SCOUT, 6-cylinder, 4-wheel drive. $2995

71 INTERNATIONAL TRAVELALL, V-8, 4-speed, 4-wheel drive. $2595

70 INTERNATIONAL pickup and canopy, V-8, automatic $1895

70 GMC ½-ton pickup, V-8, automatic, power brakes and radio. $2495

73 CHEVROLET 1-ton cab and chassis with stake deck. V-8, automatic, power steering, power brakes $4195

EMPRESS
PONTIAC BUICK GMC TRUCK
Pontiac Buick LTD.

382-7121
2867 DOUGLAS AT TOPAZ
Dealer Licence D-3182

AMC
'76 - YES!
BRAND NEW
'76 GREMLIN
$3498
Covered By the AMI Buyer Protection Plan
OR LEASE AT ONLY $89 Per Mo.
(Based on 36 month Contract with Credit Approval)

REG MIDGLEY
MOTORS LTD.
736 Cloverdale
385-8756
Dealer Lic. D3785

1969 CORTINA GT, RADIO, 4 speed, radial tires, very clean. $950. Appointment to see, 477-0510 Sports and Classic Cars, 2825 Bridge. D-1236.

1968 V.W. BEETLE, IN EXcellent condition, must be seen, brand new paint job. $1350. 386-8043.

1965 ACADIAN CANSO SPORT deluxe. 2 door hard top, buckets. Console, Radio, 6 automatic. Tested. $850. 383-9298.

1921 FORD MODEL "T", "C" CAB pickup, all original, needs some body and paint work. $1500 firm. 478-5267.

1973 DATSUN 510
28,000 miles, 4 door, automatic, radio, body side mouldings. $2950. Call 385-2750 between 6 and 8 p.m.

1964 MUSTANG, EXCELLENT condition, 9,000 miles on motor and transmission, radials. $1,800 firm. 478-3207.

1972 MAZDA R100, RADIO, TACH, 27 mpg., radials, roof rack, excellent conditon, $1,800. Call Rick at 387-3659 or 384-3125.

1974 COUGAR RED ON BLACK 18,000 miles, must be sold, will accept trade or cash to $4,750. 385-3120 after 5.

70 CORVETTE, 454, 4 SPEED, blue, radial T-A tires, high performance rebuilt, 479-3151.

1971 TOYOTA COROLLA, 1200 fully winterized, and new brakes, $1500 or best offer, 478-3388.

1972 VOLVO, 164, AUTOMATIC, excellent, low mileage, $4,450. 592-6762.

1969 MERCEDES 230 AUTOMATIC, rebuilt motor, AM-FM, 89,000 miles. $2995 firm. 652-3555.

'66 CUSTOMIZED BUG, VERY reliable, radio, heater, extras. Offers. 478-5256.

TWO 1953 CONSULS. AS IS $75. Phone 382-8161, line 56.

'57 CHEV FOR SALE AS IS $400, view 742 Lampson.

1972 GRAND TORINO, NEW RADials, $2,600 Phone 478-3812.

150 CARS FOR SALE

THREE POINT MOTORS

Mercedes-Benz
DATSUN

75 MG MIDGET
Only 2,500 miles! $3,795

75 BUICK
Yellow Skyhawk with brown interior. Less than 10,000 miles $4,995

74 TOYOTA
Corona Mk II hardtop. Automatic, power steering, AM-FM radio $3,795

73 TOYOTA
Corona deluxe. Only 16,000 miles $3,395

73 PONTIAC STATION WAGON
Laurentian 9 passenger 350 cu. in. V/8 automatic, power steering, power brakes, trailer-towing package $3,695

72 VOLKSWAGEN SUPER BEETLE
$2,495

72 PINTO WAGON
Automatic, radio $2,595

72 CHEVROLET
Monte Carlo 2-door hardtop, automatic, power steering, radio $3,495

72 PONTIAC
Catalina 2-door hardtop with vinyl roof, automatic, power steering, power brakes, radio $3,495

71 MAVERICK
Automatic, radio $1,995

71 DATSUN
510 two-door.
Only 25,00 miles. $2,195

64 DODGE
$ 695

60 PONTIAC
$ 495

2620 GOVERNMENT
at HILLSIDE
385-6737
Dealer's Licence D1925

HORWOOD MAZDA

ALL CARS PRICED

75 VEGA Hatchback, auto.
75 CHEV Blazer 4x4
74 PINTO Runabout, auto.
74 EL CAMINO classic
74 VEGA S.W., auto
74 CHEV ¾-ton V8, PS, AT,
74 COURIER, P.U., 2300 Mi.
73 TRIUMPH SPITFIRE
73 BUICK Century H.T.
72 PINTO RUNABOUT
72 CORTINA GT
71 DODGE Charger
71 VOLKSWAGEN BEETLE
70 PLYMOUTH DUSTER
70 FORD Ranchero
69 CHEV Pickup
68 DATSUN station wagon
70 MAZDA 1800 Auto.
67 CORTINA
67 FORD H.T.
66 VALIANT Auto.

HUNTERS' SPECIAL
69 JEEP SW., V8, 4 W.D. $1695

BANK OF B.C. FINANCE

HORWOOD MAZDA
385-1451
810 Johnson at Blanshard
Dealer Licence D-3273

INFLATION FIGHTERS

73 PONTIAC A.T.	$1591
72 MINI	$1,588
71 VW	$1,743
70 CHEV.	$1,642
70 DODGE auto.	$1,237
69 CORONET, A.T.	$ 640
69 FIAT, Convert	$1,060
69 FAIRLANE, auto.	$1,362
69 METEOR Ht., auto.	$1,306
69 MAZDA	$ 741
68 CHEV. Htp.	$ 990
67 REBEL auto.	$ 850
66 COMET	$ 604
65 CHEV. A.T.	$ 397
63 PONTIAC	$ 179

Palm Motors
2936 DOUGLAS
AT BURNSIDE
D-1840 386-8385

57 T-BIRD CLASSIC
Completely stock, port hole windows, excellent condition. Will appreciate not depreciate. $6,200.
PAINTER MOTORS LTD.
1513 Quadra D-5505
View by appointment only, 385-0122

1974 VOLVO 145 STATION wagon, automatic transmission, 4 wheel disc brakes, radial tires, roof rack, AM-FM radio, 8 track, air conditioner and transferable factory warranty. 642-5961.

'72 RENAULT R-15, IMMACULATE condition, low mileage, 35 mpg. Stereo, wide radials on mags plus 4 mounted studded Michlens. $3,200. 382-8763 after 5.

ONE '65 VAUXHALL RUNS well with new motor, one '66 Epic for parts, offers. 477-9282.

151 SPORT, IMPORT CARS

'68 ROVER TC 2000, REBUILT motor, new trans and paint, many more new parts, highest reasonable offer. Phone between 5-7 p.m., 592-2910.

RECENTLY RETIRED, WISH TO sell second car, 1973 XJ V-12 Jaguar, 32,000 miles, summer and winter tires, both like new, $12,000. or near offer, phone 598-8737.

'65 MERCEDES BENZ, GOOD condition, requires carb. tune. Offers around $1,400. 385-7018, 421 Campbell.

'68 ROVER TC 2000 REBUILT motor, new trans. and paint, many more new parts, $2,100. Phone between 5 and 7, 592-2910.

1965 MGB, HARDTOP, WIRE wheels, overdrive. Call 743-5080 or 743-5054.

1968 M.G.B. ROADSTER, EXcellent condition, hardtop, softtop and tonneau. $2,000. 384-9692.

151 SPORT, IMPORT CARS

IMMACULATE 911F
1969 Porche Targa
50,000 California miles. AM-FM, 5 speed, mags, Cible's, tinted glass, leather, d'works. 112-926-3394.

OK KORRALL CAR SALES
Used Sports Cars wanted, Any condition. 10-6, 382-9101.

1974 CORVETTE PANEL TOP, leather, mags. $8,000. Phone 595-6839.

WANTED: TRIUMPH GT6+, good condition, or 1969 or later Austin America. 382-6994.

1974 BMW 2002 tii, 16,000 MILES, sunroof, AM-FM stereo, $7,395. 382-6801.

1970 MORGAN PLUS 8
$9,000. Phone 112-753-6854, Nanaimo.

69 JAGUAR XKE COUPE EXcellent condition, best offer. 383-9274.

'68 TR 4A
A beautiful car. 384-0453 anytime.

'73 DATSUN 240Z, 10,000 MILES. $4,950. 382-6302 before 6 p.m.

67 JAGUAR XKE 2+2 EXcellent condition, $5800. 658-1100.

1972 MGB, EXCELLENT CONDItion throughout, $3,200. 477-2267.

1970 TR6, $2,000 FIRM.
592-1890.

154 TRUCKS and BUSES

You Can Expect
A Great Deal
From . . .

Cornell
CHEV/OLDS
Cadillac
CHEVROLET TRUCKS
Sales/Service 385-5777

OPEN 'TIL 9 P.M.

BRAND NEW
1976 CHEVY
TRUCKS

STOCK NO. 3426
76 CHEV ½-ton pickup, automatic, power brakes, heavy duty springs and shocks, gauges, underseal.
OUT PRICE $4785

STOCK NO. 3724
76 CHEV Van 6 cyl. automatic, westcoast mirrors, underseal, body glass, gauges.
OUT PRICE $4885

USED
"Your Reasonable Offer Accepted"
ALL TRUCKS TESTED

75 CHEV ½-ton, 6, std. Radio 04195
74 BLAZER V-8 4-speed, P.S., P.B. Radio $4695
71 DATSUN P.U. and Camper Top, 4-spd., radio $2195
75 BRONCO V-8, auto. P.S., P.B., radio, mags. $7495
74 GMC Jimmy 350 V-8, auto. P.S., P.B., radio, 4-wheel drive $5295
72 DODGE ½-ton P.U., V-8, auto, radio $2995
69 CHEV ½-ton pickup, V-8, auto, radio $2195

ALL TRUCKS WINTERIZED

CORNELL
CHEV-OLDS LTD.
3050 Douglas—385-5777
Dealer Licence D-3162

JEEP CITY
VICTORIA'S
NEW 4 WHEEL
DRIVE CENTRE

HERE NOW!
NEW '76
JEEPS

TRUCKS GALORE!
75 CHEV. ¾ TON (NEW)
74 FORD ½ TON
74 DATSUN PICKUP AND CANOPY
72 MAZDA PICKUP AND CANOPY
70 INTERNATIONAL ½ TON

ONE TURKEY!
70 INTERNATIONAL ½-TON PICKUP
$1799

Reg Midgley's
JEEP CITY
3342 OAK ST.
Near Town and Country Shopping Centre
386-7571 Dlr. Lic. D4530

BLAZER
1974 BLAZER K-5 4 wheel drive Equipped with V8 4-speed, radio in excellent conditon. $4695. For more information please call STEVE LEGGETT at CORNELL-CHEV-OLDS Ltd. 3050 Douglas, 385-5777 or (Res) 598-7021, D3162.

75 DODGE CLUB CAB
Adventurer Sport, 3,000 miles loaded. Must sell, you save. 384-2439 after 6.

1974 GMC HALF TON, SHORT wide side box. Economical 6-cylinder 3-speed. Low mileage, new radials, excellent conditon. $3595 or best offer. 478-9208.

'56 INTERNATIONAL, good shape. 478-1261.

154 TRUCKS and BUSES

ENSIGN
Dodge TRUCKS
AND RECREATION VEHICLE CENTRE

QUADRA AT
CALEDONIA

1976
DODGE
TRUCKS
NOW ON
DISPLAY

Pick-Ups
Club Cabs
Cab-Chassis
Tradesman Vans
Maxi-Vans
Sportsman
Wagons

Your choice of Engines, Transmissions, Color and other Factory Options. For IMMEDIATE DELIVERY

CLEARANCE PRICES ON ALL 1975 MODELS

QUALITY USED TRUCKS

74 DODGE
Tradesman Vans, slant 6, auto., power steering.

74 DODGE
¾ Ton Pick-up, V-8, 4 speed, power steering, power brakes.

74 DODGE
¾ ton club cab. V-8, power steering and brakes, automatic, radio, canopy.

73 GMC
Suburban, V-8, power steering and brakes, radio.

72 JEEP
Wagoneer, 4-wheel drive, V-8, automatic, power steering and brakes, radio.

72 CHEV
¾ ton. V-8, 4-speed.

68 CHEV
Automatis, 6 cylinder.

SEE THE
TRUCK
SPECIALISTS
AT
ENSIGN
DODGE TRUCK CENTRE
QUADRA at CALEDONIA
386-2411
Ask for Truck Sales
Dealer Licence Number D-3672

'65 CJ5 JEEP, V8 CHEV, CHEV tilt steering, buckets, overdrive, looks and runs good. $2,100 or offer. 478-7301.

1973 Chev. 4-wheel drive pickup, V-8, 4 speed. $4295.
VICTORIA 4-WHEEL DRIVE
597 Hillside at Rock Bay D-2295

LEN BARKLEY INTERNATIONAL LTD.
New and Used Trucks
517 Herald Street 388-5508

'74 JEEP, V-8 POWER STEERing, power brakes 18,000 miles, snows, 385-4035.

VAN LOVERS. 1974 GMC VANdura. Carpeting, fridge, cupboards, like new. $4500. 652-5635.

1973 TOYOTA LANDCRUISER heavy duty, extras, $4,500. 478-0795 after 5.

73 3 TON FORD V8, 5-SPEED, 16 flat deck D-3935, 748-8760, Munro Motors, Duncan.

1974 FORD ¾-TON RANGER, 4X4 loaded. Offers. 478-7576 after 5 p.m.

154 TRUCKS and BUSES

Garden City Auto Sales LTD.

WE
REALLY
Come Through for
YOU!

TRUCKS

75 FORD ¾ 4 spd.
75 CHEV ¾ Auto
74 CHEV ¾ Auto
74 FORD ¾ Auto with 9'6" camper
74 FORD ¾ 4x4
74 SPRINT 4 spd.
73 DODGE ½ Auto
73 FORD ¾ 4 spd.
73 VW Window Van
73 GMC ¾ Auto.
73 IHC ½ 4 spd.
72 MAZDA pickup
72 VW Window van
69 FORD ¾ Auto with 9'6" camper
69 GMC 1 ton 4 spd Flat deck, duals
68 FORD ½ 3 spd.
66 FORD ½ 3 spd
65 IHC ½ Auto
59 CHEV 1 ton 6 cyl. 4 spd.

No Reasonable Offer Refused

TRADE
Up or Down

HAVE THE TRUCKS CHECKED BY OUR SERVICE DEPT.

While You Watch at Our Expense

2978 Douglas
382-9111
DLD 3790

1975 GMC "JIMMY" HIGH SIERra, 4x4, 5600 miles, perfect shape. Call Andy or Don 592-2471. Saunders and Hitchman Sales, DL No. 1462.

'67 VW WINDOW VAN, FACTORY camperized, radio and gas heater, extractor exhaust, chrome wire wheels. Offer or trade. 383-7244, 3112 Quadra Street.

'71 VOLKSWAGEN VAN. COMpletely camperized, stove, fridge, gas heater, no pop top. Asking $4,300. 383-3146 after 5.

65 CHEVY VAN. INSULATED. Running order. Best offer to $350. 658-5809.

FOR SALE: 1975 DODGE MAXIvan or swap for smaller truck. 479-1220.

1972 VOLKSWAGEN WINDOW van, FM radio, sleeper seats, offers to $2800, 478-5657.

1969 VW WINDOW VAN, PARTLY camperized, excellent condition throughout, $2,500. 385-6550.

75 CHEVY VAN, 6 STANDARD, 3700 miles, immaculate condition, $4895 or offer, 479-2046.

1972 VW 9-PASSENGER BUS, partially camperized, extras, excellent condition. $4,600. 656-6183.

1964 CHEVY VAN JUST TESTED, new tires and paint, customized inside, $1800. 595-0119.

'70 FORD F100, DUAL EXHAUST, Gabriel E's, 7.50x16 tires. $2,200. 382-0272.

'69 VW VAN, EXCELLENT CONdition, 30,000 miles. 383-0852 or 592-7797 after 5.

CHEAP FOR CASH! '71 FORD ¾-ton, 360 4-speed, spare tank, radio. 595-0542.

1971 DODGE CREW CAB, 4X4, five new tires, good condition. $2,800. 743-5960 after 5.

EUCLID DUMP TRUCK MODEL 91FD, A-1 condition. 287-4010.

'67 ¾-TON FORD AND CANOPY for sale. 598-7248 after 6.

'75 FORD F250 4X4, FULLY equipped, $6700. 479-4605.

'75 RANGER XLT ¾-TON, $1,700 off new list price. 383-1579.

1972 VW VAN, PARTLY CAMperized. Must sell. 383-8107.

1075 JIMMY 4X4 HIGH SIERRA package, 383-4215 between 8 and 8.

'63 VW VAN, ENGINE REBUILT, part camperized. Offers. 479-5650.

158 TIRES

SNOW
TIRES
We have all Sizes in 4 ply, Belted, and Radials in STOCK NOW!!
at
D & D TIRE
1620 Blanshard
382-7283

3 BF GOODRICH RE-TREAD snow tires for Volkswagen. 3—15 inch Volkswagen rims. 1 set chains. 478-9947 after 6. Asking $65.

PR STUDDED STEEL BELTED snow tires and wheels, G78x14 used 1 winter. Asking $100.00 or offers. 383-3958 after 5.

SNOW TIRES, TWO SEMPERITE radials, 4 hole, 165x13 on rims and balanced, $40. 382-3075 before 10 a.m. or 5-7 p.m.

2 GOOD STUDDED SNOW TIRES on '68 Volvo rims, size 7.15x15 bias-ply. 478-2282.

PAIR OF SNOW TIRES AND Summer Tires for Volvo. Excellent condition $10 each. 479-5102.

FOUR VOLKSWAGEN SNOW tires, 15" with chains, $55, 478-9947 after 6 p.m.

2—6.50X13 RETREAD SNOW tires with wheels to fit '73 Datsun 510 station wagon. 595-3007.

SNOW TIRES. MOUNTED FOR Chevy II and Valiant, $45 per pair. 383-9298. 478-9706.

2 ER70-14 RADIAL TIRES, CHEV chrome moons, 1000 miles. 658-5615.

TWO F78X14 STUDDED SNOW tires, 4-hole wheel, nearly new condition, $40. 656-5846.

TWO 1.65X13 RADIAL SNOW tires, studded, $75; two E78x14 snow tires, $30. 386-3871 after 5.

2 SNOW TIRES AND 2 SUMMER tires, on rims, suitable for Ford or Chrysler product. Offers. 658-5226.

GARAGE SALE. OLD WIRE wheels and tires, 525-5017. 1370 Pandore Ave.

158 TIRES

SNOW TIRES FOR SALE, TWO Good Year Polyglass A70-13 and two G78-14. plus rims, 652-2243 after 6 p.m.

TWO F-78—14 WIDE TRACK belted white walls, two F-78—14 Black wall snow tires, 477-1556 after 6 p.m.

PAIR OF STUDDED SNOW tires for sacrifice price. Size 6.00-12. Excellent condition. 385-7581.

SET OF AUSTIN MINI TIRES including snow tires. 384-067.

TWO E78X14 SNOW TIRES, tread like new. $20. 592-3948.

WANTED: 2 G OR H78X14 STUDded snows on Chev. rims. 382-2601.

2 WINTER TIRES, 13" B $40. Barely used. 385-6510.

FIVE TIRES, FOUR USED, ONE new, 8.00x16.5. 652-1787.

6.95X14 INCH SNOW TIRES mounted on rims, $35. 595-5183.

USED 4 MICHELIN ZX RADIALS, 165x15. 382-1575.

SNOW TIRES — TWO 6.50X16; two 7.35x14; two 7.00x13. 479-4739.

PAIR 6.00X13 STUDDED TIRES, $30. Used one season. 598-6237.

1 SNOW TIRE, G78X14 WITH rim, Plymouth. 384-1486.

4 G.M. 14" RIMS.
384-0014.

FOR SALE: TORQUE 60'S, CHROmies. Asking $120. 642-5655.

2 STUDDED SNOW TIRES LIKE new, 775x15. $40. 386-9600.

ONE PAIR GR70-14 FIRESTONE V1 radials, $50, 479-2136.

PAIR RADIAL SNOWIES—ER70-14, 30 miles. $70. 598-4315.

PAIR RADIAL SNOWIES — ER70-14, 30 miles, $70. 598-4315.

160 PARTS, ACCESORIES

BLACKY'S
AUTO WRECKING
2 high comp. 351's, 302, FD 250 6 cyl., Chev 350, 318 Dodge, 74 VW van 1800, 73 VW van 1700, Fiat 128's, rebuilt and used VW motors, bucket seats, good selection of used parts. Phone Duncan 748-8421.

OPEN NOW
Come and see Victoria's largest stock of Hi-performance auto accessories and parts.
Mon.-Fri. 9-9, Sat. til 5
D. G. AUTO
3244 Douglas 382-4012

CAR RADIO
from $29.95. Custom Installation, available for most makes.
B.C. SOUND & RADIO SERVICE
931 FORT 383-4731

VW ENGINES
NEW AND USED
VW PARTS
NORTHWEST GERMAN AUTO LTD.
383-4021

PARKDALE MOTORS
FIAT Parts — Accessories and Service
386-2277
FIAT — SAAB

396 CID 4-BBL QUADRA JET, AUtomatic. Various 283 parts. '65 Pontiac Sport. 2 door hardtop, body parts. All parts good and reasonable. Wanted: Good 225 slant 6. 478-3085.

'67 CAMARO PARTS, QUARTER panels and roof, 4:1:1 posi-trac, back window and gas tank, Chevy 3 duce manifold and carbs with linkage, 327 complete block, $200. 386-2617.

428 COBER JET MOTOR, TORquer manifold and carb for 289, C4 Trans, dual exhaust for car with-headers, small block Vega kit. 382-8803.

MUST SELL 66 FORD 2-DOOR wagon, 292 4-barrel, runs, rebuilt 3-speed automatic trans, just needs body work. First $200 takes. 598-7791 after 6 p.m.

RADIATOR REPAIRS, FAST TOP quality repairs at Maurice's Auto Body, 427 Beta St., phone 386-3381. Located behind the Burnside Pay and Save Gas Station.

VOLKSWAGEN
Motor-Clutch-Brakes
New-Used-Rebuilt
BEETLE AUTO PARTS
507 Ellice St 386-9119

HEAVY DUTY 4 SPEED CORvette transmission and engine for sale. 1969, auto 427, offers. After 5 p.m., 385-2508.

USED VW PARTS
From Beetles to Bus, call us
B.C. AUTO WRECKING
652-1181

WRECKED 1962 TR4, NEW 185-15 radials, top, seats, headers, etc. Also 5.50x13 tires. Brian 685-8435, 386-9591, 598-5007.

STILL IN THE BOX, 2 14x7, 2 15x10 Indy Slotted Mags for Chev. Offers. Days 386-2155. After 6 383-2505. Ask for Bob.

'63 ACADIAN BEAUMONT CONvertible minus front end — good shape — new top, parts or whole, 478-5681.

'64 CHEVELLE, 6 CYLINDER rebult motor for parts. 479-5023 between 5-9 p.m.

WANTED PARTS FOR 64 Dodge, 2 door hardtop. Must be in good shape. Phone Ken 384-3955.

1974 MGB GRILL, FITS MOST years. '67 Z-28 motor, brand new, best offer. 656-5160.

VICTORIA WEST MOTOR WORKS
Engine rebuilding specialists
383-2734 or 383-1905.

COMPLETELY REBUILT MGB engine, less head (3 main), 1965. 382-1575.

PAIR BUCKET SEATS, $50 each. 13 inch wheel and tire, 478-8429.

1965 CORVAIR — RUNNING CONdition. Good motor. For parts, as is. 748-1917 Duncan.

INTAKE MANIFOLD FOR SMALL block Chev, also holley 780 CFM carb. 384-6690.

CHRYCO 727 ALUMINUM TRANS, with converter. $150. 386-2155 days, 383-2505 after 6, ask for Bob.

ROOF RACK, TO FIT BLAZER or Jimmy. Must sell. Phone 9-7 p.m. 382-4750.

FOUR CDN MAGS, 15"X7". FIT Ford ½-ton truck, $50 each. Phone 598-6473.

352 FORD MOTOR. OFFERS.
478-7826 after 4.

1970 TORONADO RIM. $35. 477-5963.

VOLVO 122S B16 FOR PARTS. 642-3418.

1966 CHEV BEL AIRE, 283 AUTOmatic for parts. 384-3205.

NSU MOTOR WANTED, RUNning or not, 598-3525.

JEEP PARTS. V-6 MOTORS, transmissions, 477-1784.

63 CHEV PARTS, CHEV PICK-UP box. 386-6583.

162 AUTO REPAIRS, SERVICE and TOWING

OUR SPECIALTY
FOREIGN CAR REPAIRS
All makes including Renault, Citreon, Peugeot, all sports and performance cars. For a free estimate phone
PIERRE PERRERA
(formerly European Car Centre)
at HONDA CAR CENTRE
909 Yates St. Phone 386-6707

METRIC SHOP
European car repairs specializing B.M.W., Mercedes, V.W. Call Peter 384-8094.

SCRAP CARS HAULED.
478-9571.

164 AUTO BODY WORK AND PAINTING

EUROPEAN QUALITY AT REAsonable rates, free estimates. A. P. 477-0567.

166 CARS and TRUCKS WANTED

CASH
We will buy your car for cash. G.C.M. Motors Ltd., 780 Goldstream Ave., 478-3242. D-7197.

WANTED: SMALL TRUCK 1972-1973 Datsun or Toyota. Low mileage. 598-1466, 642-3333.

VICTORIA AUTO BROKERS
1805 Blanshard 386-7707
TOP DOLLAR FOR YOUR CAR

WANTED TO BUY APPROX. '67 VW Beetle. 151-2500 Florence Lake Rd. Langford.

SHELOURNE AUTO MART LTD.
1640 Cedar Hill Rd. 477-9166
We Buy Cars. Instant Cash.

WANTED: 1970-73 M.G.B. IN first class condition. Price must be right. No dealers. 382-5000.

CASH FOR YOUR OLD VOLKSwagen, running or not. 658-5501.

166 CARS and TRUCKS WANTED

$$ WE BUY $$
—CARS
—TRUCKS
—MOTOR HOMES
—MOTORCYCLES
We Trade Down
FAST CASH
DePape Motors Ltd.
760 Johnson 384-8035

TOP DOLLAR
For your car or truck.
PETER POLLEN FORD SALES LTD.
384-1144
1060 Yates Street

CARS
WANTED FOR CASH
Trade up or down. We pay off liens.
GEM MOTORS SALES LTD.
480 Esquimalt Raod 382-7195

WANTED BY HIGH SCHOOL working girl, 1965 or newer, 6 cylinder, 2 door. Reasonable price. 479-4240.

OK KORRALL CAR SALES
Used Sports Cars wanted. Any condition. 10-6. 382-9101.

SELL IT
FAST
THROUGH
CLASSIFIED

DIAL 386-2121

168 CAMPERS, TRAILERS and MOTOR HOMES

S. J. PEDEN
LTD.
VANGUARD

CAMPERS — TRAILERS
MOTORHOMES — CANOPY TOPS
"OVER 40 UNITS IN STOCK"
WE SELL and INSTALL VAN TOPS

GOOD SELECTION Of Trade-Ins PARTS and ACCESSORIES

CHRISTMAS GIFT SUGGESTIONS
Spare Tire Covers — DRI-Z — Air Dehumidifiers — Fire Extinguishers — Intercoms — Levels — Transmission Coolers — 12 V. Flourescent Lights — Camper Jacks — Animal Decals — Stabilizer Jacks — Hydraulic Jacks — Portable Kerosene Heaters — Magazine Racks — Chemical Toilets — Toilet Chemicals — and numerous "Stocking Stuffers".

S. J. PEDEN
LTD.
2855 QUESNEL ST.
D 1040
386-3464

DOMINION
MOTORS
USED
SPECIALS

72 - 10½ ft.
Skylark Camper
Furnace, fridge, stove and oven. Toilet, hydraulic jacks.
Was $2995. NOW $2695.

70 - 19 ft.
Vanguard Trailer
Tandems. toilet, shower, furnace, fridge, sleeps six. $4295.

Galaxie Canopies
For DOMESTIC and IMPORT TRUCKS
From $365 and up

PARTS, ACCESSORIES! REPAIRS

HOURS OPEN:
MON. to SAT. 8 A.M. to 5 P.M.

We specialize in I.C.B.C. Autoplan Campers and Trailers
1703 BLANSHARD ST.
(across from Hudson's Bay parking Lot) Victoria, B.C. 385-5012
Dealer Licence Number D-5536

FENNELL'S
Parts—Propane—Repairs
10 colours of Profiled Aluminum SPORTSMAN and THUNDERBIRD CANOPIES
Mini Motor Home For Rent
TRAILER SUPPLIES
6459 Pat Bay Hwy. 652-2511
OPEN 7 DAYS A WEEK

1973 VANGUARD 8½ FT. CAMper. Fridge, stove, heater, bathroom, plus jacks. Sleeps 6. New $2300 or trade for what have you. 383-2993.

8'6" SECURITY CAB OVER camper, pressurized water, 3-burner stove, ice box, furnace, and camper jacks, very clean and bright. 479-5837.

1975 VANGUARD CAMPER, model P80, 8 ft. Only used four days. 3-way fridge, furnace and jacks. New price $3,000. Asking price $2,700. 746-4080.

MUST SELL
Volks van, excellent condition, fully camperized, reasonable offers. 384-5118 after 5 p.m.

1973 TRAVELAIRE TRAVEL trailer, 27 ft. mint condition, canopy and many extras, $5,500. Phone 748-2958 after 6 p.m.

1973 VOLKSWAGEN SAFARI camper, fully equipped. $6,500. 478-6281.

22 FT. SCAMPER TRAILER, AS new, fully self contained, $4500. 112-723-9609.

BOAT LOADERS FOR CAMPERS, mini homes and trailers installed. 478-3796.

HOME-MADE CANOPY FOR 8' box. Best offer. 479-5924.

SMALL CAMPERETTE WITH jacks, $400. 479-3354 after 5.

'64 FORD ECONOLINE VAN, partly camperized. offers. 652-5817.

168 CAMPERS, TRAILERS and MOTOR HOMES

Coastlines
DECEMBER
No Trade
"SPECIALS"

'PROWLERS'

	SAVE
1-1975 20 ft. with all goodies	$441.00
1-1975 20 ft. super unit	$500.00
1-1976 23 ft. sleeps 8	$511.00
1-1975 24 ft. INTRUDER ONE OF A KIND	$650.62
1-1976 17 ft. Self Contained	$505.00

Similar Savings
On All Other
-KUSTOM KOACHS
-TRAVELAIRES
-RUSTLERS
-TRILLIUMS
and
JAMBOREE
Mini-Motor Homes
AT
COASTLINE
TRAILER CENTRE
1621 Island Hwy. 478-0933
(Just Past 6 Mile House)
OPEN Mon. to Sat.
10 a.m. to 5 p.m.
Dealer Lic. No. D-4196

VICTORIA
R.V. CENTRE
1080 GOLDSTREAM
478-8377
Up-Island Customers
Call Zenith 2438
DL 26205

END-YEAR CLEARANCE
on all '75 models in stock
BE THE FIRST TO
BEAT
INFLATION
Winterize your units at $39.95 including Anti Freeze.

See Our
Big Selection
Of Good Used
MOTOR HOMES
TRAILERS
CAMPERS — TENT TRAILERS

VICTORIA
R.V. CENTRE
OPEN 7 DAYS A WEEK
We Service What We Sell

RENT
A Motor Home
Book now for your holiday from "Comfort Motor Holiday" phone 477-0752 or 658-8746.

RENT
22 FT. MINI-MOTORHOME
Fully self-contained including air conditioning. $200 per week plus 5c a mile. For further information call BILL CARTER CARS and Rentals 385-1716.

OKANAGAN
Campers — Trailers — Canopies
REPAIRS
Parts — Van Accessories
Storage — Consignment Sales
Phone 384-0213 Anytime
LOGAN'S RV SERVICE CENTRE
650 Burnside Rd. E. near Douglas

DOGWOOD TRAILER SALES
PARTS—PROPANE
RENTALS
RANDELL TRAILERS AND CAMPERS 478-6841
2630 Deville Road
Dealer Licence D-1789
Highway 1 at Millstream Rd.

WINNEBAGO CAPS
From ONLY $369
CORNEL CHEV. OLDS LTD.
3050 Douglas 385-5777
D-3162

30' TRAVELEZE TRAILER, FURnace, separate bedroom with twin beds, separate bathroom, completely self contained, air conditioner, furnished, immaculate. Offers to $7500. 246-9308.

1972 VOLKSWAGEN "CHIMO SAfari." Sink, 2-way fridge, fully camperized, stove, radio. Permanently raised roof. Low mileage. Radial tires, excellent condition. $4700. 382-2958.

1971 30' SILVER STREAK CONtinental, immaculate condition. Must be seen. Gordon's Mobile Sales Ltd., Ladysmith, Phone 245-3946, D. No. 26064.

CLASS A MOTOR HOME SPEcials. 19' Fleury, steel frame, solid insulation, $14,950; 25' Itasca, $20,500. Jackson's 974 Goldstream, D-1014.

1966 FORD ECONOLINE camper van, completely equipped, excellent condition, 20-plus miles per gallon, $2500. 382-3801.

1973 23' WILDERNESS TRAILER, self-contained, many extras, reduced to $4,500.00, must sell by Dec. 10. 656-6006.

MUST BE SEEN, 1964 HOLIDAY trailer, 15' long. Sink, ice box, stove, portable heater, sleeps four. Asking $1,200. 385-2373.

'71 VOLKSWAGEN VAN. COMpletely camperized, stove, fridge, gas heater, no pop top. Asking $4,300. 383-3146 after 5.

WINNEBAGO 18' MOTOR HOME 20,000 miles good condition, $9800. 592-2866.

AIRSTREAM 27' DELUXE model, air conditioned, $7,500. Phone 652-3557.

FOR SALE: CUSTOM BUILT 14' camper for a 1-ton truck. Phone 743-2663 or 743-9335.

19' TRAVEL TRAILER, COMpletely self-contained including shower. $1985. 598-1850 evenings.

169 MOBILE HOMES AND PARKS

Happy Valley HOMES LTD.
D.L. 26010

FAMILY AND ADULT SPACES AVAILABLE FOR ALL PURCHASES IN NEW PARK

LUXURY HOME — 1440 Sq. ft. — spacious family room with patio door and fireplace — tastefully decorated in Pecan Colonial furniture, W-W carpet in living room, dining room, family room, hall and master bedroom — deluxe electric range, frost free fridge, built-in dishwasher — custom house style exterior siding with duroid shingle roof. F.P. $36,900.00

1152 sq. ft. 3 bedrooms, double wide, oak cabinet doors, frost-free fridge, elec. range, double insulated floors, 3 patio doors, custom house-style exterior, duroid roof, situated in adult section of new deluxe park with a panoramic ocean view. Unfurnished. F.P. $25,600.

864 sq. ft. — 3-bedroom double wide — custom house style exterior siding, duroid shingle roof, electric range, frost free fridge, patio door off kitchen — UNFURNISHED. F.P. $19,900.00.

"Select your interior decor to suit your own taste"

NEW AND USED HOMES READY FOR IMMEDIATE OCCUPANCY

74 NEONEX 12x60 2-bedroom, for those newly retired folk with a desire for the easy life. Real luxury at $14,900.

74 MODULINE 12x68 3-bedroom. Large 8x24 addition. Beautiful location, for the young family. $16,900.

74 MODULINE 24x40 3-bedroom. Rare find indeed! On cul de sac in Victoria's newest and most modern park. Lots of room for your garden. $21,900.

75 MODULINE 12x60 2-bedroom. Must sell now! Ideal starter for those who want to kick the rent habit. Move in today for $16,900.

75 NEONEX 12x64 3-bedroom luxury at its best. Fully furnished and located in park on beach front. Must be seen. $21,500.

2681 SOOKE RD.
478-8303
MEMBER
DEALERS' ASSOCIATION
WESTERN MOBILE HOME
DL 26010

Robinhood
SALES AND SERVICE

IF YOUR RENT HAS INCREASED, CONSIDER THIS—

A PURCHASE PLAN THAT COULD BE LESS PER MONTH THAN YOUR PRESENT RENT.

THE Following Exclusive listings are all set up ready to move into, within 25 miles D.T. Victoria.

10x45 2 BR. Scotia. Pedder Bay area. Must be seen. For only $7900. L 3006.

12x56 Glendale, 2 BR. Clean. Unfurnished. In adult park. $16,600. L 3009.

12x56 El Monte, 2-Br. partially furnished. Adult park in Langford area. $16,600. L3009.

12x60 2 BR. Fleetwood, new carpet and furniture throughout. This deluxe unit, with raised LR floor, $16,900, in family park. L-3005.

12x68 Neonex Estate, 2 BR. Sundeck, carport, fenced. With view. $22,000. L 3011.

12 x56 2 BR., furnished, fireplace, dryer, all for only $10,500. 30 minutes from Victoria. L-2204.

ALL financing arranged with your down payment as low as $100 on approved credit.

SPACES AVAILABLE FOR NEW HOMES PURCHASED

FRANCHISE DEALER FOR BRITANNY—HOMCO—MANCO

2714 SOOKE RD.
Call Today
478-9912
478-9517, 478-9518
D.L. 3091

TRIANGLE HOMES LTD.

Bendix Home Systems Ltd.
Pyramid
Manco Home Systems Ltd.

2435 Trans. Can. Hwy.
478-1774 D.L. 25171

Mon. - Fri. 9 - 6 p.m.
Evenings by appointment
Sat. 9 - 5. Closed Sundays

BOB'S
MOBILE HOMES LTD.
25 Crease 386-3623
DL 1911

MOBILE HOMES — TRAVEL TRAILERS
MOTOR HOMES — CAMPERS PARTS

20x60 DOUBLE WIDE plus many extras — Lovely location $29,500

SET UP IN CHOICE LOCATION
12x68 2 bedroom $21,500

1350 sq. ft. of lovely double home. Set up in choice location $28,500

ROOF SEAL HEAT TAPE

386-3623 382-5647

GOLDSTREAM MOBILE HOMES LTD.
PARAMOUNT PREMIER
MONARCH AND PARKWOOD
Modern park space available with all purchases
2994 Jacklin
478-1751 478-8391
Dealer Licence No. MCD 26091
OPEN TO 5:30

Before You Buy
TRY OUR PRICES
EVERY DAY IS OPEN HOUSE at HIDDEN VALLEY with at least 10 names on display. Phone 386-3291, 2524 Douglas, for details and viewing. McD-26186.
WAGON TRAIN HOMES LTD.

RENT OR SELL, 5TH WHEEL 27', like new, setup in adult park. Also 2 Br. mobile home for sale. Jackson's, 974 Goldstream, D-1014.

12X52, 2 BDRM, FURNISHED, W sundeck $14,000 in fine Victoria park. 479-5745.

DOUBLE WIDE IN VICTORIA, must be sold, $22,000, landscaped, porch, carport, etc. 478-0034.

169 MOBILE HOMES AND PARKS

WAGON TRAIN HOMES LTD.

60x12 CHANCELLOR
3-Bedroom, furnished, includes Fridge and Range, completely fenced with 10x40 Sundeck.
MOVE-IN

64x12 LAMPLIGHTER
3-Bedroom unfurnished, includes Washer and Dryer with Fridge and Range. Skirted with front porch and 7x8 shed.
IMMEDIATE OCCUPANCY

44x20 DOUBLE WIDE
3-Bedroom furnished, includes Fridge and Range with Sun Deck, Sun Porch, Carport and Storage.
MOVE-IN

52x12 KENTWOOD
2-Bedroom furnished, includes Fridge and Range. Complete with 16x8 Sundeck.
MOVE IN

62x12 DIPLOMAT
3-Bedroom includes Fridge, Range and Dryer. Complete with Planters. Garden Shed and sundeck.

CHRISTMAS SPECIAL
1 ONLY — 68x12 EMBASSADOR
3-Bedroom fully furnished and set up for only $18,900.

HURRY!
2524 DOUGLAS
386-3291
MCD 26186

3 UNITS ALL SET UP IN CANAda's finest mobile home park. 2 single wides and 1 double, move in before Christmas. Gordon's Mobile Sales Ltd., Ladysmith. Phone 245-3946. D. No. 26064.

NEW NEONEX 12X68, TWO-bedroom, adult park, located on waterfront. Cherry Point Rd. (North of Mill Bay). Offers to $17,500. 652-3753.

1975 MOBILE HOME 12X64. 3 bedrooms, furnished, washer and dryer. Set up in a Nanaimo Park. Asking $13,500. 753-5153.

BEFORE YOU BUY, TRY OUR prices. Wagon Train Homes. 2524 Douglas 386-3291, 974 Goldstream Ave. 478-7333.

$20,500, UNFURNISHED DOUBLE wide, located in Hidden Valley, phone 479-5580 after 6 p.m.

175 HOTELS

SPECIAL WINTER RATES weekly and monthly. The Dominion Hotel. 384-4136.

185 CONVALESCENT AND REST HOMES

LOVELY PRIVATE FRONT room on the first floor, for elderly lady, needing attention. Tray service in room. Laundry, hair set, good food. Reasonable price. 384-1750.

LOVELY PRIVATE ROOM, NO stairs, nutritious food, for elderly individual in a friendly home. Phone 384-2002.

CHARMING ACCOMMODATION, ladies, no stairs, nutritious meals, kindly attention. 384-0693.

190 ROOM AND BOARD

OAK BAY GUEST HOUSE
1052 Newport Ave. Located amid beautiful garden, near bus stop golf course, marin aand post office. Single room with private bath. 598-4330, 10 a.m.-6 p.m.

IMMEDIATE OCCUPANCY FOR mature female student or working woman, close to Camosun. 592-4104.

191 ROOM AND BOARD WANTED

COMFORTABLE ACCOMMOdation required for Englishman, entertaining at the Wig and Dickie, central preferred, first class references available. Phone Eddie Shear, 385-6787.

193 ROOMS TO RENT

HALF BLOCK FROM MAYFAIR Shopping Centre, comfortable bachelor and double suites to rent. Cablevision, TV and furnished Sleepers from $5.25 a day. Kitchenette from $6.35 up. Minimum of 30 days. Doric Motel. 386-2481.

RESPONSIBLE WORKING MALE to share comfortable older Gordon Head house with same. $165. 477-2163.

SHARED ACCOMMODATION IN 3 bedroom house, Mayfair area. Prefer man, child and pet welcome. $118. 384-0163.

FREE BOARD FOR INDIVIDUAL willing to help with house work. Large furnished room. 384-2002.

LARGE FURNISHED ROOM, kitchen facilities, men only. $35 weekly. 478-6293.

LARGE BRIGHT FURNISHED room for rent in Marigold District, 479-8475.

194 ROOMS WANTED

STUDENT REQUIRES SHARED accommodation or housekeeping room, Jan. 1. $110. 383-3238, evenings.

197 HOUSEKEEPING TO RENT

SECOND FLOOR ROOM. GAS range and fridge. Suit elderly lady, close to town. $85 per month. 385-8413.

JAMES BAY ON BUS ROUTE, two-furnished, wall-to-wall rooms available now, clean quiet responsible working people only. 384-5874.

ROOM FOR RENT, WALKING distance to town, everything supplied. $110 per month. Phone 383-1737 between 10 and 5.

FURNISHED ROOM FOR WORKing female or student, includes utilities. Immediate, $100.00. 383-1000.

SMALL FURNISHED ROOM with fridge. Utilities included. Share bath. $80. 384-3489 after 5 p.m.

$80 PER MONTH, LOVELY ground floor room, for mature lady. Central. 479-4353.

SIDNEY - WARM, COMFORTable, immediate occupancy, many extras. 652-3589.

NEAR FORT-COOK, FRIDGE, stove, sink, furnished. Free cablevision. 384-5920.

BRIGHT BEDROOM CLOSE TO town, utilities included, no pets. 2319 Wark St. $95. 382-5521.

CLEAN CARPETED ROOM, PARtially furnished, kitchen, bath facilities, close to town, 592-2159.

LARGE BRIGHT ROOM, SHARE kitchen and bath, $155. 598-6541.

NICE ROOM. CLOSE-IN. ONLY $75. 382-2964.

200 APARTMENTS TO RENT UNFURNISHED

ELDON PLACE
Near Woodward's available Dec. 15, 1 bedroom, $180. Older adults only, no children or pets, all facilities. 386-0614.

1 BEDROOM IN LARGE BLOCK, Lampson St. Esquimalt area. Sorry no children, no pets. We favour commissioned Military Personnel, 383-3224 after 5:30.

ESQUIMALT — 2 BEDROOM suite, small child considered. $246.00 per mo. Now available. Apply Royal Trust Company. 388-4311.

DELUXE TWO-BEDROOM FROM 1st of January, seven appliances, close to park and sea. No children, pets or smoking, $350 per month. 595-3556.

ONE BEDROOM SUITE, $173, near Jubilee Hospital, available now. Quiet, retired or working person. No pets. 4-7 p.m. 595-3229.

OFFICE WITH KITCHEN, BATHroom, living accommodation, town centre. Suit business person, $175. 598-4060 evenings.

SIDNEY, 1-BEDROOM GROUND level suite, in waterfront home. Utilities supplied. No children or pets. $250 per mo. 656-2804.

THREE DELUXE TWObedroom suites, one available December 15, and two on January 1st. 382-8090 after 5.

WANTED: GIRL TO SHARE house and expenses with same in Brentwood Bay area, 382-2105, after 5, 382-6314, ask for Marie.

BASEMENT SUITE AVAILABLE immediately, $195. View at 282 Regina Ave.

2-BEDROOM SUITE FOR RENT, all utilities included. 384-3890.

200 APARTMENTS TO RENT UNFURNISHED

VACANCIES

$170—Bach. Sgle or cple. Fairfield
$175—1 Br. Esquimalt, view
$205—1 Br. Central. Sauna
$215—1 Br. Esquimalt. Sauna.
$215—1 Br. Modern. now.
$220—1 Br. Central, new
$215—1 Br. Central, nef.
$225—2 Br. Trailer, 1 child
$188—2 Br. Esq. Mature adults
$285—2 Br. couple or singles
$140—2 Br. Cottage, 1 child
$238—2 Br. Couple or singles
$275—2 Br. 1 child, now
$300—3 Br. Kids, downtown
FEE
These are a few of our many vancancies

HOMEHUNTERS
OPEN 7 DAYS A WEEK
9 A.M. to 9 P.M.
1394 Hillside Avenue, 598-5101

NEW CONDOMINIUM OVERLOOKING BEACON HILL PARK

Luxurious, spacious 2 bedrooms, 1½ bathrooms, large balcony, wall-to-wall carpeting, underground parking, games room. Lease available.
Apply Rental Dept.
david burr ltd.
655 Fort St. 384-9335

SEAGATE

707 ESQUIMALT RD.

On Victoria's Harbour waterfront with view of harbour, ocean and Olympic Mountains. With very large indoor heated swimming pool and hydro-therapy pool. Mature adults only, no pets. Available immediately, large 1 bedroom suite, $205.
RESIDENT MANAGER 383-1731
DIAMOND DEVELOPMENTS

CHATEAU VICTORIA

1-BEDROOM APARTMENTS FROM $216 per month. Adult oriented building. 1-yr. lease required. No pets, please. PLEASE PHONE 382-4221, 740 Burdett Ave.

Harbour Towers

Available now
1400 sq. ft.
2 Bedrooms from $350

Phone HARBOUR TOWERS
385-2405

ESQUIMALT

Beautiful 2-bedroom condominium, over 1,100 sq. ft. available immediately. Wall-to-wall throughout. Unique fireplace in living room; sundrapes in all rooms. Fridge, stove, plus washer and dryer all within suite. 1 parking suite. Rec. room, workshop, swirl pool and sauna. Mature couple only. No pets. References required. 388-5471 or after 6 and weekends, 383-3310.

YOU WILL CRY

If you miss this ground floor, 2 bedroom condominium. Large living room, kitchen, fridge, stove, drapes, etc. With large storage facility. Swirl pool and sauna. Close to Beacon Hill Park, water view at arms length. Corner or Dallas and Government. No children or pets. Rent $325 per month. Available immediately. Phone 383-1211 for further details and viewing. But hurry it won't last long.

DOWLER MANOR

2549 Dowler Place. Available Dec. 1-15, two bedrooms only, 976 sq. ft., from $275 to $290, not including heat or cable TV. New building with elevator, large balconies very central to transportation shopping and city centre, controlled rent for five years. 382-1542 or 479-8812 weekdays. Weekends open for viewing 12-2:30 p.m. or phone 383-3351.

ADMIRALS AND ESQUIMALT BRAND NEW

Two bedroom suites now renting November 1st occupancy, close to transportation. Sorry no pets. 385-7147.

SPACIOUS APARTMENT, newly renovated, new wall-to-wall carpet, fireplace, view of Shawnigan Lake, large yard with fruit trees, ample room for garden. Needs mature responsible couple. No children, no pets. $275 per month. Shawnigan Lake 112-743-5607.

LUXURY 2-BEDROOM SUITE, wall to wall throughout, drapes, appliances included. Located close to town centre. Now vacant. Adults only. No pets. Monthly rental $350. Boorman Investment Co., Ltd., 1111 Government St., 386-7521.

E. G. PRIOR
1 and 2 bedroom suites available Jan. 1, 1976. Sorry, no children or pets.
P. R. BROWN AND SONS LTD.
762 Fort St.
385-3435

ONE LARGE TWO BEDROOM, kitchen, bathroom, dining room, living room, 2 private entrances, garage. In lower Fort Street area. $275 per month. Call J. Robertson 592-6665.

FAIRFIELD-COOK AREA, 1 BEDroom suite, range, fridge, cablevision, laundry facilities, adults. 479-5665.

BACHELOR 1 AND 2 BDRM. suites available 1st Jan. P. R. Brown and Sons Ltd. 762 Fort St. 385-3435.

APARTMENTS FOR RENT, bachelor suites, $165, one bedroom, $185. New building close to town. 383-1042.

ONE-BEDROOM, HARDWOOD floors, no children, no pets, $160 month. Dec. 16. Prefer married couple. 386-9142.

AVAILABLE JANUARY 3. Large two-bedroom suite, cablevision, city centre, ideal for semi or retired folks, $209. 479-5126.

1 BEDROOM BASEMENT SUITE. Private entrance. Located near Cook - Quadra. 383-7571.

MODERN BACHELOR, QUIET block, Fort and St. Charles. $150 per mo. 383-4568.

PLEASANT STUDIO SUITE, downtown, ideal for pensioner, $95. 656-2313 after 6 p.m.

BACHELOR SUITE, $175 MONTH. must rent Dec. 15th. 382-1293 after 6 p.m.

TWO BEDROOM SUITE FOR rent 386-3024.

201 APARTMENTS TO RENT FURNISHED

LARGE DELUXE APARTMENT like one bedroom and bachelor suites attractively furnished. Colored TV, telephone, dishwasher laundromat, sauna and swirl pool maid service, no pets. Penthouse Manor, 2930 Washington, 388-7818.

BESIDE BEACON HILL PARK
Comfy studio suite in small well kept block completely furnished with TV, utensils, linen and weekly maid service. All inclusive at $235. 384-4362, 384-1007.

FURNISHED ROOMS, VICTORIA General area. Weekly rates $35-$50. References please. 825 Burdett Ave. Mr. Dickson 10-5 daily.

FOR LADY, JUBILEE AREA, steps to bus and stores, bed sitting room, kitchen, bath, modern furnished $120 monthly including all services, 592-3957.

SOOKE VILLAGE, LOWER TWO-bedroom suite, waterfront view, heat and water included; working or retired couple only. $170 per month. 642-3469.

OUR ONE BEDROOM HOME completely furnished, January and February only, $450 a month. All inclusive. References and prepayment. 383-9007.

WANTED: YOUNG MAN TO share 2 bedroom duplex. Non smoker. Available immediately. 384-2717.

DE LUXE ONE-BEDROOM SUITE Delightfully furnished. Immediate occupancy. The Royal Scot. 385-3543.

FURNISHED BACHELOR AND one bedroom suites. some with cooking facilities utilities included, 384-5122.

STEPS TO BEACON HILL — central location — quiet — for responsible tenant. 592-7606 and 383-5459.

MODERN NICELY FURNISHED one bedroom suite, $195. Central location. 477-2101.

201 APARTMENTS TO RENT FURNISHED

Harbour Towers

Furnished Apartments
Outstanding View
Indoor Pool
Hotel Service
Reasonable Rates

Phone HARBOUR TOWERS
385-2405

CRAIGFLOWER MOTEL

BEAUTIFUL GORGE WATER WAYS
Winter rates as low as $200 for bachelor units for 30 days. Includes cooking facilities, weekl maid service, colored TV, easy parking, telephone service, (n charge), heat, light. Linen and towels supplied weekly. Laundromat on premises. Call 388-7861 the Family Motel with all the comforts of home.

DAILY WEEKLY MONTHLY

Adjacent to parliament buildings and inner harbor. Fully furnished one-bedroom suites, color TV, linens, dishes, all utilities. Use of saunas, pools, and coin laundry.
ROYAL SCOT INN
425 QUEBEC ST. 385-3543

MAPLE LEAF INN
120 Gorge Road East, phone 386-9901. 1 Bedroom and kitchenette, stove, fridge, dishes, etc. Combination tub and shower, direct dial telephone, color cablevision, laundromat, sauna, parking. Utilities included, maid service weekly, clean towels every second day. Telephone message service, cigarette, pop and ice. Rent by the month for $235 or $70 per week.

DE LUXE ACCOMMODATION. Furnished bachelor, 1 and 2 bedroom suites available from Sept. 15. Maid service, answering service, indoor heated pool, saunas, coffee shop, dining-room, laundry, colored cable TV. "No pets". Coachman Inn, 229 Gorge Rd. E. Phone 388 6611.

COMFORTABLE 2 BEDROOM apt. in large block, Lampson St., Esquimalt area, everything amply supplied except personal linen, extra if required. Sorry no children, no pets. We favour commissioned Military Personnel. Telephone 383-3224 after 5:30.

BRENTWOOD INN
3 acres on waterfront in Brentwood Bay. Complete 2 room units with kitchen facilities. Cable TV. Everything Supplied. Marina, Restaurant, Salmon Fishing all year round. Reduced winter rates. 652-2912.

DE LUXE ACCOMMODATION. Furnished bachelor and 1 bedroom suites available from September 15. Colored TV, dining room, laundry, indoor pool, hydro pool, saunas, lounge, maid service, answering service. No pets. Canterbury Inn, 310 Gorge Rd. Phone 382-2151.

SCOTSMAN MOTEL
490 GORGE RD. E.
Deluxe accommodation, off-season rates, fully-furnished suites, kitchens, colour TV, free telephone service, linen and maid service weekly. 388-7358.

MODERN DOWNTOWN ACCOMmodation. Pool and sauna. Free parking. Reasonable rates. Queen Victoria Inn, 386-2812.

202 APARTMENT FURNITURE TO RENT

STANDARD FURNITURE
Three Rooms from
$35 per month
Immediate Delivery
382-5111

MacDONALD'S FURNITURE
Three room group rentals. Call 383-1171, Broad at Pandora.

203 APARTMENTS WANTED

RESPONSIBLE WORKING GIRL desires 1 bedroom bungalow or older apartment. Approx. $150. 382-1468 after 4 p.m.

WANTED: 2-BEDROOM APT. for January, career women, near city centre preferred. References. Call 595-2776 after 6.

ONE WORKING GIRL WITH TWO house trained siamese cats, needs one bedroom apartment. Reasonable. Leave message at 383-1233.

WANTED BY QUIET WORKING couple, 2-bedroom apartment in James Bay or Fairfield. 384-8216 on 385-0971.

RESPONSIBLE WORKING woman requires bachelor or 1 bedroom suite, good references. 598-3462 before noon.

WORKING MALE STUDENT needs accommodation for self and 3-year-old daughter. 385-6459.

WANTED: 1-BEDROOM SUITE for January. Will pay up to $170. Married couple. 382-8527 anytime.

YOUNG MATURE WORKING couple needs 1-bedroom suite. 598-2494.

QUIET RESPONSIBLE MAN with dog needs small apartment in Victoria area, references. 479-9252.

QUIET WORKING GIRL REquires 2 room suite with kitchen facilities. Maximum $110. 382-6285.

WANTED, BACHELOR SUITE for January 1st. 592-2481 days.

206 DUPLEXES TO RENT

FOR RENT DUPLEX

WALL TO WALL CARPET
New deluxe 3 bedrm, main floor duplex, 1200 sq. ft. Two sets of plumbing, fireplace, dining rm; spacious cabinet kitchen. Available Dec. 1. Rent $350.
B.C. Land and Insurance Agency Ltd.
530 Broughton St., 388-5555

2 BRAND NEW DUPLEXES IN Langford, 1-3 bedrooms, electric heat, fireplaces, full basement, $375. 2-3 bedrooms, electric heat, large kitchens and living rooms, floor to ceiling fireplaces, 2 complete bathrooms each side, full basement, $425. Phone between 6-8, 479-6019.

NEW UPPER DUPLEX, WALL-to-wall carpets, electric heat, 2 bedrooms, large kitchen, fridge, stove, washer, dryer, hot water included. Carey Rd.-Glanford Ave. area. No pets. $325 a month. Available Jan. 1, 479-3454 weekdays after 5 p.m., weekends after 1 p.m.

DUPLEX WITH VIEW, GLENgarry Place, near Gorge Golf Course. Fairly new and modern. $260 per month including water rates. 2 bedrooms, fireplace, rock garden, approximately 10 minutes from town. Available now. 12 month lease. References required. Send letters to 411-620 View Street.

1-BEDROOM WITH BASEMENT. Large living room and dining room combination. View of the lake. Stove, fridge, parking. Children allowed. Near beach Shawnigan Lake. $232. Phone Shawnigan Realty, 743-5311 or 743-2607 anytime.

IMMEDIATE POSSESSION, TWO bedroom suite in duplex, clean reliable working couple, stove, fridge, heat, water included, one child considered. $290.00 Esquimalt. 382-7384.

FOR RENT SIDE BY SIDE 2-bedroom duplex, deluxe accommodation. Mature responsible persons only. Available Jan. 3. $325 per month. Rent increase due Feb. 3, 1976. 479-6798.

DUPLEX FOR RENT IN SIDney, 2 bedrooms, with sundeck and storage area, no pets, reference required, $350 month, utilities included, phone after 5 except weekends, 656-2445.

DUPLEX FOR RENT IN SIDney, 3 bedroom, full basement and sundeck, no pets, reference required, $350 month, phone after 5 except weekends, 656-2445.

2-BEDROOM DUPLEX, LARGE living room with fireplace, kitchen and bathroom. Small child accepted. No pets. Available now. $350 per month. 592-1961 after 7 p.m.

NEWLY DECORATED 2-BEDrooms, full basement. Adults only, no pets. Shelbourne-Cedar Hill area. $275. 477-2997.

LANGFORD. SPACIOUS THREE-bedroom, 1½ baths, wall-to-wall, January 1st. No pets. $285. 478-0474 or 112-936-5429.

SPACIOUS THREE BEDROOM. 6-8 p.m. 382-4946.

210 HOUSES TO RENT UNFURNISHED

TWO BEDROOM COTTAGE FOR rent. 652-2560.

210 HOUSES TO RENT UNFURNISHED

C.N. Montague Co. Ltd. 384-9318
1028 BLANSHARD ST

Available immediately — 2-bedroom home located close to shopping centre. $360 per month. Call 384-9318, anytime.

THREE-BEDROOM TOWNHOUSE
in Simpson-Sears area. $400 per month. Available
NOW
References must be supplied. For appointment to view call
KNOWLES REALTY
Bill Knowles 384-8101

ARCHITECT-DESIGNED
3-B.R. home, incredible views, 6 months, $750 p.m.

2-B.R. CONDOMINIUM Apartment, F.P., 2 Baths, yates St., $400 p.m. Available now.

Henderson Realty — 385-9741

BRAND NEW TWO-BEDROOM waterfront home North Saanich, large living room, den, separate dining room, 2½ bathrooms, double garage, wall to wall carpet, all appliances. Sorry, no children or pets, one or two year lease, $450 per month. Phone Vancouver 263-5769 evenings.

LOVELY THREE BEDROOM home in beautiful Ardmore over looking Cole Bay. Hardwood floors, finished rec room and basement car port, 1 acre of land adjacent to two golf courses, no young children or house pets, $375 monthly 656-3136, or 656-3037.

SPACIOUS HOUSE, NEWLY REnovated, new wall-to-wall carpet, ireplace, view of Shawnigan Lake, large yard with fruit trees. Ample room for garden. Needs mature responsible couple. No children, no pets. $275, Shawnigan Lake 112-743-5607.

AVAILABLE IMMEDIATELY, 2-year home, 4-bedroom, wall-to-wall rug, firpelace, rec room, 1½ baths, sundeck, very close to schools and shopping centres. Colwood district. Kids and pets O.K. $410 per month. 478-4749.

3-4 BEDROOM HOME, FULL basement, two baths, fireplace, carport. Drapes included. $450 per month. Phone 385-7748 Dave, 478-0460 evenings, ask for Rick. References required.

UPLANDS
Close to waterfront. Modern five-bedroom. Beautiful indoor swimming pool. Living room, den, three-bathrooms. Available Dec. 1st., $850. 479-1102.

FOR RENT UNTIL JUNE 30, UNfurnished two-bedroom home on Beach Dr. and Willows Beach. Large living room with fireplace, and view. $325 per month. After 5:30, 592-3375.

LUXURIOUS 1½-YEAR, 4-LEVEL split 3 bedrooms, large living, dining room and kitchen, rumpus room, fireplace, wall to wall, sundeck, drapes, stove, Gordon Head. $450. 477-5018.

THREE-BEDROOM HOME FOR rent, full basement with garage. 2018 Chambers St. $388.00 per mo. Negotiable. Available immediately. 386-6191.

3 BEDROOM, MAINFLOOR DUplex on Graham Street, large fenced yard, $420 per month including heat electricity and water, 658-5564.

TWO-BEDROOM HOME ON SHAkespeare St. near Hillside. Wall-to-wall carpeting, fireplace, fenced yard. $300 per month. 592-3375 (after 5:30).

SPACIOUS 3-BEDROOM CONdominium, 2 baths, all appliances, drapes, wall-to-wall shag, children okay. Craigflower and Tillicum. $359. 383-4568.

THREE-BEDROOM HOUSE ON 6 beautiful acres in peaceful Yellow Point area. Available immediately until July. $250 per month. 598-1539 Friday after 6 and all Saturday.

2 BEDROOM HOUSE WITH basement, in excellent condition, for mature responsible couple, consider 1 child, no pets. References. $250.00 per month. 479-5550.

FOR SALE OR RENT DELUXE 60x12 mobile home situated in Cedar Creek Park No. 42C, $11,500 sale or $300 per month rent. 28 miles from Victoria, 743-5944.

2 BEDROOM, FULL BASEMENT. Appliances include dishwasher. Colwood. Children okay, no pets. Available immediately. $340 per month. Phone 478-7970 after 6p.m.

SMALL 2 BEDROOM HOUSE, full basement. Oil-a-matic heat, stove and fridge included. $195. 384-3489 after 5 p.m.

RENOVATED 2-BEDROOM home, near Town and Country. Available Dec. 15th. 478-6458 evenings.

DEC. 15, ESQUIMALT, OLDER 2 or 3 bedroom home. Children and small pets welcome. $325 per mo. 478-2955.

SPOTLESS 2-3 BEDROOM, BASEment. Quiet treed area, Langford. Family or 2 couples. $355-$375. 383-4348.

BRENTWOOD—2 BEDROOMS, washer, dryer, fridge, stove and drapes. Available January 1st. $300. 386-0711.

TOWNHOUSE — THREE BEDrooms, 1½ bathrooms, 4 appliances. Esquimalt. $350 Phone 477-4769.

GLEN LAKE AREA
3 Year old, 3 bedroom. Drapes and curtains included. No pets. References. $375 monthly. 478-7925.

3-BEDROOM HOUSE ON 4 acres with separate rented suite. $300. At Cobblehill, 383-4568.

SOOKE AREA, 40' HOUSE trailer on private lot, $165 per month, 112-646-2067.

GORDON HEAD, VACANT NOW. New home, 3-4 bedrooms. $450 per month. 477-5919 evenings.

PERSON TO SHARE CO-OP house phone 595-6456 between 3 and 6 p.m.

2-BEDROOM, CAREY-TILLICUM area. Immediate possession. $350 per month. 479-3132.

2 BEDROOM FULL BASEMENT house, Burnside area. $325 per month. Call 656-5180.

4-5 BEDROOM HOUSE, LARGE corner yard, north of Woolco on Douglas Street. $415, 658-5564.

AVAILABLE NOW. MODERN three-bedroom home near Simpson Sears. $395. 477-3626.

IMMEDIATE POSSESSION, 2 bedroom older home, $300 month. Fairfield area. 592-9784.

2 BEDROOM HOUSE FOR RENT, available Dec. 15. Working couples only, no pets. References. 386-0156.

LAKE HILL — 3 BEDROOM house, basement, stove, $385 per month. 477-0634.

3 BEDROOM HOUSE, AS OF Dec. 15, $350 monthly. 386-8107.

211 HOUSES TO RENT FURNISHED

COMFORTABLE FULLY FURnished 3 bedroom home, by sea, at Mill Bay. (26 miles from Victoria), January through March. $290 per month plus utilities or $360 all inclusive. Retired couple preferred, references. Phone 743-9412.

$375 MONTHLY, FULLY FURnished home overlooking sea for rent to mature couple until April. All utilities but phone included. References. Apply A. E. Haynes, 739 Fort St. 386-3271.

LUXURIOUS 5 BEDROOM, 3½ bath home on 3 acres, waterfront, private dock, 2 fireplaces, washer, dryer and dishwasher. 656-6006.

THREE BEDROOMS, 1½ BATH, separate kitchen, dining room, sitting room. Is close to bus stop and school. 479-9231.

SEPARATED WOMAN 25 WITH 3 children would like to share large house with single or same. 642-5957.

WATERFRONT FURNISHED house, very quiet, available on Dec. 23rd to June 15th, Shawnigan Lake. Phone 743-2888.

212 HOUSES WANTED TO RENT

TWO WORKING WOMEN AND well behaved three-year-old desperately need two or three-bedroom house or apartment by Dec. 15, 1975. 385-9673.

WORKING MOTHER AND FAther need 2 or 3 bedroom house, January 1st. Must have home for our son. $225-$250 per month. At work until 6 p.m. 477-0746.

RESPONSIBLE WORKING COUple with well trained dog and cat seek 1-2 bedroom house or cottage by Jan. 1. Approx. $250. Call after 6. 479-8710.

212 HOUSES WANTED TO RENT

URGENT! JUST ARRIVED IN Victoria. Responsible young lady, with references, wishes to rent two-bedroom house or duplex for $250 or under. Call at 382-7211, Local 136 days or 598-3175 eve.

MOTHER WITH 3 CHILDREN and invalid parents, urgently need 4 bedroom house. Preferably in the Pandora, Cook and Hillside area. 388-9359.

CITY GARDENER WISHES TO rent small country home, $150-$200 within 15 miles of city. Some land. Jan. 1st. 112-743-9270 after 6 p.m.

MATURE PROFESSIONAL COUple seek quiet 2-bedroom home, reasonable rent, can supply references. 479-8549.

URGENT MOTHER AND 2 CHILdren need home immediately in McKenzie School area, please call 478-3686.

CHRISTIAN FAMILY OF 7 AND their mother need a home for January 1st or sooner. Moderate rent. 477-0491.

3-BEDROOM HOUSE WANTED IN Lake Hill district. 479-1593 after 5 p.m.

215 HALLS, WAREHOUSES, STORES and OFFICES TO RENT

REALSPAN PROPERTIES LTD.
1031 VANCOUVER ST. 388-6454

OFFICES FOR LEASE

1—COURT HOUSE just steps away. New air conditioned space.
2—PARKING is no problem in this prestige building now under construction. Close to Court House and Government Buildings. Available January 1976.
3—600 SQ. FT. in new air conditioned building on downtown fringe. Short term lease available.
4—CENTRAL SAANICH is growing and requires services. New office building soon to be constructed, offers excellent exposure and central location.
5—DOCTORS and dentists. Two new buildings available on the fringe of town. Air conditioned with parking.

WAREHOUSES FOR LEASE

1—4700 sq. ft. ICBC. Just half block away. Ideal body shop. New construction.
2—JOBBERS. Up to 7500 sq. ft. in north Douglas area. Soon to be constructed. Loading docks, semi-trailer capacity.
R. I. MURPHY
388-6454 592-7250

MANN

T. L. MANN AND ASSOCIATES LTD.
1820 Oak Bay Ave.

LOCATION
SAANICH RD. AND DOUGLAS ST.
OFFICE SPACE
TWO FLOORS OF 1975 S.F.
WAREHOUSE
1750 S.F., FRONT AND REAR ENTRY, LOADING DOORS
ACCESS
EXPOSURE
PARKING
STAN PELLAND
BUS. 598-5144 RES. 598-5427

OFFICE SPACE

WHITTOME BUILDING
CORNER FORT AND BLANSHARD

—NEW
—UP TO 13,700 SQ. FT.
—AIR CONDITIONED
—ELEVATOR
—INDIVIDUAL HEAT CONTROLS

You are urged to inspect this Prime Office Space, located 2 blocks from the Law Courts, on two of Victoria's Main Arterials. One block from Parkade, available in a few days.

WES HOBSON 388-4271
J. H. WHITTOME & CO. LTD.

BRAND NEW OFFICE SPACE

DUNCAN—Two floors of well appointed retail and office space. Realistic rentals. Fully air conditioned. Only $4.50 sq. ft.
QUADRA—Downtown core. Maximum traffic. Excellent on site parking. 50000 sq. ft. available early '76.
HILLSIDE — Two 2300 sq. ft. stores. Any retail or office use. Excellent exposure. Ideal for real estate Co. Financial institution or local merchant. Available immediately.
For further information contact:
JACK COLWELL
384-8124 595-1865
PEMBERTON HOLMES LTD.
1000 Government Street

Park Pacific

PROFESSIONAL OFFICE SPACE available in new five-storey concrete, fully air conditioned and carpeted building on Quadra Street near McKenzie Avenue with abundant on-site parking. Architect-designed interior layout and decor provided.

OAK BAY MALL
2019 OAK BAY
540 sq. ft. From $275
Park Pacific Apartments Ltd.
388-5491

NEW OFFICE SPACE?
How about the Victoria Centre, a fully air-conditioned concrete prestige building available for lease for the first time. 4 floors, each 5,000 sq. ft. with areas starting from 350 sq. ft. Ground floor suitable for bank, retail, restaurant, etc. Masses of parking, carpet and elevator, within half-mile circle, access from both Douglas and Government Streets. Call Richard Talbot, Anglo Canadian Management, 817 Fort, 384-8071 or 388-6651.

WAREHOUSE FOR LEASE
836 Devonshire Rd., 1 year old, concrete block building, 9,000 sq. ft. can be divided into 4,000 and 5,000 sq. ft. sections, deck loading, 10 large overhead doors, two drive-in doors, 16' ceiling, warehouse office, lunchroom and washroom, special loading bays for 45' trailers, plenty of parking, compound fenced in for security. Plus 1700 sq. ft. of separate offices in same building available if required. Call 388-4741, eves. 477-6479.

WAREHOUSE SPACE

Modern high ceiling warehouse, 3,610 sq. ft. Block walls, concrete floor, sprinklered, parking, reasonable rates. Near Mayfair Shopping Centre. Available Jan. 1, 1976, 382-7265.

LUXURY PENTHOUSE OFFICES

—Available now.
—Partitioning completed
—1500 sq. ft. at $475 per month.
—Including hydro and parking.
—Available now.
—1400 sq. ft.
PHONE HARBOUR TOWERS
385-2405

OFFICE SPACE
836 Devonshire Rd. up to 1700 sq. ft. electric heat, can be split into 2 or more sections with separate entrances. Concrete block bldg. 1 yr. old. $3.90 per sq. ft. per annum. Call 388-4741, eves. 477-6479.

215 HALLS, WAREHOUSES, STORES and OFFICES TO RENT

BEST OFFICE SPACE
Modern two-storey building at 628 Dupplin Rd. one block west of 3200 block Douglas. 4,800 sq. ft. of space at $2 per sq. ft. plus property tax. Large front and rear parking lots, full lighting and carpeting, can be furnished to suit. Formerly used by large engineering and consulting firm. Can be leased whole or in parts. Call 384-2313 days, 479-1102 after 7 p.m.

OFFICE — WAREHOUSE SPACE Lease — January '76 — approximately 9,000 sq. ft. — suitable retail - wholesale - warehouse. Enclosed parking — loading bay — units of approximately 4,500 sq. ft. considered.
P. R. BROWN AND SONS LTD.
762 Fort St.
—385-3435—

MEDICAL OFFICE SPACE
Cook Medical Building, immediate occupancy.
P. G. JACKSON LTD.
535-1070 Douglas St.
388-9102

RETAIL SPACE— IMMEDIATE POSSESSION
From 780 to 3,800 sq. ft. air-conditioned space in new development 1208 to 1216 Wharf St. For information call Mrs. Citra, Diversified Holdings Ltd., 388-9181.

OFFICE-STORE FOR RENT with full basement and rear access. 664 Discovery St. (off Douglas). $300 per mo. Apply Denford Metals Ltd., 2000 Douglas.

CITY CENTRE
In the heart of the business district, suitable for store or office. 2400 sq. ft., completely renovated, also 1000 sq. ft. 385-2112.

DOWNTOWN OFFICES, SELECtion of single offices and small suites available. Competitive rates. Apply Royal Trust Company. 388-4311.

COLWOOD AREA, RETAIL space available in the new Hatley Park shopping centre. Opening Dec. 1975. For information, 388-5812.

WANTED: ESTABLISHED AUtomotive shop requires 600 sq. ft. workshop space for expansion. Call 383-2734 or 383-1905.

WAREHOUSE AND OFFICE space, approximately 7,000 sq. ft. James Bay area short term or lease available. 478-9595.

STORAGE SPACE FOR RENT Gorge Shopping Centre Ltd. 388-5812.

WORKSHOP SPACE AVAILABLE on Esquimalt Rd. Under $100 per mo. Apply Victoria Press, Box 24.

LEASE 1,100 SQ. FT. LIGHT INdustrial; and 7,000 ft. warehouse 656-4945.

233 MORTGAGE LOANS AND INSURANCE

We Specialize in FINANCING DEVELOPMENT

1st or 2nd MORTGAGE LOANS On
APT. SITES
ACREAGE OR SHORT-TERM HOLDINGS
ANYWHERE IN B.C.

CASH VALUATIONS ON EXISTING MORTGAGES OR AGREEMENTS GIVEN WITHOUT OBLIGATION.

COURTESY TO FELLOW BROKERS

PHONE COLLECT TO L. THOMAS AT

Douglas Hawkes Ltd.
990 Blanshard St.
(OFFICE) 384-7128 (RES.) 478-1720

NEW NEW NEW
2nd Mortgage Rates To Qualified Applicants
13½ PER CENT
No prepayment penalties.
No long delays for approvals.
Low monthly payments.
Life insured for your protection at no additional cost.
Up to $25,000.
Phone Now!
RAE INVESTMENTS LTD.
MR. STUBER
388-7891, Eves. 477-3886

ROBERTS INVESTMENTS & MANAGEMENT LTD.
702-1175 DOUGLAS 388-6691

NEED MONEY?
TO BUY— BUILD — REMODEL — REFINANCE
1st—2nd Equity Mortgages arranged or purchased
—AGREEMENTS FOR SALE PURCHASED OR SOLD
—BUILDER'S INTERIM FINANCING ARRANGED
—We loan in ALL AREAS Including Up-Island
—For Quick Courteous Confidential 25-hour service call:
D. H. MacGILLIVRAY 388-6891

SECOND MORTGAGES
Up to $10,000 for:
—Home improvement.
—Debt Consolidation.
—Major Purchases.
—Compare HFC Services.
—Cash available now.
—Rates as low as 14.98%.
—No finder's fees, bonuses or hidden charges.
—Pay off at any time.
—No prepayment penalty.
—Enquiries welcome.
HOUSEHOLD REALTY
Corporation Limited
Victoria
1218 Douglas St. Phone 382-8156
3459 Saanich Rd. Phone 386-3226

MORTGAGES
We have funds available for 1st and 2nd mortgages with flexible terms. Rates begin at 11¾%.
P. R. BROWN
and Sons Ltd.
762 Fort St. 385-3435

VIDCO
HAS MONEY ON HAND FOR 1ST AND 2ND MORTGAGES. NO AMOUNT TOO LARGE, PHONE FOR APPOINMENT,
386-1381

IMMEDIATE FUNDS
Interim or conventional
Commercial—Residential—Farm
R. GEDDES
PRINCIPAL PROPERTIES LTD.
477-9514

BUYING HOME? NEED MONEY? Mortgage loans for any worthwhile purpose can be arranged if YOU would RATHER! Please call RATHER Realty Ltd. 384-0217

233 MORTGAGE LOANS and INSURANCE

OLYMPIC REALTY MORTGAGE NEWS

ITEM: STRATA TOWNHOUSE NOT ON SEWER CAN BE BUILT. WITH DRAWS DURING CONSTRUCTION.

ITEM: INTERIM FINANCING AVAILABLE TO FREE YOU BANK CREDIT.

ITEM: LONG TERM COMMERCIAL APPLY NOW AND AVOID THE JANUARY RUSH. FLOATING RATE.

ITEM: COMMERCIAL SECOND A SPECIALTY.
CALL:
JOHN ADDICOTT
385-5741 477-8232

Funds available immediately for 1st and 2nd mortgages. Contact:
david hurr ltd.
655 FORT ST. 384-9335

234 MORTGAGES FOR SALE

FIRST MORTGAGE
$15,000
12¼ per cent, 3 M.I.P.
5-year-term
property value $39,000
Swisscan
5825 York Rd. Duncan
748-3741

EXCELLENT SECOND $9,000 AT 17%, pays $128.11 per month, 3 MIP, 5-year term, Lakeview Management Ltd., Suite 1, 215 Sixth St., Courtenay, 338-5379.

18%
Short term first and seconds.
R. GEDDES
PRINCIPAL PROPERTIES LTD.
477-9514

235 WANTED TO BORROW

1ST MORTGAGES, 16-18 per cent, interim financing, 6 months to 1 year. Interest monthly. Investors can participate with various amounts. Please contact Mr. Custance at 385-2481. Swinerton, Stewart Clark, Ltd.

FIRST MORTGAGE $20,000. A 12% 5 year term. For details contact Mr. McKenzie 386-7521 Boorman Investment Co., Ltd. 1111 Government St.

240 BUSINESS OPPORTUNITIES

CRACKLEN CARPETS
FRANCHISE OPPORTUNITY

INVESTMENT APPROXIMATELY $15,000
TAKE ADVANTAGE OF MANY BENEFITS IN COMBINED OPERATIONS.
1. JOINT ADVERTISING
2. EXCLUSIVE LINES
3. BUYING POWER
4. NO INVESTMENT IN INVENTORY
5. CENTRE WAREHOUSING
We have openings available in Richmond, Victoria or Fraser Valley. Join forces with the company that has been in business in Western Canada for 18 years.
For further information on this exciting new concept Call W. Cracklen Senior, 687-8894.

SEVERAL CHOICE HOTELS IN VICTORIA HAVE NOW COME ON THE MARKET!

They are available through
IRA FREEDMAN
of
JACK MEARS
OAK BAY REALTY LTD.
598-3344 or 592-0511

1—Downtown location — over 80 units, 24 apartments — commercial rentals. Full facility hotel — absolutely tremendous potential — Price $1,250,000.
2—Older Victoria Hotel — considerable renovations recently completed — gross has more than doubled to $513,000 in just over two years — ample parking — Price $975,000.
3—Downtown location — also over 80 units full facility hotel with parking lot — much work done over last three years. Price $1,350,000.

GENERAL STORE GAS PUMPS FOUR BEDROOMS
$7,500
Buys all equipment and stock. Long term protected lease, good investment return with room for expansion.

TERMS AND OR OFFERS CONSIDERED
Priced way below actual value for quick sale as present operator is moving. Ideal family operation in friendly country setting. Half hour drive from city centre. Phone 642-3356.

MR. MIKES
CHAR-BROILED STEAK HOUSE
Purchase 35 per cent interest in this thriving business. Situated in the Greater Victoria area with heavy traffic count. Excellent net returns plus salary. BERT COLES 384-8001. The Royal Trust Co.

RING YOUR BELL
$16,900
Hear the sweet chimes of money in your cash register in this 32 seat lunch room — ideal 2 person operation in good city location. Absolutely immaculate — great returns — reasonable rent. Give me a jingle — NOW! New MLS
GLADYCE McLURE
385-2458
Byron Price and Associates Ltd.

TERRIFIC POTENTIAL IMMEDIATE POSSESSION
This nearly 6000 sq. ft. building has untold possibilities. On major traffic flow in Langford. Ideal for lumber sales, nursery sales, grocery, hardware, sporting goods, food take-out, offices, etc. Full useable finished area below of 1700 sq. ft. that can be used for retail sales. 32,000 sq. ft. of commercial land with 155 ft highway frontage. Asking $185,000. MLS No. 14869. Call C. R. WONNENBERG at 384-0581. Wills and Wonnenberg Realty Ltd.

Specialty Restaurant
This centrally located specialty restaurant, fitting nicely with the old town theme, seats 55 and in summer features a garden cafe. Shows good business and fair return. The owners have plans and must sell. The asking price is $85,000. For further information and appointments to view call
GEORGE HESS
385-7761 24 hrs. 479-7069 Res.
D.F. HANLEY AGENCIES LTD.

INDEPENDENCE
Sidney Boutique offered for sale at a bargain price. Call for information.
386-3231 JOHN A. JOHN 477-8096
BLOCK BROS. REALTY LTD.

240 BUSINESS OPPORTUNITIES

BROWN BROS. on BLANSHARD
"People Helping People"

RETAILERS!!
A RARE OFFERING

HIGHLY PROFITABLE TOURIST-ORIENTED BUSINESS. WELL-LOCATED IN DOWNTOWN VICTORIA ATTRACTIVE PREMISES WITH GOOD LEASE. PLEASANT CLEAN BUSINESS WITH OPPORTUNITY TO EXPAND.

The total investment required is in excess of $200,000 and the returns are more than commensurate. Not every one's business, but if you qualify, this is truly a great opportunity to secure your future. Further information only by personal interview. Please contact me for appointment to discuss details in confidence.
ALAN U. POTTER
BROWN BROS. on BLANSHARD
385-8771 (anytime)

GRAVEL PIT
Estimated one million yards first grade gravel plus substantial modernized home. Large welding shop and garage and other outbuildings, on 20 acres. Possible subdivision after gravel hill sold. All fenced, lots of water. Details from Jack Bailey, 748-8105 or eves. 746-6589.
CANADA PERMANENT TRUST
58 STATION ST.
DUNCAN, B.C.

NANAIMO
BUSINESS OPPORTUNITY
1½ acres of commercial zoned corner property in new subdivision. Ideal location for small shopping centre. None other in immediate area. Approximately 1500 homes as your clientele — a natural. Asking $79,000. Building plans available. Please phone Alf Heiduk at Nanaimo Realty Company Limited, Box 518, Nanaimo, at 754-2311 or evenings 754-9829.

SERVICE STATION
Privately-owned concrete block service station in residential area Service area holds 6 cars. Two hoists, pit, two pumps, all tools additional rental income. $96,000.
Lorne Peasland 598-5144
T. L. MANN and ASSOCIATES LTD.

COIN-OP DRY CLEAN LAUNDRY
A great husband-wife opportunity with business very much on the increase. Located close to the University and priced at $16,900. For information to view call: BOB KOHLRUSS bus: 388-6231 or res: 598-7689. Island Pacific Realty.

NEW RETAIL IMPORT STORE
LOVELY CLEAN STOCK
MEXICAN — CALIFORNIAN
$4,000 PLUS STOCK
OR CONSIGNMENT
656-3675 JIM COWLEY 388-6424
BAYSHORE REALTY LTD.

15,000 SQ. FT.
Excellent building and or holding property. General wholesale, warehouse zoned. Adjoining proposed Blanshard St. extension. Present revenue $13,000 plus per annum. Priced to sell at $154,900.
KENT MACLEOD
385-7721 595-4273
GARDNER REALTY LTD.

Victoria Restaurant
One of our finest. $750,000 food and liquor sales 1974. Long-term lease. Finest location. Price $475,000. Various terms. Investigate with exclusive agent. JOHN RUSSELL, res. 592-3248 or office 477-0141.
Canada Permanent Trust Company

IF YOU ARE LOOKING FOR someplace to put your money, we can show you 15-30% cash on cash return. These would be Apartment or Commercial buildings. We can also provide your property with a full service management system. Please call or write to Fairhaven Realty, Inc., 1112 Finnegan Way, Bellingham, Wa., Ph. No. (206) 676-8990.

Beer Parlour
Within 10 miles of Victoria — Excellent potential.
Exclusively listed by J. McMichael. For further information call:
595-5171 CANADA TRUST 477-9113

INVESTMENT OPPORTUNITY
Additional capital required by local manufacturing company, to produce and market new products, principals only apply. Victoria Press, Box 30.

ANTIQUE STORE
Long established first-class shop in best city location, $10,000. Excellent business. Beautiful fixtures, approximately 800 sq. ft., low rent, lease. Stock optional. Serious replies only to Victoria Press Box 35.

FOR SALE, TAXI COMPANY ON Salt Spring Island. Contact W. Simpkin, 112-537-5511.

241 BUSINESS OPPORTUNITIES WANTED

EASTERN CLIENT WISH to Purchase a 32-42 Unit Resort operating summer months, with gross revenue $85,000-$90,000. Price up to $400,000 with $200,000 down. Lower Vancouver Island preferred. Replies in confidence to ALMER OLSON, The Royal Trust Company, 384-8001.

244 REVENUE PROPERTY

MELTON REAL ESTATE (B.C.) LTD.
912 Douglas Street
1610 Island H'way

NEW SxS DUPLEX
1000 sq. ft., 2 bedrooms each unit. Well-built on 100x172 ft. lot in Sooke. Good investment at $66,500. MLS.
642-3835 RONA HIGGS 478-9581

CITY REVENUE
3 FULL BATHROOMS
3 BEDROOMS MAIN FLOOR
PLUS $330 PER MONTH
Beautifully maintained inside and out. A very attractive home. It's a legal duplex with 2 sets of stoves and fridges. Family home with revenue or investment. Total revenue of $630 per month. Great value either way. $68,000.
RYAN PROPERTIES LTD
G. E. Bus Ryan 382-8135 Anytime
(I'll Call Back within 30 mins)

ROCKLAND REVENUE
A quality revenue home showing 11% plus equity. Fully rented. Prime location — Government house area. Asking $124,900. ML 14850. TONY BROGAN — 388-6275, Pager 2471. Canada Trust — 595-5171.

JAMES BAY REVENUE
Large older house. Two 2 bdrm suites, self-contained, plus one ground level in-law suite. Good revenue and recently renovated. Drive by 52 San Jose but don't disturb tenants then call:
JOHN A. JOHN
86-3231 477-8096
BLOCK BROS. REALTY LTD.

244 REVENUE PROPERTY

the Permanent
1125 DOUGLAS ST. and
3647 SHELBOURNE ST.

"University Area"
Owner transferred and must sell. 2040 sq. ft. on 2 floors, including self-contained in-law suite. Many extras including heated workshop. Asking $68,900 (MLS) J. G. BAILLIE 382-9191 anytime or 479-4594.

Try $1,995 Down Townhouse
Open Sat. 1:30-4
2862 Jacklin Road
3 BR's and 1½ bathrooms, fenced yard. Great starter for growing family or great investment opportunity. Asking $35,900. J. G. BAILLIE 382-9191 anytime or 479-4594.

SUITES AND OFFICES
Near new modern 3 storey block —convenient location—12 self-contained suites with balconies. Main floor commercial offices — fully leased, paved off street parking — approx. 1-3 cash to handle on full price of $297,500.

COMMERCIAL AND OFFICES
New 3 storey reinforced concrete masonry block, air conditioned, elevator, hot water heat — approx. 12,000 sq. ft. retail space on main floor, approx. 24,000 sq. ft. deluxe office areas over — central downtown Duncan location. Prised $1,250,000. Details on these properties by calling HERB McDANNOLD 382-9191 or 658-8844.

Canada Permanent Trust Company

REALSPAN PROPERTIES LTD.
1031 VANCOUVER ST. 388-6454

FAIRFIELD
$69,500
This home is one block from Beacon Hill Park. It is a large home on a corner lot. The property is zoned R-3 and has revenues of $365 per month, as well as two-bedroom owner's suite on the main floor. Trade the equity in your present home in on this fine, well located home. For view, or further information call:
JOHN F. COLWELL
388-6454 592-9828

DOWNTOWN OFFICE BLDG.
$325,000
Located in the fastest growing downtown area — FORT ST. Two storey, concrete block. Over 6500 sq. ft. fully leased. Access to two streets. Parking for 16 cars. Just listed.
388-6454 R. I. MURPHY 592-7250

BRAND NEW
ALL RENTED—Show 10 per cent return
12 QUALITY SUITES—Qualifies for Tax Benefit $290,000.00

BRAND NEW
NANAIMO 61 NEW SUITES
Qualifies—$1,275,000.00

NANAIMO—All new concrete building. Guaranteed lease back shows 10 per cent return.
$495,000.00
LADYSMITH—44 SUITES—No Vacancy
$690,000.00
ESQUIMALT—2,500 Sq. Ft. Commercial
For information regarding these fine properties please call:
598-1665 388-6275—Pager 729
LESLIE BOHER
TERRY SMOLLETT
656-5882 Mobile JL 3-8876
Canada Trust

COMMERCIAL INVESTMENT
Island Hwy — ½ acre — 5 units — excellent tenants — income could be increased — possible upward extension — Vendor may carry at reasonable rate.
JAMIE MACGREGOR
477-1841 477-4270
BLOCK BROS. REALTY LTD.

5-SUITE APARTMENT
In excellent rental area. 4 1-bedroom and 1 2-bedroom. All eparate meters, oil furnaces and hot water tanks. Washer, dryer and 5 stoves and fridges included. Asking $89,500. For further information please call CHES HAY 384-8001 or Res. 658-5663.
The Royal Trust Co.

4 SUITE APARTMENT
OAK BAY BORDER
Four self-contained two-bedroom suites in attractive apartment building close to shopping, transportation and schools. Excellent financing available. Full price $98,000.
MARK MACKENZIE
384-8001 595-4596
The Royal Trust Co.

JUBILEE ROOMING HOUSE
Good opportunity for someone to live rent free. Revenue of $605 per month plus 2-bedroom owner's suite. Large lot 70x115 in an area prime for development. Call:
595-5171 DOUG POSKITT 656-4236
The Canada Trust Company

NEW VICTORIA BUILDING
14 — two-bedroom units, CMHC insured, mortage of $303,750, 11¾% 35-year amortization, legal for tax depreciation, has elevator, tenants pay own heat and cable TV. Full price $463,750. Net return 4.5% first year. 479-8812 or 479-2734.

EXCELLENT HOLDING
Close to sea, spacious duplex on apartment zoned lot, $73,000.
386-7521 Mrs. O. Zachary 592-2265
BOORMAN INVESTMENT CO. LTD.
1111 Government St.

245 REVENUE PROPERTIES WANTED

WANTED
APARTMENT LISTINGS
ALL SIZES
ALL AGES

LOT IN HIGH TRAFFIC AREA FOR PIZZA TAKE OUT.

MOTEL LISTINGS MANY ENQUIRIES

CALL
JOHN ADDICOTT
(I.C.I. DIVISION)
OLYMPIC REALTY
385-5741 OR 477-8232

15,000 SQ. FT.
Excellent building or holding property. General wholesale, warehouse zoned. Adjoining proposed Blanshard St. extension. Present revenue $13,000 plus per annum. Priced to sell at $154,900.
KENT MACLEOD
385-7721 595-4273
GARDNER REALTY LTD.

DUPLEX WANTED
2 OR 3 BEDROOM
I have clients who are requiring either a side-by-side duplex or a remodelled up and down older home. If you can assist please cal ALBAN BOWES, 479-5693 or 385-5741 anytime.

247 COMMERCIAL OR INDUSTRIAL PROPERTIES

SERVICE CENTRE LIGHT INDUSTRIAL
PRIME LOCATION. HEAVY TRAFFIC AREA, EXISTING 2400 SQ. FT. BLOCK BLDG. HAS 3 SERVICE BAYS WITH HOISTS, CUSTOMER AREA AND OTHER SIZABLE ROOMS. LOT IS 7200 SQ. FT. IDEAL FOR ANY SERVICE FUNCTION. FINANCING AVAILABLE. ASKING $130,000. NEW MLS.
KEN MANN
598-5144
T. L. MANN and ASSOCIATES LTD.

BROWN BROS. on BLANSHARD
"People Helping People"

LIGHT INDUSTRY
For lease. New block building. Close in. Over 4,000 sq. ft. available on pood lease early January. Suit workshop, manufacturing, warehouse, trucking, storage, etc. Owner will sub-divide if required.
HARRY COOK or
ALAN U. POTTER
385-8771 (anytime)

PROFESSIONAL PEOPLE
Have you been thinking of getting away from the impersonal building you are in? Then do think of purchasing this commercially zoned property with 800 sq. ft. of office or store space plus a large comfortable family home (completely self-contained), giving you a nice monthly return. On one of Victoria's main thoroughfares. Asking price $125,000. MLS. For further information call:
386-7521 TOVE BARLOW 477-9859
BOORMAN INVESTMENT CO., LTD.
1111 Government St.

RIPE FOR DEVELOPMENT
Prime downtown location near Bastion Square — two adjoining older bldgs. in solid condition — 78 ft. frontage — service lane at rear. Ideal holding or development project.
FULL PRICE $275,000
Exclusive Listing
S. W. Anderson Ltd.
384-4833 Res. 385-0279

137,000 SQUARE FEET
Land in an area of changing use (new townhouse cevelopment nearby) with a 3 bdrm., full basement, 2 storey house suitable for rental or live in while getting a zoning change, adjacent properties similar state, asking less than $5 per square foot.
386-3231 D. R. NELSON 478-1847
BLOCK BROS. REALTY LTD.

COMMERCIAL BUILDING SITE. Over 11,600 sq. ft. of ideal building property, with single family dwelling on site, presently occupied, located at 789 FAIRVIEW ROAD, ESQUIMALT.
ASKING $81,000
For more information and to view please call:
O. DOUGLAS or E. WILKINSON
382-4251 anytime
RITHET AGENCIES LIMITED

15,000 SQ. FT.
Excellent building and or holding property. General wholesale, warehouse zoned. Adjoining proposed Blanshard St. extension. Present revenue $13,000.00-plus per annum. Priced to sell at $154,900.00.
KENT MACLEOD
385-7721 595-4273
GARDNER REALTY LTD.

TWO SEPARATE INDUSTRIAL-zoned lots, 135'x240' more or less; deep gravel base. Corner position in large industrial park; two-storey warehouse or manufacturing plants permitted and a most flexible list of other uses. At a price under $3.00 per square foot. Call Simon Flett, 385-2471 anytime, Johnston and Co. Ltd.

CONDOMINIUM
OFFICE OR RETAIL
Why pay rent? Own a unit of approximately 1,000 square feet. Excellent exposure. Heavy traffic flow. Try $10,000 down on full price of $42,500. Call B. E. JEFFERY 598-3321 or res. 477-4250.
JACK MEARS
OAK BAY REALTY LTD.

$140,000
OPPORTUNITY
Warehouse zoned heavy industry close to City centre. Presently grossing over $14,000 annually. For complete information phone Jim Webber, 382-7276 or 658-5977. Town and Country Realty Ltd.

Industrial Land
16,200 sq. ft. OAK BAY, $9.26 Sq. Ft. In excellent area. 8100 Sq. Ft. Quadra Hillside, Zoned C.IN, $9.87 Sq. Ft. Call: I. G. LIDSTONE 388-4271
J. H. WHITTOME AND CO. LTD.

250 HOUSES FOR SALE

OPEN HOUSE
1982 HAULTAIN
Spotless 3-bdrm family home with full basement and drive-in garage. Well located on a large fenced lot just minutes from the hospital and new Oak Bay Recreation Centres. Large 10 per cent assumable mortgage makes this house a great buy at $52,500. Early possession can be arranged. For prior viewing call Bruce Wilkin 598-8366 or 592-2407 anytime.

1729 DUCHESS ST.
IS REDUCED $3,000 to $50,900. Where can you get a 4-bdrm, a-bathrm home for this price? Completely updated services, large assumable mortgage. Call BRUCE WILKIN, 598-8366, or 592-2407 anytime.
WHYTE & GOWER
OAK BAY PROPERTIES LTD.

NEWSTEAD REALTY LTD.
1637 Fort St. 598-5166

U VIC VICINITY
For the couple or small family. This lovely 2 bedroom home has large rooms for spacious living plus a finished rec. room and garage. Close to everything and a steal at $58,900. MLS 14819.
HARRY GRAY
598-5166 477-9967

QUALITY 2-BEDROOM RETIRement home, 4016 Gordon Head Rd. Postle Construction. 477-3728.

250 HOUSES FOR SALE

Realtor

Canada Trust

No. 9-1537 Hillside Ave. 595-5171

USE OUR NEW BRIDGE FINANCING PLAN TO BUY THESE HOMES NOW

Finding the down payment for that new home before you sell your old one can be a headache. We have the cure. It's called Bridge Financing. If you buy your home through us, we'll grant you an interest-free loan up to $50,000 for 3 months, depending on the equity in your present home. Ask for details.

OPEN HOUSE
121 CONARD
SAT. 1:30-4:30
FANTASTIC
STARTER
$38,900

Immaculate 2 bdrm bungalow, situated on a lovely lot with five fruit trees and lots of room for a generous vegetable garden, separate garage wired for action. New wall-to-wall in living room and both bedrooms. New fixtures in bathroom. All the drapes, fridge and stove are included making this a terrific bargain. This home MUST be sold, owner has purchased. Make your offer today on this new MLS No. 14766 with:
ERIC SPURLING
595-5171
595-5171 479-8663

OPEN HOUSE
137 BUSHBY
SAT. 1:30-4 P.M.

13 excellent condominiums — 2 bdrms, 1½ baths. Double glazing, electric heat. Priced from $49,900. 5 appliances. Choice of carpet. Come and see these top quality units with TONY BROGAN. For preview call: 388-6275, uager 2471, or Canada Trust, 595-5171.

OPEN
SAT. 1:30-4:30
4102 SAN MATEO
GDN HEAD
4 BDRM-3 BATH

Very unique design sets this fine 1970 home apart from the average. The hardwood floors throughout are covered in best quality broadloom in the 16x24 living room and 10x13 dining roo. Cut stone floor and feature wall in foyer. Fireplaces in living room and in 12x24 sunken family room off the 15x16 kitchen which is fully equipped with dishwasher, garburator, separated breakfast area, telephone desk and walnut cabinets. 3 large bedrooms, 2½ baths, den and partially completed huge rec room plus space for 1 more bdrm.
$89,900
THE ZIEGLERS
595-5171 592-1768

MOUNT DOUGLAS OPEN HOUSE
THURS. 1-4
FRI. 1-4
EXCLUSIVE
$69,500

Great family home of 4 bedrooms, 3 bathrooms, garage, workshop, recreation room with rock fireplace, large sundeck, old brick fireplace in living room, super sundeck, quality construction with many, many extras. This home backs onto the famed MOUNT DOUGLAS PARK. Located at 1517 Edgemont, follow my signs from Shelbourne and Kenmore. POSSESSION IMMEDIATE!! Fellow Realtors welcome. See you Thursday or Friday.
CALL ME!!
H. SPENCER LEE
595-5171 477-3593
Mobile JL 3-8660

TUCKED AWAY IN OAK BAY

A stylish brand-new colonial, adjacent to the Victoria Golf Course, AWAITS YOU and a few finishing touches of YOUR CHOICE, by the builder to make this the home you have dreamed of! 4 bedrooms, 2½ bathrooms, 2-car garage, laundry room, family room with fireplace, living room wit hfireplace and separate dining room. For more details please telephone NOW for an appointment to view.
595-5171 JIM BOTTOMLEY 598-6333

N. OAK BAY
$79,900

Few homes of this calibre come to market at this price. Built in the 40's and excellently maintained, the 1650 sq. ft. main floor provides spacious living room and 15x11 separate dining room. A 10x12 family rm off the roomy kitchen and 3 bedrooms. All over 144 sq. ft. with 4 pce. bath. Down, a 23x16 rec. room is served by a 3 pce. bath. The drive-in garage could accommodate 3 small cars. Well landscaped 59x110 lot.
BEST OF ALL NEW FINANCING MAY BE AVAILABLE TO QUALIFIED PURCHASER AT 9½% MORTGAGE RATES.
THE ZIEGLERS
595-5171 592-1768

OAK BAY
$51,000

A real buy. In top structural condition. 2 bdrms., large living and separate dining rooms. Big kitchen, basement, garage, 50x120 lot.
THE ZIEGLERS
595-5171 592-1768

CADBORO BAY
3 SUITE SEAVUE
.67 ACRE

This fine 3600 sq. ft. home was entirely renovated in 1972 and now represents luxury living combined with income. The main floor suite of 1600 sq. ft. rivals the finest condominium in decoration and appointments, having a spacious living rm. 25x15 carpeted in quality Acrilan Plush, stone fireplace and total windows on the seaside. Separate dining 10x14 served by modern kitchen, mstr bedroom 22x12 with 2 pce. bath, vanity and dressing room. 4 pce. bath with powder rm adjacent to the 11x18 den or 2nd bedroom. Huge sundeck off living room, 7 ft. high ¼ basement, 2 car port and separate garage. Of similar excellence the 2000 sq. ft. 2nd floor is easily converted but presently accommodates a 1 and 2 bedroom suite both with private 3 pce. bath, kitchen and living-dining areas. $119,000. ML 14032.
THE ZIEGLERS
595-5171 592-1768

WATER-FRONT
BRENTWOOD BAY

Approx. 130 ft. of beautiful waterfront with existing cement dock, lovely grounds approx. .3 Ac with finely maintained home comprising approx. 1967 sq. ft. of modern living. 2 bedrooms plus complete student bed-sitting room plus study on the 2nd floor. $139,000.
- THE ZIEGLERS
595-5171 592-1768

250 HOUSES FOR SALE

Realtor

Canada Trust

No. 9-1537 Hillside Ave. 595-5171

GORDON HEAD
7 NEW HOMES

ALL 3 bedroom.
From $65,000 - $70,000. Call:
DOUG POSKITT
595-5171 656-4236

UNIQUE DESIGN
SIDNEY
$64,900

—3 bedrooms, master en suite with dressing room.
—3 bathrooms.
—Family room.
—Dining room.
—Functional kitchen with many cabinets.
—Large open living room with vaulted ceiling.

Call now to:
DOUG POSKITT
595-5171 656-4236

IMMEDIATE POSSESSION
1309 HASTINGS
$58,900

Large 3 bedroom home with full developed basement. Extra bedroom or den down. Large 27x13 rec. room. Enclosed drive under garage and workshop. Two floor-to-ceiling fireplaces. Act quickly on this one! Call:
DOUG POSKITT
595-5171 656-4236

DRIVE BY
8684 LOCHSIDE

Two bedroom tudor style home on a very large lot close to the water. Call us for details. $57,000.
LES BOHER
595-5171 388-6275 Pager 729
TERRY SMOLLETT
595-5171 656-5882 Mobile JL3-8876

ROCK-HEIGHTS

Views, location, design all one spectacular! Call us for all the details on this 3700 sq. ft. home built for a builder by a builder. $139,000.
LES BOHER
595-5171 388-6275 Pager 729
TERRY SMOLLETT
595-5171 656-5882 Mobile JL3-8876

10 MILE POINT

Custom designed on a half acre lot to blend with the natural beauty of the area. This new home is now ready for your inspection. $125,000.
LES BOHER
595-5171 388-6275 Pager 729
TERRY SMOLLETT
595-5171 656-5882 Mobile JL3-8876

GORDON HEAD

We have a large selection of brand new homes to be completed soon. In all areas of Gordon Head. Call us for drive-bys.
LES BOHER
595-5171 388-6275 Pager 729
TERRY SMOLLETT
595-5171 656-5882 Mobile JL3-8876

UNIVERSITY

½ BLOCK WALK
2 BEDROOMS
1½ BATHROOMS
DINING ROOM
LIVING ROOM
FAMILY ROOM
DEN
$47,000 $47,000 $47,000
THE ZIEGLERS
595-5171 592-1768

NO PAYMENTS
FOR 3 MONTHS

Easy commuting to town and a country atmosphere blend with a contemporary Spanish flair in this new home to offer everything modern living requires. Sunken living room with fireplace, family cabinet kitchen, 3 bedrooms (master ensuite), marble sinks, and basement has rec room with fireplace and bath roughed in. Excellent financing available and the contractor will pay your payments for the first 3 months after you move in. A buy at $67,900. For appointment:
RICK KALLSTROM
595-5171 (24 hrs.)

COLQUITZ

Huge lot and neat as a pin 3 bdrm home in Gorge/Colquitz area. Kitchen lge with lovely custom built white ash cabinets. Main floor laundry just off kitchen make a marvelous step saver. Den or sep. TV room makes for a good buy at $53,900. Call now to:
DOUG POSKITT
595-5171 656-4236

COUNTRY ATMOSPHERE
$61,900

This 3 level 3-bedroom split in Saanichton has many great features for the active family. Large rec room 22 x 12 affords an excellent activity area. A private balcony off the master bdrm gives privacy for mom and dad. Kitchen is large with good eating area. Large garden in rear with 11x12 metal tool shed is another of the many pluses! Call now to:
DOUG POSKITT
595-5171 656-4236

TOP OF MT. TOLMIE
$150,000

Truly gorgeous home — if you want something different, this is for you. 6 levels of luxurious living in this brand new modern beauty. 3 bedrooms all with dressing rooms, living room has secluded patio. Kitchen is big and bright with built-in dishwasher. Family room is 43 ft. long with slate fireplace. Observatory has panoramic views of ocean, mtns. and city with a cement patio off and brick barbeque. Built-in vacuum system, music and intercom throughout. This home has been finished to perfection. MLS.
JEAN McMICHAEL
595-5171 477-9113

$42,900

2 bedrooms, living room with fireplace, kitchen with eating area, basement could be developed. Drive-in garage. Small fenced back yard. Cloverdale area. To view this ideal starter or retirement home, please call:
JEAN McMICHAEL
595-5171 477-9113

4002 TRAVIS

Brand new — A touch of Swiss on a lovely treed lot. This new home has 2 bedrooms up, living room, dining room, 1 finished bedroom down and roughed-in basement area. Asking $64,900.
JULIE MANNESS
595-5171 477-6407

GORGE
$47,900

Perfect starter with good financing available, 2 bedroom and den, no basement, living room with fireplace. To view, call:
JULIE MANNESS
595-5171 477-6407

250 HOUSES FOR SALE

Realtor

Canada Trust

No. 9-1537 Hillside Ave. 595-5171

GORDON HEAD

Tudor style—quality built. The brick work of the arches and fireplace plus the spaciousness of the open beam ceiling add delight to this unique 3-bedroom home of 1200 sq. ft.
JULIE MANNESS
595-5171 477-6407

BRAND NEW
Country Residence
$62,500

7632 Blossom Park — Central Saanich. Drive out Pat Bay Highway, turn on East Saanich Road, left on Prosser, right on Blossom. This beautiful house is on a quiet cul-de-sac with 3 bedrooms, 1½ bathrooms. Large master ensuite with private balcony. Custom built fireplace fully carpeted and full basement for future development. Bridging or flexible financing available. For further details on this exclusive listing, please contact:
GODFREY WALLS
595-5171 656-4891

CENTRAL SAANICH

Valley views that cannot be surpassed. Home is in prime location surrounded by lush country-side. 2400 sq. ft. 4 bedrooms, 2½ bathrooms with two beautiful brick fireplaces, hand carved bannisters, pool room plus recreation room with brick bar. All this custom built by master builder for his own residence. $78,000.
GODFREY WALLS
595-5171 656-4891

740 CONNAUGHT

Large 2-bedroom home with three more bedrooms down. Large 21x13 living room, big 15x13 dining room. A good sized family home. Call now to:
DOUG POSKITT
595-5171 656-4236

216-218 VANCOUVER

Just ½ block from Beacon Hill Park. A 3 bdrm family home side-by-side with a lge 1 bdrm suite with 2 fireplaces. Full bsmt, secluded yard. $74,900. We have good financing. Use your present equity. For app't to view call:
SHIRLEY SWIFT
595-5171 652-3836

NEW HOME
STROLL TO MARGARET BEACH

Purchase now and select your own decor! This home is quite different with its double carport, courtyard entrance and sunken living room with a vaulted and beamed ceiling. Enjoy outdoor living on your park-like, treed lot or saunter 200 yds. to the beach which is off the end of your quiet cul-de-sac. Possession can be as early as January. Price $85,900. To view call:
BRIAN MARTIN
595-5171 479-3366

Castle Properties Ltd.

OPEN HOUSE
SAT. 2:00-4:00
3016 ALBINA
$35,900

Cosy 2 bedroom bungalow. Completely renovated including new roof. Stucco exterior, carpet throughout. Drive in garage in basement. Large lot. Freddy Starke in attendance, 386-6164 or 479-3866.

GUARANTEED SALE PRICE

You don't have to buy through us to get a guaranteed sale on you property. Same day service. Call Ben Greig 386-6164 or 598-3105. Castle Properties Limited.

GORDON HEAD

17-year-old two-bedroom home in excellent condition on a large lot. Close to recreation centre and on the bus line. Attached garage and large enclosed patio. Large L.R. and large kitchen. Asking $55,900. New listing. Exclusive. Irene Dalziel. 386-6164 or 477-6380.

VALLEY VIEW
$65,900

Large 5-bedroom family home only 9 years old. Could be an easy duplex conversion with roughed-in plumbing ond fireplace down. Upstairs has 2 bedrooms, large family kitchen, and living room with a raised hearth firepalce. Extra large carport and extra parking. Situated on a 66x231 landscaped lot in the High Marigold area. MLS 14505. Call Tom Raig 386-6164 or 385-1606.

MOVE IN FOR CHRISTMAS

Only 1-year-old, 3-bedroom bungalow with ensuite plumbing. Good-sized living room and dining room. Sundeck and nicely treed lot. Family room and roghed-in plumbing in basement. Double carport. Situated in quiet cul-de-sac. Close to schools and buses. Asking $64,900. Quickly call Irene Dalziel 386-6164 or 477-6380.

REVENUE
LOW LOW DOWN PAYMENT
5 YR OLD SIDNEY
S x S DUPLEX

With $7,000 down, vendor will carry $73,000 A-S at 12% for a good covenant. Each side 3 Bedrooms, LR, DR, 1½ baths, large sundeck. Ideal opportunity for in-laws. Buy it yourself or together.

STADACONA PARK
Up and down duplex, 2 BR suite on main plus 1 BR suite up. Full basement. Vendor will carry agreement for sale. Asking $53,900.

HAULTAIN
Triplex. Three 1 bedroom suites plus full basement. Vendor will carry agreement for sale. Asking $58,500.

VICTORIA WEST
Up and Down duplex, 1 bedroom suite up, 2 bedroom suite on main plus in-law suite in full high basement. Possible triplex conversion. Asking $47,900.

For more information on any of these fine investments call CHRIS GREIG or TOM RAIG at 386-6164 or 479-7995 or 385-1606.

HIGH QUADRA
$49,900

Better move on this one! 23 year old home with 3 bedrooms, living room with fireplace, separate dining room, bright kitchen and 4-pce. bathroom on the main floor. In the full basement, there is a rec room, 4th bedroom, drive in garage, utility and storage areas, and roughed in plumbing for 2nd bathroom. Basement could easily be converted to an in-law suite. Call Chris Greig, Irene Dalziel, or Ben Greig at 386-6164 or 479-7995, 477-6380, 598-3105.

250 HOUSES FOR SALE

the Permanent

1125 DOUGLAS ST. and
3647 SHELBOURNE ST.

Oak Bay

Small English-style cottage — large living room, one bedroom, small den or storage, 4-pce. bath. Eating area in compact kitchen. Some sea view. Asking $43,900. To view please call FRAN McVITTIE, 598-3613 or 382-9191.

Retirement Delight

Beautiful 2 bed. home, living room with fireplace, excellent kitchen and eating area, 4 piece bathroom, plastered throughout. Located on delightful 51 x 120' fenced property. Separate garage, electric heat. Exc. $43,500. SID HASLAM 477-1994 GRAY LAITE 656-5267.

1475 Square Feet

Plus a full ground level basement with R.I. rec. room and R.I. bath. Super quality including superior carpeting, kitchen cabinets and thermopane windows to save energy. Brand new. Exclusive. GRAY LAITE 656-5267 SID HASLAM 477-1994.

University Area

Owner transferred and must sell. 2040 sq. ft. on 2 floors, including self-contained in-law suite. Many extras including heated workshop. asking $68,900. MLS. J. G. BAILLIE 382-0191 anytime or 479-4594.

4-Bedroom Full Bsmt. Homes On Large Lots

Make an offer to $59,900 on the residence of your choice. (ML): 318 Benhomer (Colwood) and 932 Darwin (Swan Lake). Both are spacious and have private gate to playground-park.
1900 Rye Place (Saanichton). New heating system allows maximum comfort and floor utilization.
Please call JOHN FLEUR DE LYS 382-9191 or 386-3441.

Yacht Club

A delightful Uplands value, non-basement executive home with sea glimpses. Three bedrooms, 2 full baths, fireplaced den, gardens developed for beauty and privacy. $149,900. MLS. SID HASLAM 477-1994 or GRAY LAITE 656-5267.

Ocean View Lot

3.9 acres affording excellent sea view, in select area of expensive homes off Rocky Pt. Road. $35,000. SID HASLAM 477-1994 or GRAY LAITE 656-5267.

Must Be Sold

Tudor Estate home of utmost quality. 10 years old in meticulous condition, 3 large view bedrooms, 2 open brick fireplaces, HW floors throughout, separate 2-car matching home garage. Separate workshop, also a summerhouse. Located on 5 prime acres affording sweeping valley view. Exc. $189,500. GRAY LAITE 656-5267 or SID HASLAM 477-1994. 477-1994.

Double Value at
$74,500

This immaculate home on quiet street has 3 bedrooms, 1½ bathrooms, fireplace and WW carpeting. It also has an in-law suite with the same facilities, which would help with a mortgage. Near schools and shopping, Glen Lake area. For further information please call ERNEST WILLDEN 382-9191 or 385-7524 oh 382-2042.

Ten Mile Point

3-bedrm. home, beautifully decorated inside and out. Views of Mt. Baker and the Straits. MLS 14547. Spacious living area, old tudor family rm., kitchen appliances and all drapes included in price, asking $91,500. To view call ELEANOR BRAY, 592-1130 or 477-0141.

4 Bedrooms 4

Plus vast rec. rm., plus extra vehicle parking! Plus built-in elec. stove, garburetor! Plus 2-pce. basemt. toilet! Plus Garden playhouse! Plus vacant possession! Plus its priced right! $59,900. Don't be nonplussed! Phone JOHN RUSSELL, 477-0141 days PLUS 592-3248 Evenings!

Where?

Can you find a 4-bedrm., 2-bathrm. home close to everything? Other features include large view lot backing onto park, large rec. rm., with wet bar and 600 sq. ft. sundeck. Also extra parking for that boat or trailer. Only $59,900 and $5,000 down could handle. Call GERRY MARTIN, 477-9814 or 477-0141.

Mt. Douglas Park!

Is the backyard of this unique 3-bedrm. post and beam home. This home has large L.R. with views, D.R., large kitchen with eating area. Master ensuite and room in basemt. for further development. The large well-landscaped lot is on a quiet cul-de-sac. Only $67,900. New MLS. Call GERRY MARTIN, 477-9814 or 477-0141.

Large Colonial Home
High Doncaster

4 large bedrms., 3 bathrms. Include large 3-pce. ensuite. Separate D.R., formal L.R., unique family rm. with cedar beamed ceiling and old brick floor-to-ceiling F.P., and large kitchen with eating area. Large corner view lot. Many expensive shrubs and trees. Reduced to $89,900. Call GERRY MARTIN, 477-9814 or 477-0141.

Golf or Fish??

Would you rather do this than have to look after a yard? Consider Cowichan Bay. Within driving area of Victoria and only 8 miles from Duncan. 2 Bedrm. condominium of concrete and steel construction, appliances, drapes and carpets included. The two sundecks allow privacy and a lovely view of the Bay and Saltspring Island. Block from marina and about 2 miles from the golf course. Must be seen. Qualifies for CMHC at the price of $42,500. MLS 14789. SUE WARKE 479-7725 or 477-0141 or CONNIE WEYLER 592-1961 or 477-0141.

No Money

Let me show you how you can buy one of my Revenue Properties and let the tenants pay the mortgage. Call GERRY MARTIN 477-9814 or 477-0141.

Oak Bay
High on a Hill

Old world charm abounds in this lovely character home. Watch the ships and sailboats go by from the 1352 sq. ft. of spacious living on the main floor with separate entertainment size D.R., bedrms. for guests or the youngsters on the second floor. All tastefully decorated and maintained in first-class condition. MLS. To view please call ELEANOR BRAY 592-1130 or 477-0141.

Canada Permanent Trust Company

VIC.-OAK BAY
$57,000

Unique older type home can be 5 bdrm. family or duplexed. Has separate meters and entrances now. Hardwood floors. Hot water heating. Two hot water tanks. Two 4-pce. bathrooms.

Call G. Williscroft
388-4477 24 hr. service
CHAMPION REALTY LTD.

QUALITY HOME, GOOD AREA, close to shopping, schools and park. Quiet, view. 1,385 sq. ft. up plus rumpus room and play rm., 3 bathrooms. $77,500. 4187 Bracken Ave. 479 6938. No Agents.

250 HOUSES FOR SALE

FOR SALE

Royal Trust

3400 DOUGLAS ST.
384-8001

OPEN HOUSE
FRI., 1:30 - 4:00 P.M.
3990 Saanich Road

Luxurious immaculate 3 bedroom home. 16x13 living room with oak floors, some new wall-te-wall over oak. An electric cabinet kitchen designed for convenience with dinette, 4 pce. bath. Finished rec. room and drive-in garage. Extra blacktop for second car or boat. A pleasure to show and asking only $62,900. Please call.
384-8001 E. DYER 592-2952

OPEN HOUSE
3965 and 3969 BOW RD.
(Off Cedar Hill and Arrow)
FRI. and SAT.
1:30 - 4:00 P.M.

Be settled in by Xmas in one of these quality built homes. Situated in a choice location close to schools, shopping and University. Three bedrooms on the main, two bathrooms, full basement. Price has been reduced to $66,500 with good financing. Come see for yourself.
WALLY MILLIGAN
384-8001 Res. 598-2017

OPEN HOUSE
1221 FINLAYSON
SAT., 1:30 - 4:00 P.M.

Have a leisurely inspection of this modern 3-bedroom bungalow and mentally compare with what you have seen. Surprises! Clean, as new. Den and fine 32' rumpus room in the full basement. A woman's kitchen. The dining room has slide doors to a carpeted sundeck that looks on acres and acres of virgin parkland. Terms and price attractive. DAR GARSIDE 384-8001.

OPEN HOUSE
SAT. 1:30-4 P.M.
3065 BEACH DRIVE

Today's best buy — no step rancher — 4 bedrooms — 3 bathrooms — den. Living and dining room in line. Full high basement with rec room and fireplace. Double drive-in garage. Large level lot, .52 acre. Open to offers on asking price of $113,000. To view please call JESSIE McGRATH, 384-8001.

OPEN HOUSE
3261 MCGAW
SAT. 2-4 P.M.
CEDAR HILL AREA

On a quiet cul-de-sac with new homes bordering the golf course. 3 bedrooms plus one down. 3 bathrooms and finished rec room. This is a very clean and well appointed home and less than 2 years old. All this for $69,900 with a $23,000 assumable 1st mtge at 10%. $340 per mo P.I.T. 384-8001, BERT COLES 592-3311.

OPEN HOUSE
FRI. and SAT. 1:30-3:30
3508 PLYMOUTH ROAD

Superior North Oak Bay residence. Incomparable value at $125,000. Every living feature for today's woman. Family room off kitchen, large open space entrance, large living room, sep dining room, masters den, 3 bedrooms, 3 baths, full ensuite of course, 4th bedroom, rec room as well. No one could ask for more! See this inviting split level Friday or Saturday or call for private viewing. Another quality home listed with CONNIE REYNOLDS 477-8914 or JEANNIE DEWHURST, 477-6040 or 384-8001 (24 hrs.).

OPEN HOUSE
SAT. 1:30-4 P.M.
3558 TILLICUM ROAD

This excellentt condominium has everything you need — large living room with sliding glass doors to sundeck, handy kitchen with stove and fridge included, 2 good size bedrooms, a 4-pce. bath, excellent laundry room including dryer and large storage area. Excellent financing call: PETER TER VEER 384-8001.

OPEN HOUSE
SAT. 2-4 P.M.
1846 CHIMO PLACE
$69,500

New 2 bedroom home in Gordon Head on quiet cul de sac, built by a master craftsman. Large den with fireplace and lots of room for further development on lower level. Another quality home listed with LEN TAYLOR 382-9485 or ETHEL WALLACE 382-5998, or 384-8001 (24 hrs.).

OPEN HOUSE
4719 HILLWOOD
BROADWOOD — SEAVIEW
SAT. 1:30-3:30 P.M.

Unique designer contemporary home with post and beam living and dining room, family room and fireplace off kitchen. Four bedrooms in total, 3 bathrooms, rec room area, also with fireplace. Interesting to view at $118,000. JEANNIE DEWHURST, "The Realtor Who Believes in Broadmead," 384-8001 or Res. 477-6040.

82BAY STREET
$43,500

Neat as a pin, 2 BR home, with fireplace. Appliances included. Excellent starter or retirement home. Easy financing. See this good deal today. Please call MRS. BARBARA LIEBENAU 384-8001 or Res. 479-8389.

ESQUIMALT
4 BEDROOMS

Want extra money to help defray expenses? Rent this 2 bedroom downstairs suite. A self-contained unit with separate furnace meter. Four large bedrooms on main — living room with fireplace, combined dining and family room, 3-pce. bath. Close to all facilities. Asking $51,900. MARGARET JOHNSTON 384-8001 or RES. 477-1763.

SECLUDED SEAVIEW ESTATE

2.85 ac. with artistic planting of selected shrubs and perennials framing a charming 5 bedroom, 4 bathroom character home complimented by a concrete heated swimming pool. Beautifully weathered shake exterior surrounds the well planned generously proportioned rooms with handsome cove moulding found only in the well built older homes. A full description of this exceptional property is beyond the scope of this advertisement but enquiries from serious discerning puchasers are invited. Exclusively listed with JEANNIE DEWHURST 477-6040, WALLY MILLIGAN 598-2017 or 384-8001 (24 hrs.).

SAANICH PENINSULA
$67,900

This fantastic new home has to be one of the finest for value. Large living room, slate fireplace, dining room with sliding doors to covered sundeck. Kitchen with eating area, double sink and country view, 3 bedrooms, 1½ baths. Huge basement with finished fireplace, R.I. bath and laundry area and lots of room for development. 2-car carport. Excellent financing available. Call PETER TER VEER 384-8001 or Res. 479-1588.

OPEN GORDON HD.

SATURDAY, 1-4
4110 SAN CAPRI TERRACE
(Off Feltham — follow the arrows)
70' x 170' LOT

3 BEDROOMS, 1½ BATHROOMS on main floor of 1300 sq. ft. THIS WELL-BUILT, 5-YR.-OLD HOME IS ON A QUIET CUL DE SAC WITH OTHER WELL-LANDSCAPED HOMES. THE FULL HIGH BASEMENT HAS A LARGE REC. RM.

PLEASE COMPARE WITH all Gordon Head homes on the mkt. before purchasing in this locale. For further details or to view please call Mrs. Leila Ryan, 385-2458 Anytime. 479-1195 Res.
Byron Price and Associates Ltd.

OFF BRAEFOOT
2 BEDROOMS UPSTAIRS, 1 BEDroom in full basement, located on large treed lot. $51,900.00. Only $6,000 down. 658-5133.

250 HOUSES FOR SALE

BLOCK BB BROS

FIVE-ACRE PARADISE!

An exemplary residence is offered, the ideal combination of site and design. The five acres feature true seclusion, totally park-like atmosphere with glorious trees, rock, natural undergrowth, yet minutes from Royal Oak and the city. The home must be seen, only 4 years old wth over 2,500 sq. ft. plus partially finished basement. Unique architect design, with 4 large bedrooms, 3 baths, laundry room and huge family room off kitchen, 3 fireplaces, open-beam living - dining room, massive sundeck, very rich broadlooms, much more. Asking $169,000. Call ROB ESTLIN 477-1841.

Quiet Cul-De-Sac GORDON HEAD

Three bedroom (master ensuite), 1½ year old home. Nice living room with floor to ceiling old brick fireplace, "L" shaped dining room. Family kitchen with eating area. Quality W-W carpeting. 4th bedroom and rec room in the slightly below ground level basement. Sundeck and carport. Nicely landscaped lot. Large 10½% mtge. Asking $64,500.
BUZZ MAINPRIZE
477-1841 658-8268

PRICE REDUCED
Owner Transferred

A reduction of $2600 has made this sparkling 4 bedroom home one of the best values in Colwood. The main floor features an impressive room with white rock fireplace, an extra large kitchen with white rock fireplace, an extra large kitchen with loads of cupboards and master bedroom ensuite. Downstairs offers a den with a rustic old brick fireplace, a partially finished rec room and the 4th bedroom. The owners have just purchased on the mainland and are anxious to sell. New price $59,900.
BERNIE WILKINSON
477-1841 477-8838

COLWOOD CHARACTER

Over 1400 sq. ft. of fine living area. Huge 33 ft. living room with fireplace enchances this 2 bedrm., den beauty. Also, attached garage, double workshop, part basement, large foyer entrance, all on a ¼ acre lot. Enough paved parking for 10 cars and all for $59,900.
478-5561 MIKE MYERS 478-6349

FAMILY FUN

9 rm spanish hacienda, 5 yrs young, only 10 miles from Victoria on 6.5 acres of nicely treed land. One 5 box stall barn, plus one 3 box stall barn and hay storage, many trails for riding.
386-3231 RUSS McDOWELL 382-7930

NEW LISTING SIDNEY BUNGALOW

Do you want some place to come home to, to call your own where you can put your feet up and relax? If so, I offer you this cute, 2 bdrm home, completely and tastefully renovated a year ago, featuring panelled walls, WW carpeting and more, for just $46,900.
656-5584 SHERRY KAYRA 479-7293

½-ACRE PROPERTY ELK LAKE VIEW

Unusual with charm. 4 bdrms in a house of 1650 sq. ft. Treed property to give space and privacy. Older house to give new owners spaciousness of living, plus warm atmosphere to enjoy the daily living. $64,900.
OLIVE L. MARTIN
386-3231 385-7266

$39,900
3 BEDROOMS

Small but compact, situated on large attractive lot (65 x 125), if you have $8,500 to put down, the vendor may carry. New MLS. Drive by 3881 Savannah then call:
MARGARET PRICE
386-3231 477-1941
ETHEL HARVEY
386-3231 592-4522

LOOKING FOR SOMETHING UNIQUE?

Here's a 2 storey home with 3 bdrms, built in oven, with stove, fridge, washer, dryer and drapes all included in one low price of $58,900.
386-3231 BING RICHARDS 598-3030

ARE YOU READY?

Ready for a one bedroom condominium with low assessment and low taxes? Then move into this one with swirl bath, sauna and party room for only $30,000.
386-3231 BING RICHARDS 598-3030

BEST AREA OF GORDON HEAD

New, different and just a little darling. See and feel the quality; such features as thermopane glass wall, great big covered sundeck, large bedrooms and that solidly built feeling. 3 bdrm excellent at only $72,000. These builder's homes always sell quickly.
386-3231 D. B. TAYLOR 477-9179

OUTSTANDING HOME

Close to Brentwood ferry, bus, schools, shopping; this beautiful home is the most attractive of many quality homes in a new subdivision which has underground services and sewer system. Main floor has living-dining room, 3 bdrms, 4 pce and ensuite, 2 pce bath. Downstairs a rec. room to amaze you plus 2 semi-finished rooms, utility and 3 pce bath. Lot of imagination and quality for $69,950.
386-3231 TED BROWNE 658-8412

FILL YOUR FREEZER

With fruit, vegetables and walnuts from the huge backgarden of this valuable property. Cosy and compact older 2 bdrm home with full bsmt, and room for development. Bus at your door, schools and shopping close by. 10% mortgage. Attractive financing can be worked out. Asking $58,000.
386-3231 TED BROWNE 658-8412

OCEAN, CITY, MOUNTAIN

Views from every window. Quality built open ceiling home, perched high on the hill. Massive floor to ceiling slate fireplace. Thermopane windows. Room for in-law suite. Exceptional home. Asking $102,000.
386-3231 LOREA K. TUBB 477-6617

SUBURBAN
Real Estate Ltd.
2686 SOOKE RD. 478-8316

A WATERFRONT HOME
THAT YOU CAN AFFORD

Here is a unique home designed on 2 finished levels to take full advantage of one of the finest settings on Prospect Lake. Features include lawn level waterfront, a gorgeous view, 3 bedrooms, 2 bathrooms, sundeck, and a country atmosphere that will take your breath away at any time of the year.

If your lawyers are quick you can have possession before Christmas — and what a present at $65,900. MLS 14872 — NORA LINDSAY—Res. 384-8531.

PRIVATE — TWO HOMES NEAR Langford Centre, on half acre, built 8 years. $75,000. Call 478-0231.

250 HOUSES FOR SALE

WALL & REDEKOP HOMEFINDERS REALTY LTD

3480 DOUGLAS 386-2911

OPEN HOUSE
COLWOOD-FRI. AND SAT.
1:00-4:00 P.M.

Come to 3053 JENNER ROAD to view this delightful home. Some of its many features are:
—Modern Kitchen with Padded built-in breakfast nook.
—L shaped living room-dining room with quality W-W carpeting (F.P. of course)
—Thru hall to 3 roomy bdrms.
—Finished basement with 2 more bdrms, rec room, den, ½ bath and laundry room.
—Well landscaped grounds, backyard fenced to give privacy to your swimming pool and brick barbecue which is included in the purchase price of $64,900. MLS 14820.

Your host: DON HAMILTON
386-2911 or 478-3552

OPEN HOUSE $39,900
651 HOFFMAN AVE.
(off Millstream Ave.)
FRI. AND SAT. 1-4 P.M.

Be there first to see this spacious, little 2 bdrm. house! Very tastefully decorated inside. Nice big lot (55x167) with separate garage and guest room. See you there! For prior viewing call:
SHIRLEY MOLLBERG
386-2911 or 478-5327

"CHRISTMAS POSSESSION"
2867 MURRAY DRIVE
(off Admirals Road)
WATER VIEW—
IN-LAW SUITE
OPEN SATURDAY
1:30-4:30 P.M.

A most unusual and interesting home in this prime residential area — with water views and bulb filled rock gardens as a backdrop. The massive double planked doors welcome you to the quiet elegance of a white carpeted living room and unique antique brick fireplace — a separate dining room, 3 bedrooms, recreation room (also with a beautiful fireplace), 2 complete bathrooms and 2 very modern kitchens with built-in appliances. This attractive residence has been extensively remodelled, completely and tastefully decorated inside and out and professionally landscaped within the past year. Newly listed and offered at $81,900. (MLS) with possession before Christmas if desired. Our pleasure to show prior appointments through:
THE STEPHENS
386-2911 or 479-5463

OPEN HOUSE
3879 CAREY RD.
SAT. 1-4 P.M.

Character home, featuring beautiful beamed ceilings in L.R. and D.R. Family sized kitchen, laundry room and two bedrooms comprise main level. Upstairs are two more bedrooms with numerous built-in shelves. Close to bus service and all school levels. MLS 14854. Asking $59,900
LOLA CLARK
386-2911 or 479-3010

CORDOVA BAY

A deluxe executive home situated on ½ acre of picturesque landscaping. The spacious entry leads either to the den with built-in bar and fireplace, the music room or to the brightly decorated activity room. The top level has 3 bedrooms, the master bedroom having its own private balcony plus 3 pce. bathroom. There is a large dining room, and a lovely living room featuring a Spanish western fireplace. This home could easily accommodate in-laws. To view call:
LORRAINE HETT
386-2911 or 478-2430

NEW HOME — $61,900

Owners transferred and must leave their quality custom-built horne that features many expensive extras. Located on a quiet cul-de-sac in an area of new homes in the Goldstream Park area. The lower level has a large family room with quality carpet. A 2nd deluxe fireplace, plus room for your pool table. If quality construction, low taxes and a ruiet area are what you're looking for call:
LORRAINE HETT
386-2911 or 478-2430

NATURE'S OWN

One of a kind piece of property. 70x300 divided by a Salmon Stream running through woody seclusion, PLUS 7-yr.-old, 2-bedroom house, $42,500. Sooke Area.
Call BRUNIE at
658-8459 or 386-2911

SOMETHING DIFFERENT

2 year old, three bedroom back level split. Custom built for present owners features include separate dining room, spacious living room with fireplace, master bedroom is extra large with en-suite bath and sliding doors to picturesque backyard, rec. room down with fireplace. Located on a quiet dead end street. Low taxes. Asking $58,500. Phone us now for appt. to view this superb home. MLS. 14453.
MARILYN MOORE 478-2482
JO LENNOX 478-2563
OFFICE 386-2911

CIRCLE THIS FOR VALUE

2 years old and over 1200 sq. ft. for family living. You'll love the floor plan, separate dining room, roomy kitchen, spacious living room with fireplace. 3 bedrooms with ensuite off master. Full basement with large rec room with fireplace. Immaculate condition. Located in quiet area. Close to schools and beach. Asking $57,900. Phone now for appointment to view
MARILYN MOORE 478-2482
JO LENNOX 478-2563
OFFICE 386-2911

National Trust
SINCE 1898

HOUSE PLUS EXTRA LOT

Comfortable two-bedroom, full-basement home with a view in the High Doncaster area. Property is 125x135 ft. with tentative approval for 50 ft. lot to be subdivided off. Living room is 14x21, plus large rec. room down. Both with fireplaces. Drive-in garage. Sundeck off kitchen. Better hurry on this one. $69,500 MLS.
R. O. (BOB) HUGHES
595-2961 Res. 592-2128

AMBLEWOOD DR. BROADMEAD

Executive rancher, custom designed, 2,300 sq. ft. of bright, spacious living on a ¼ acre lot, two-car garage, exclusive residential area. Consists of kitchen, 25x13; living room, 17x18, with fireplace; dining room, 13x12; master bedroom, 16x14; en suite bath; two bedrooms, each 12x12; rec room, 22x13. A distinctive home, five years old and in meticulous condition. Priced to sell at $109,000. MLS. To view, call:
DES DESJARDINS
388-5451 (24 hrs.) 385-8925

IMMEDIATE POSSESSION

Be settled for Christmas in this sparkling 4 bed. bungalow in High Quadra. Plaster finish throughout. Completely redecorated. Full high basement. Good financing available to good covenant. Priced to sell quickly at $51,900.00.
GLADYS MILLER
595-2961 Res 598-7936

NICE RENOVATED—COLWOOD 2 bedroom electrically heated home with garage and extras large, fenced lot on quiet cul-de-sac. In area of nice homes and near schools and excellent shopping. This private sale is must to see at $46,200. 386-1559 or 479-2093. Courtesy to agents.

DUPLEX, TWO-BEDROOMS, LIVing room, dining room, carpets. High eight foot basement for further development. Two driveways, corner lot. 595-3350.

250 HOUSES FOR SALE

Island Homes Ltd.
2504 DOUGLAS
386-7545

OPEN HOUSE
SAT. 1:30-5
MARIN PARK DRIVE

West Saanich Rd. to Marchant to Carmel to Marin Park Drive.

10 NEW HOMES

All with 3 bedrooms and ensuite plumbing and 3rd bath roughed-in in the basement. The main floors range from 1200 to 1383 sq. ft. All homes have sundecks and carports and are different in design and appearance. All homes are quality built by Hugo Hucker Construction. They are priced for quick sale from $57,300 to $59,800. This is a very attractive subdivision in a choice quiet area with all under ground services. Be sure to come and see them. Choice of carpets still available. Exclusively listed by RON CROW 592-4989.

OAK BAY
OPEN HOUSE

SAT., 1:304:30
2179 GRANITE ST.
Custom 3-bedroom residence. Full basement, kitchen with cosy eating nook overlooking garden. Spacious living room with grand piano alcove. Just lovely inside. ½ block from village and shopping centre. All offers submitted. Estate sale. Phone CHUCK LOVEDAY 477-6994 ANYTIME.

322 EDWARDS

Come around and see this home listed at $43,000. OWNER HAS PURCHASED AND IS ANXIOUS TO SELL. Really good interior renovating, requires exterior attention. Large lot with land value potential. Three bedrooms could be duplexed. Hot water heating, DOUBLE PLUMBING. Call BILL PALFREY or LLOYD ELLIS 386-7545.

SOOKE WATERFRONT

Artistically renovated, 2-bedroom spacious home. Electric heat with gallery style living room with stone fireplace. Large sundeck, lovely seaview. Priced at $67,500. BILL PALFREY 386-7545.

NORTH OAK BAY

Close to the Uplands Golf Course and with a fabulous view, we have a low ranch home with 2 bedrooms and a den with fireplace (or 3 BR). Extra spacious bright living room with an attractive fireplace, good quality rug over hardwood floors. Entertainment size living room, well planned kitchen. These three rooms overlook the back yard and a wonderful view of the city, mountains, etc. Full high basement with large bright rumpus room, bedroom and 3-pce. bath. Separate garage plus a breezeway-carport all helps to make this home very attractive and realistically priced at $99,500. Call Ron Crow anytime, 386-7545 or 592-4989.

BEACH DRIVE

In the Uplands, with a sea view, we have a 3-bedroom home with an extra bright L-shaped living and dining room with glass doors leading to a huge covered sundeck overlooking a large private, nicely landscaped yard. Ample off street parking. Full basement with games room, den, bedroom and bathroom. Quick possession. Listed at $99,800. MLS. Call Ron Crow anytime, 386-7545 or 592-4989. (I have the key.)

VICTORIA REALTY LTD.
386-3585

OPEN HOUSE
SAT. 1:30-4:30
1560 HAWTHORNE
(off Majestic)

Immaculate no step, 2 bedrm rancher, family style kitchen, fireplace, utility room, detached garage and carport. SECLUDED. $48,500. MLS. Jack Kennish, 386-3585, 479-3061.

OPEN HOUSE
835 HOCKLEY
SAT. 1:30-4:30
(off Peatt Rd.)
Langford

Starter or retirement home, Taxes only $55.00 net for this delightful comfortable cottage. 2 bedrooms, living rm with FP. W-W thruout. Kitchen with bright eating area, ¾-basement. Separate hobby shop and carport. All set on a large lot (62x169) in a quiet area only 2 blocks from shops and bus.
PRICE $41,900
386-3585 DAVE ROBERTS 477-1317

OPEN HOUSE
1615 Barksdale
Fri. and Sat. 2-4:30

Off Thornhill near Kenmore. Brand New, 1400 sq. ft. of luxury accommodation. Quiet high Gordon Head location offering sweeping views of Mt. Douglas and the distant ocean. Full basement ready for development. Built in dishwasher and vacuum system. Sundeck over double carport. Will be landscaped. Come and see!! Asking $79,900., offers invited. MLS 14675. Ask Leo Van Dyk, 386-3585.

OPEN HOUSE
225 HOWE ST.
SAT. 2-4:30
2 BLKS TO SEA
FAIRFIELD

Owners have purchased and must sell this tastefully redecorated 3-bedroom older home, new modern family sized kitchen, adjacent utility, quaint cast-iron fireplace and leaded stained windows, large dining room, spacious entrance foyer, new sundeck looks over rear yard with beautiful mature trees and lovely strawberry patch. MLS.
ONLY $53,500
Call me now to view, Neva Pennie, 386-3585.

2 MO. OLD

Quality construction, good financing, 3 bedrooms, 1½ bathrooms, electric furnace, sundecks, plenty of room in the full basement for future development. MLS. 14825. $63,900. Jack Lidstone, 386-3585, res. 477-2814.

SOUTH OAK BAY
ONLY $61,000

This meticulously kept CHARACTER home has 2 bdrms. on main floor PLUS 2 nice bdrms. and a vanity bathrm. up. Plaster finish throughout. Leaded glass door leading into warm L.R. with fireplace, SEPARATE formal D.R. and bright modern kitchen. Rec. rm. in full bsmt. Lovely lot is enhanced by the traditional WHITE PICKET fence!
JERRY MIREAU
385-7761 24 hrs. 385-3930 Res.
D. F. HANLEY AGENCIES LTD.

NORTH OAK BAY LOCATED close to Willows. Large living room, separate dining room, kitchen with eating area, two large bedrooms with third bedroom in full basement. Asking $74,500. To view call 598-2053 after 4.

250 HOUSES FOR SALE

GARDNER REALTY Ltd.
899 FORT ST.

OPEN HOUSE
Sat. 1:30-4:30
108
Crease Ave.
$42,750

Inspect this spotless 2-bedroom stucco home on a 50'x112' landscaped lot with separate garage, wide paved driveway and private cement patio at rear of house. Spacious modern kitchen, living room with fireplace, 4-pce. bath, separate laundry room makes this home excellent value. New MLS No. 14893.
477-3626 CLIFF SALMOND 385-7721

2 BEDROOMS
plus
BASEMENT

Fresh on the market in a popular area this immaculate stucco bungalow has living room with fireplace, spacious modern kitchen, 2 bedrooms and bathroom on main. Full basement has third bedroom, plus a sewing room and separate workshop space. Well cared for 50x120 lot with sundeck off kitchen and cement patio in yard. Good value at $48,900.
477-3626 CLIFF SALMOND 385-7721

MUST BE SOLD

This 3-bedroom (all on the main floor) stucco bungalow is situated on a large view lot on a quiet dead-end crescent. There are now shag carpets over oak floor in living room and dining room, deep fireplace for log burning. For added convenience the utility room is next to the modern kitchen. This has to be the best buy in town! Only $51,900.
For viewing call Bill Weiss or Harold Ware:
Office: 385-7721
Ware: 598-4358
Weiss: 598-8443

$36,900

New on the market! Try $2,000 down on this neat stucco 2 bedroom no-step home only 14 yrs. old. Bedrooms are good size, very spacious kitchen, separate utility room set up for washer and dryer. Carport and landscaped 50x140 lot. Located in a good part of Sidney.
477-3626 CLIFF SALMOND 385-7721

FAIRFIELD CONDO-MINIUM
1115
ROCKLAND

Vacant — move in and have a delightful Christmas in your own domain. Consists of 1080 sq. ft. of floor space, 2 bdrms., 2 sets of plumbing. Save bus fare and walk to the city. Full Price $42,000. But owner would consider reasonable offer or an exchange on a side-by-side duplex.
385-7721 Harold Ware 598-4358

SAMUEL McCLURE

Would have been proud of this home (even if he didn't build it)! A finely constructed family home with four massive bedrooms upstairs plus separate 1- and 2-pce. bathrooms. Open staircase leading to a large hallway with beamed ceilings and new wall-to-wall over oak floors. Main floor features L.R., D.R., with fireplace, beamed ceilings, built-in china cabinet and adjoining sun room, beamed ceiling den has another F.P. and built-in book case; modern kitchen is large with unique 1-pce. vanity. Undeveloped basement completes this newly painted character home with its many chandeliers and stained glass windows. See it today . . . at $65,900. It won't be here tomorrow!
385-7721 DALE BRIGGS 592-3978

UNIVERSITY

Family home with hardwood floors throughout, L.R. with F.P., separate D.R. Modern kitchen, 4-pce. bath and 3 large bedrooms. Downstairs features another bedroom 2-pce. bath, another possible bed room and drive-in garage. Priced below replacement at $62,500 and very handy to schools, buses and UVic!!
385-7721 DALE BRIGGS 592-3978

$53,900

Modern 3 bedroom, stucco bungalow situated on an average 60x160 lot on a quiet street. Close to school and shopping. Must be sold, owner has purchased. For viewing call:
Bill Weiss 598-8443
Harold Ware 598-4358
Office 385-7721

HIGH QUADRA

This beautiful 3-BDRM home on quiet street features LR with slate FP, in-line DR, modern kitchen and attractive 4-pce bath. Basement has rec. room, drive-in garage, and lots of space in workshop area. The setting for this home is parklike with large 161 ft. deep lot, and backs onto Playfair Park. Back concrete patio provides ideal picnic and barbecue area. See this exclusive now at only $56,500.
385-7721 DALE BRIGGS 592-3978

Principal Properties LTD.

4088 Shelbourne
477-9514

$5,000
PRICE SLASH

Live in a beautiful, 3 bdrm. home and collect $250 a mo. from the 2 bdrm. suite down. OR rent both out, pay the mortg. and pocket the rest. Best duplex like it—excellent location. MLS $59,900. PARO.
477-9514 R. BUTLER 479-7994

$52,500
HAPPINESS IS

Moving into a like new family home for Christmas. Completely renovated in and out. Beamed ceilings, 3 bdrms. Quality carpets. Bright new kitchen. Large living room with fireplace. Cook-Hillside area. You still have time to have a joyous Christmas in this one but you'll have to hurry as it won't last. Make us both happy by viewing with HUGH MUNRO now.
477-2803 477-9514

HOUSE TO MOVE

Stucco home in High Quadra, available now — best offer to $1,900. TED BOWDEN REALTY
383-5524

250 HOUSES FOR SALE

D. F. HANLEY AGENCIES LTD.
3293 DOUGLAS STREET
385-7761

OPEN HOUSE!!
SOUTH OAK BAY
SAT. 1-4 P.M.
2482 Central Ave.

This CHARMING TUDOR is situated on a nicely landscaped lot in a most popular location and is in 1st class condition inside and out. Has 4 bedrms., all with cosy w-w, spacious 17x16 LR., and SEPARATE D.R.; both with top-quality broadloom and plaster finish. Two bathrms. an full high bsmt. Only $74,900. MLS.
JERRY MIREAU
385-7761 24 hrs. 385-3930 Res.

OPEN HOUSE
SAT. 1-4:30
4052 Wilkinson Rd.

4 spacious bedrooms, huge living room with fireplace and a dining room that will hold your buffet and china cabinets too! Family-size kitchen with utility room and adjacent "mud" room, PLUS a separate, heated 30x40 workshop. Situated on a 0.75 acre lot. Accessible to schools, buses, and downtown shopping! Don't miss this opportunity to own an exceptional property easily. MLS 14179.
BILL CARNEGIE
385-7761 24 hrs. 652-3627 Res.

HIGHLAND DRY

No water problems on this 2-acre property. Total seclusion. 1500 sq. ft. of gracious living. California-style home. Must be sold! Offers invited on asking price of $69,900.
SCOTT KENDREW
JOHN WATERMAN
385-7761 24 hrs.

FAMILY HOME!
FAMILY PRICE!
Family Location!

Close and convenient. (Saanich and McKenzie area). Quiet cul de sac. Offering 3 bedrms., living rm., dining rm., quality wall-to-wall, E.A. in kit., 4-pce. bath and HIGH bsmt. R.I. for development.
ASKING $57,500
CALL
BEV HIGHTON
385-7761 24 hrs. 477-5603 Res.

BROADMEAD SECLUSION
$99,900

Walk-way entrance into this attractively designed and decorated home. Feature fireplace sets off the living rm. and separates the entertainment-sized dining rm. Wrap-around sundeck joins the exterior to the interior. 3 bedrms.; master bedrm. with 4-pce. bath. Dishwasher and garburator are included in the kitchen. Family rm. professionally finished. Rec. rm. has fireplace and wet bar with fridge. Workshop with double garage. Fully landscaped lot. To view, call:
BRIAN SHARP
385-7761 24 hrs. 477-4753 Res.

TREAT YOURSELF to a New Home for CHRISTMAS!

Over 1700 sq. ft. of luscious luxury: sunken living room features PEEK-A-BOO fireplace in LR and family room; gorgeous carpets and yes, an added feature ... Mom's long awaited dishwasher (built-in). THREE superb bedrooms, ensuite master BR, area galore on lower level for further future development of your choice. No quality problems here, the finest of materials have been selected to please the most cautious buyer. We proudly offer this beautiful home built by one of Victoria's quality builders. Offered at $98,900. Call now for personal inspection and full deails.
DAVID SOUTHALL
385-7761 24 hrs. 652-2325 Res.

FOUR Brand New Homes
GORDON HEAD AREA

1821-1833 SAN JUAN AVENUE. Quality construction on a well designed four-level split. Features include: kiln-dry lumber construction by Roswil; 2 fireplaces; 3 bathrooms and 3 or 4 more bedrooms. Tastefully decorated with superior lighting fixtures, wallpaper feature walls and top-of-the-line carpeting! MLS. $89,900.
1825 SAN JUAN. Contemporary styling. Cedar siding. 3 baths. 4 bedrooms. Huge living room with many extra features including an exciting games area. RI rec room. Family room off kitchen. $98,900.
4335 TYNDALL. Spanish-style, 3-bedroom home plus room in bsmt. for further development. Good sized eating area in kitchen. MLS. $62,500.
BILL WESTCOTT GEORGE HESS
JOHN WATERMAN
385-7761 24 hrs.

HENDERSON REALTY
385-9741 Anytime

NEW HOME GORDON HEAD

New quality home of unique design. 1250 sq. ft. consisting of 2 large bedrooms, spacious living room, family size dining room, bright kitchen, 1 4-pce. bath, 1 3-pce. bath, finished bedroom down. Large sundeck. Priced to sell at $72,500.
BILL McCARTER 592-3970
BOB GIBSON 658-5153

CLOSE IN

Immaculate 3 bedroom home in convenient quiet area of the city. Built by owner 7 years ago. Hardwood floors. Living room is 17x12.6 with fireplace. Separate dining room, modern kitchen with sundeck offf. Fourth bedroom and 2 pce. bath in full cement basement. Large detached double garage. Lot is 50x135 with fenced backyard. MLS $59,900.
BILL McCARTER 592-3970
BOB GIBSON 658-5153

FAMILY HOME

Immaculate 3 bedroom family home located in Sidney on a cul-de-sac close to all schools. Finished family room and den plus 4 pce. bath in full basement. Many extras included. A real buy at the asking price of $58,900. ML
FRED SUTTON 652-1857

CORDOVA BAY SEAVIEW

This attractive older home is fabulously situated on a very large lot adjoining Mt. Doug Park. Living room with fireplace, 4-pce. bath and 2 bedrooms on the main floor. There is space for 2 more bedrooms on the partly finished second floor. An ideal retirement or starter. Priced to sell at $52,900.
FRED SUTTON 652-1857

250 HOUSES FOR SALE

WHITTOME'S
4520 West Saanich Road
Royal Oak Branch
479-1667

OPEN HOUSE
SAT. 1:30-4:00
IN BY XMAS
3741 CRAIGMILLER

Warm yourself by the open fire of this lovely 2-B.R. home on Christmas morning. Absolutely spotless, modern kitchen, lge. lot, rec. room in the basement. The owner is looking for offers on an asking price of $52,900. MLS 14686.
479-1667 CATHY ATKINS 479-5427
479-1667 BRIAN BROWN 386-1234

OPEN HOUSE
SAT. 1:30-4:00
2338 VICTOR ST.
NEAR JUBILEE

Warm, inviting, no-step, 3-B.R. Bungalow, freshly decorated throughout. Cosy L.R. with Brick F.P., large Kitchen with laundry facilities. Large lot 52.5x135.7 with many shrubs and fruit trees. In addition a separate 355 sq ft. workshop-garage. This lovely starter home won't last. Try your offer on $47,900. MLS 14843.
479-1667 CATHY ATKINS 479-5427

WOMAN'S DREAM HOME
(Now Reduced)

AREA: Blenkinsop.
PROPERTY: One-third Acre.
SECLUSION: Second to none.
HOME: Set back high on the property, this lovely 3 BR. gracious home, awaits your inspection and offer today! You will love the warm autumn-tone decor throughout the spacious LR. and DR. (huge S-W sundeck off). 2 full wall FP's, 1½ Baths, Rec. Room and delightful modern kitchen (facing East) with laundry facilities. No-step back door to your own private patio in a lovely secluded back garden. Now offered to you at $77,900 ML 14253.
479-1667 CATHY ATKINS 479-5427
479-1667 BRIAN BROWN 386-1234

OWNER SAID SELL IT
1870 ALLENBY

Price reduced to $49,900. 5 rm. Bungalow plus 3 Rm., Inlaw Suite. No Basement. All on one floor. Immediate possession. Full Price Today Only $49,900. Dial Cliff Stretch. 479-1667 or 592-3969.

TODAY'S BEST BUY

Spacious home, as new, over 1200 sq. ft. full high lower level. The gracious Cathedral entrance displays charm of Living Room, Family Dining, Modern Kitchen, through hall, 3 large Bedrooms. Very spacious 4-pce. bath. Level, easy to maintain lot in Glen Lake area. Full price now only $55,900. Dial Cliff Stretch, 479-1667 or 592-3969.

J. H. WHITTOME and CO. LTD.
ROYAL OAK BRANCH

WESTMONT REALTY LTD.
27 CADILLAC
386-6796

SOUTHPORT
1000 Esquimalt Rd.
MON.-FRI. 1-8 P.M.
SAT. 1-6 P.M.

Drive out Esquimalt, right on Lampson, right on Wordsley to "THE AFFORDABLE ONE".
30 UNIT CONDOMINIUM
"JUST A FEW LEFT"
EXCLUSIVE FEATURES
Closed security parking, spacious kitchens with eating area, dining area with mirrored wall, ensuite plumbing, spacious hallways, recreation and hobby areas, treed landscaping, views of the city, sea and Sooke Hills. Close to schools, shopping bus and recreation centre with pool. Priced from $36,400 — $41,900.
386-6796 RICK KINNIS 477-9394

PARADE OF NEW HOMES
OPEN FRI.-SAT.
1:30-4 P.M.

1—1782 SENWOOD (off Larchwood), spacious 4-bedroom, 1½ bath, 2 fireplaces. $73,500.
2—1784 SENWOOD (off Larchwood), spacious 2-bedroom, 1½-bath home.
3—1778 TEAKWOOD, 3-bedroom, two-level home, $72,900.
4—1014 TERRACE, 3-bedroom, 2½-bath, fireplace, large 1st mtge. $77,500. MLS.
5—565 O'CONNELL (off Glanford), 3 bedroom, 1½ bath with R.I. plumbing in full basement. Fireplace, drive-in garage. $58,900.
6—1531 QUIVER (off Bow, off Arrow), 3 bedrooms, 1½ baths. sundeck, fireplace, R.I. plumbing in full basement. 1275 sq. ft., $63,900.
KEN WRIGHT 598-2183
BILL SIDHU 477-5382

COMPLETELY RENOVATED

at your doorstep. Located on the Oak Bay border is a charming older home that has been completely renovated from top to bottom. Looking for good sound construction, then come and see this 2 bedroom home waiting for your family. Valued at $58,500. MLS
386-6796 KEN WRIGHT 598-2183

VALUABLE PROPERTY

Located close to Mayfair Shopping Centre this 3 bedroom full basement home offers good value for the discerning buyer. In good clean condition. The living room boasts a fireplace, dining room and rec room complete the picture. Valued at $53,900. MLS 14464.
386-6796 BILL SIDHU 477-5382

Douglas Realty Ltd.
12 CENTENNIAL SQ. 385-8784

MARIGOLD
Neat and tidy 2-bedrm doll house. New furance OOM heat. Outside needs some paint. $32,900. MARY McGUIRE 479-7668.

GORGE
Dandy 2-bedrm home. Living room with FP and hardwood floors. Hot water heat. Sep. garage, deep lot. $44,000. MARY McGUIRE 479-7668.

IN CROFTON, 1-YR.-OLD 4-BEDroom house. Lovely interior. Good location. Phone 246-4083.

250 HOUSES FOR SALE

MAYFAIR REALTY
3147 Douglas St. 386-2955
Woodward's Mayfair Centre

OPEN HOUSE
FRI., SAT.
1:30-4:30
1306 JOHNSON

Close to downtown for convenience. This superb two-bedroom home offers much more than a condominium, with a drive-in garage, it's own small private garden, dining and living rooms of ample proportions, wall-to-wall carpeting. Laundry room, large sundeck with southern exposure, etc., etc. Minutes to walk to town and shopping. To preview, call JACK WILLIAMS, 386-2955 or res. 479-1163.

OPEN HOUSES
SAT. 1:30-4
4008 and 4012
GORDON HEAD RD.

An ideal location. Close to schools, Racquet Club, etc. Custom supervised construction and design. Lovely 3-bedroom homes with many deluxe features. Quality carpets. Ensuite plumbing. Lots of room for expansion. For a home with that extra touch and appeal, see these now! Priced at $63,900 and $69,900. Trades. GEORGE PARSONS, 386-2955 or 598-3847.

OPEN HOUSES
SAT. 1:30-4
1777 SENWOOD
1779 SENWOOD
1808 TEAKWOOD
3941 LARCHWOOD

Four new homes in various stages of completion. All three-bedroom, 1½-bath homes with easy-development basements. $63,900 to $65,900 with trades accepted. For previewing call GEORGE WALL, 386-2955 or 478-5681.

OPEN HOUSE
SAT. 1:30-4
924 RANKIN

A semi-tudor style home among new homes — on sewer, storm drain, curbed street. Close in and ready to move into. Over 1800 sq. ft. of finished area. Three bedrooms, 2 bathrooms, family room. Not the regular run-of-the-mill home. $69,900 with 11½% mortgage. Yes, we will take trades. JACK COOKE, 386-2955 or 477-4842.

IMMACULATE IN ESQUIMALT

Legal duplex. Lovely 2-bedroom home with separate dining room, fireplace, living room, kitchen and laundry room plus 1 BR suite down renting at $215 per month. Don't miss this at $59,500. New MLS. LEIGHTON NOBLE, 386-2955 or res. 658-8968.

SHELBOURNE AND HILLSIDE AREA

Nicely renovated 2-BR home with extra BR in bsmt. Large lot and close to everything. To view, please call LEIGHTON NOBLE, 386-2955 or res. 658-8968. MLS

SIMPSONS-SEARS OAKLANDS

Vendor is offering his "pride and joy," larger 2 or 3 BR home on a pleasant private lot. House features bright airy kitchen with E-A, LR with old granite FP and wood panelling, separate DR. 1458 Ryan St. Take a drive by then call me to view — PETER SYKES, 386-2955, 382-3216.

TWO-BEDROOM FULL BASEMENT

Homes situated in several good locations in Greater Victoria. Priced from $49,900. To view, call JACK COOKE, 386-2955 or 477-4842.

BICO
BOORMAN INVESTMENT CO. LTD

OPEN SAT. 1:30-4:00
CHOOSE YOUR FAVORITE TWO NEW FAMILY HOMES
1016 AND 1024 RICHMOND ROAD

If you buy now you can have your choice of either a split-level or a two-storey quality house located in Victoria's most popular Rockland area. Both houses feature 3- or 4-bedrooms and 3 baths. Large living room with bay window and feature fireplaces. Dining room and superb kitchens with adjoining family room. Luxury carpeting fixtures throughout. MLS.
Excellent Financing $85,900
Mrs. Marilyn Secord
386-7521 592-2105

OPEN SAT. 2 TO 4:00
2795 BEACH DRIVE
$99,800.00
UPLANDS
SEA VIEWS

A long low ranch-style home situated on a half acre sea-view lot near Uplands Park. This bright cheerful home offers a spacious living room and dining room, modern kitchen with garburator, and built-in dishwasher, huge covered and carpeted sundeck, three bedrooms, and a full basement with an extra bedroom, bathroom, and rumpus room with fireplace. In addition there are parking facilities for 5 cars at the rear. The vendor will assist by carrying a mortgage.
IAN BOORMAN 386-7521

SECLUSION, VIEWS
NEW AND DIFFERENT!

We have this very de luxe 3,000 sq. ft. contemporary home on 2½ acres of wooded hillside overlooking the straits and Olympics that should appeal to the imaginative family! Up to five bedrooms, two full baths (one with Sauna, one with sunken tub) Living room and playroom with HUGE cut stone fireplaces, superb wall-to-wall throughout over ½ inch foam, a FAMILY ROOM with breakfast bar, a gigantic deck and double carport, parking for a DOZEN cars and superior QUALITY in materials AND workmanship throughout!
THIS IS TWENTY MINUTES FROM TOWN AMONG OTHER LOVELY HOMES. DO SEE IT IF YOU HAVE A FLAIR FOR THE UNUSUAL!
$115,000
DEAN ELLIOTT or
PHIL SIMPSON
383-7339 386-7521 595-1863
1111 Government St.

BAVARIAN STYLE 8-YEAR-OLD superior Construction Home with carved beamed kitchen, dining and living room. Large round deep brick fireplace. Special features: dark oak floors throughout — 4-bedroom cedar-lined closets — 3-piece main bathroom plus 2-piece downstairs. Radio-intercom, Lennox forced electric furnace, large secluded deck with sliding doors off dining and kitchen. Good-sized lot with mature and complete landscaping, 65-foot Sequoia tree, many fine trees and shrubs, house and gardens, unique patio, west coast version with fire pit. Solid construction tree house and children's play area. Solid high and private cedar fence. Close to UVic, bus and schools. $80,000. Buck Ratcliffe. 477-5461.

BY OWNER
4-bedroom home. 11,000 sq. ft. treed lot near schools and shopping centre. $57,500. Call after 6 p.m. 477-5266.

250 HOUSES FOR SALE

OLYMPIC REALTY LTD.
385-5741
A DIVISION OF
NANAIMO REALTY CO. LTD.

OPEN HOUSE
3185 ORILLIA ST.
SAT. 1:30 - 4

Immaculate 2 Bedroom bungalow. Utility room. Comfortable living room with fireplace. Large handy kitchen. Part basement with auto oil heat. Price to sell at $42,500. Good financing available. DAN NASH 385-5741 or 477-2078.

NEWLYWEDS OR RETIRED

Immaculate 1 bdrm condominium situated close to transportation and shopping. Drapes, fridge, stove and dishwasher included in the low price of $32,500. SHIRLEY McLEOD 385-5741 or 384-1279.

NEW EXCLUSIVE

Cozy 2 bdrm home situated on a nicely landscaped lot. Large living room with fireplace and oak floors, compact kitchen with lots of cupboards, dining rm, utility rm, attached garage could easily be converted to family room. SHIRLEY McLEOD 385-5741 or 384-1279.

$39,000
2 BDRMS
FULL BASEMENT

Brand new on the market — today's best buy. Cosy little home only five minutes from city centre. Fenced yard — great for kiddies and pets. Don't waste precious seconds — Call MELODY VILLENEUVE 385-5741 or 384-8563.

STARTING OUT OR RETIRING?

Immaculate condition 2 Bedroom bungalow in Burnside-Gorge area. Part basement, Oil heat, heavy wiring, copper plumbing. Yours for only $42,500. Call re terms and appointments, ELLWOOD NAULT 385-5741, 388-4150.

SEAVIEW ARCHITECT DESIGNED
$119,000

Situated in Cordova Bay's most exclusive area, this superb 3 bedroom cedar and glass exterior home is the ultimate in functional design, luxury and country atmosphere. Master bedroom has private sundeck and 4-pce. bath ensuite, kitchen has large family area adjoining. Living and dining rooms have French doors leading to large sundeck affording beautiful views of the sea and Fall Arbutus. Lower level has cozy activity room with second fireplace. Priced to sell quickly. For details and appoints to view this new exclusive, Call LILIAN McLEOD 385-5741 or 592-4968.

REVENUE SPECIALS

2 small, 3-bedroom bungalows on single lot. Close to city centre. View by appointment only. Asking $59,000 for both. Please call COLIN CRAVEN, 386-8666 or GORDON ELLIS 592-0079 or OFFICE 385-5741.

RETIRED OR NEWLYWEDS

Cozy 2-bedroom, no-step home situated on a nicely landscaped lot. Large living room with fireplace and oak floors, compact kitchen, separate dining room, utility room and an attached garage. This home is in immaculate condition and vacant, ready for immediate occupancy. Open to offers on asking price of $48,500. Call SHIRLEY McLEOD 385-5741 or 384-1279.

3-BEDROOM FAMILY HOME IN ESQUIMALT
$57,900

On a quiet street with a pretty yard, this white stucco bungalow offers modern kitchen, in-line dining room, full basement with rec. room, oil heat and excellent maintenance. To view call AL TASSIE 384-9069 or Office 385-5741 anytime. ML 14704

MELTON
REAL ESTATE (B.C.) LTD.
912 Douglas Street
1610 Island H'way

BEAUTIFUL FAIRFIELD
Clohe to park and ocean, cosy older bungalow, 2 bedrooms and den or 3 bedrooms, large kitchen, comfortable living room with fireplace, sunroom sundeck, good size lot with vegetable garden and fruit trees. MLS 14768. Asking $49,900
386-7551 Eric Frazer 743-9155

UNIQUE
2-BEDROOM PLUS DEN
4149 Quadra
1,300 sq. ft. of architect designed home on approximately ½ acre of secluded property. You're sure to love the entertainment sized living room with country like view and beautiful raised hearth fireplace. For the handy man a heated workshop. This is truly a unique home and priced at only $59,900. To view this exclusive listing call:
C. J. Harrington
386-7551 595-5341

SEAVIEWS—TREED
NEW EXECUTIVE HOME
One of the finest custom-built family homes — 3 bedrms., 2 artistic fireplaces, plaster walls, room for development in ground-level basement, carport. Situated on a treed cul de sac 20 min. from town. Call me now:
386-7751 Mildred Stapells 477-4860
(24 hrs.)

SSC
SWINERTON,
STEWART CLARK LTD.
1318 Blanshard 385-2481

OPEN HOUSE
ESQUIMALT
480 SWINFORD
$41,900

Located on nice lot just behind Esquimalt Arena. Two bedroom bungalow. Basement. OOM. Drive-in garage. Immediate possession. Open 1-4 P.M. Saturday. Doug Bowen.

REAL ESTATE SERVICE
COAST TO COAST
AND U.S.A

3 BEDROOMS
$58,900

L-shaped living and dining rooms, bright new kitchen, 4 pc. coloured bath, wall-to-wall carpeting. Rec. room, workshop and drive-in garage in full basement. Situated on Townley St. Close to everything. Immediate possession. 592-4951.

BY OWNER — THREE-bedroom, four-level split on quiet cul-de-sac. Large living room, dining room, kitchen, 1½ bathrooms, finished family room. Large 10¼% mortgage assumable. Drive by 10322 Booth Place, Sidney. Phone 656-6034 after 6. Mon.-Fri.

2 BEDROOMS, POST AND BEAM, delivered to your lot. $12,000. 384-1639.

Comfortably Yours

Printed Pattern

9174
SIZES 8-18
by Marian Martin

YOU'RE IN GREAT FORM in this casually cut pantsuit with a leaner, longer jacket. Team it up in checks 'n' solid or all one color.

Printed Pattern 9174: Misses' Sizes 8, 10, 12, 14, 16, 18. Size 12 (bust 34) top 1½ yds. 60-inch; pants, scarf 1½.

$1.00 for each pattern — cash, cheque or money order. Add 15¢ for each pattern for first-class mail and handling. Send to: Daily Colonist Pattern Dept., 60 Progress Ave., Scarborough, Ontario, M1T 4P7. Print plainly pattern number, your name, address.

Do you know how to get a pattern free? Send now for our new Fall-Winter Pattern Catalogue—clip coupon inside for free pattern of your choice. Send 75¢ now!

Sew + Knit Book	$1.25
Instant Money Crafts	$1.00
Instant Fashion Book	$1.00
Instant Sewing Book	$1.00

Crochet and Sew!

945
by Laura Wheeler

Everybody loves the look of lacy crochet and fabric!

Catch all eyes at parties, weddings! Crochet bodices of cotton; sew skirts of cotton or taffeta. Pat. 945: crochet, sewing directions. Misses' 8-14; child's 4-8 included.

$1.00 for each pattern — cash, cheque or money order. Add 15¢ for each pattern for first-class mail and handling. Send to: Daily Colonist Pattern Dept., 60 Progress Ave., Scarborough, Ontario, M1T 4P7. Print plainly pattern number, your name, address.

New! 200 designs to knit, crochet, quilt, sew plus 3 free inside new 1976 NEEDLECRAFT Catalogue. 75¢

Crochet with Squares	$1.00
Crochet a Wardrobe	$1.00
Nifty Fifty Quilts	$1.00
Ripple Crochet	$1.00
Sew + Knit Book	$1.25
Needlepoint Book	$1.00
Flower Crochet	$1.00
Hairpin Crochet Book	$1.00
Instant Crochet Book	$1.00
Instant Money Book	$1.00
Instant Macramé Book	$1.00
Complete Gift Book	$1.00
Complete Afghans #14	$1.00
12 Prize Afghans #12	60¢
Book of 16 Quilts #1	60¢
Museum Quilt Book #2	60¢
15 Quilts for Today #3	60¢
Book of 16 Jiffy Rugs	60¢

250 HOUSES FOR SALE

FOR SALE
Royal Trust

4082 SHELBOURNE ST.

OPEN HOUSE
FRI., and SAT., 1:30 to 4 P.M.
1277 PERSIMMON CLOSE (off Blenkinsop, 1 block south of Cedar Hill Cross Rd.)
Hidden away in a delightfully treed cul de sac, this finely built Spanish-style home offers 1364 sq. ft. on its main floor, plus ¾ basement. 3 bedrooms up with 2-pce. bathroom, ensuite; clean electrical heating; and an easy-care lot landscaped with natural rock. It won't last long at $75,500, so call today for prior viewing. MLS 14800. In attendance:
477-0191 DALE YOUNG 384-6563

OPEN HOUSE
SAT., 1:30 to 4 P.M.
1310 BURLEITH CRES.
This bright, spacious, convenient home close to town, schools and recreation facilities is just right for a large family. Living room with fireplace, in-line dining room and bright kitchen. 2 bedrooms on main, 2 up and 5th down as well as recreation and hobby rooms and laundry. On double lot with good vegetable garden and fruit trees. Double carport, off street parking. On bus route. Asking $58,900. In attendance:
VERNA ROBERTS
477-0191 477-1317

OPEN HOUSE
SAT., 1 to 4 P.M.
1343 GLENRIDGE CRES. (off Ronald Rd.)
PATIO, POOL and PRIVACY
Newly listed this immaculate 3-bedroom home at Langford is situated on a nicely treed, terraced and fully landscaped lot. This desirable property also includes a secluded sundeck (40x13) and a domed, above-ground swimming pool (30x15), plus a well-built greenhouse for "green thumbs." Full price $69,500. MLS 14870. In attendance:
477-0191 JOHN LUND 384-9279

OPEN HOUSE
1623 KENMORE
SAT., 1:30 to 4:30
2-bedroom, full-basement home situated in good area of Gordon Head. 18x12 living room with fireplace and wall-to-wall carpeting. Good-size kitchen with eating area. Large 20x28 separate garage, insulated, plus 220 wiring. New paved driveway. All major appliances could be included. Make an offer on asking price of $53,500. For preview showing, call:
477-0191 ART EVANS 658-8924

OPEN HOUSE
996 RIDGEWAY
SAT., 1:30 to 4 P.M.
LONG AND LOW
Located in the high Quadra area this low rancher sits among shrubs and Oak trees on a 99 ft. lot. The cozy living room and 'L'-shaped dining room is carpeted and features a floor-to-ceiling fireplace. 3 lovely bedrooms and a wrought iron open stair to a 20 ft. rumpus room with fireplace. There is another bedroom and accommodation for an in-law or teenager. See this no-step bungalow priced to sell at $69,500. In attendance:
VIVIAN M. ROBERTS
477-0191 477-0281

OPEN HOUSE
SAT., 1 to 4:30 P.M.
4073 HATFIELD ROAD
(off Chesterfield, off Interurban))
2-bedroom starter or retirement. Large living room, big kitchen. Full basement with development (could be in-law suite). Asking price reduced to $46,900. MLS 14402. In attendance:
477-0191 JACK MOEN 658-5448

BRAND NEW LISTING!
Over 2200 sq. ft. of family living space is offered in this interesting 4-level split bungalow. 4 bedrooms, 2 full baths, living room with fireplace, plus dining room, good-sized recreation room for your entertainment needs, plus so much more. Close to everything and well worth the asking price of $71,500. MLS 14889. To view please call:
477-0191 KNUD SCHWER 478-8203
RAY TILLYER 477-8484

CUTIE IN K-MART AREA
Clean and comfortable 2-bedroom, basement home is located close to shopping, bus line, on a dead-end street. Full basement with drive-in garage, large family room. Priced to sell at $58,900. MLS 14819. To view, call:
477-0191 DALE YOUNG 384-6563
KEITH LECKIE 384-4652

OPEN HOUSE
By Builder
Sat. and Sun.
Dec. 6, 7
1:30-4:30 p.m.

STYLE: 3 level split, long ranch style, Tudor facing.

LOT SIZE: 10,254.83 square feet; as compared to 6,000 sq. ft. average size city lot, affording much room for play area and garden.

HOUSE SIZES:

Living room	18'3"x14'0"
Kitchen	11'8"x14'0"
Dining Room	9'0"x10'9"
Master Bedroom	11'4"x12'9"
(En-suite	5'8"x7'2")
Bedrooms No. 2 and No. 3	8'2½"x11'0" each
Carport	11'6"x20'0"

INTERIOR FINISH: Stipple ceiling with drywall walls, painted neutral colours. Feature wall with natural stone floor-to-ceiling fireplace.
Floor coverings are Hardings 24 oz. broadloom in living room, dining room, hall and stairs, 18 oz. nylon broadloom in bedrooms, Coraire in kitchen and both bathrooms.

EXTERIOR FINISH: Tudor facing. Stucco and aluminum siding for easy maintenance.

FINANCING: Most attractive 10½% mortgage, 25 or 30 year ammortization with a 25 or 30 year single term.

SPECIAL FEATURES: Sunken front entry; ensuite bathroom; stone floor-to-ceiling fireplace; family size kitchen; concrete patio with trapezion pattern floor; concrete driveway and walks landscaped front yard. Basement has roughed plumbing for 3rd bathroom, plumbed and wired for washer an dryer, ready for development. An ideal family home with many easy-care features, such as metal maintenance-free door, sliding glass door from dining room to patio, etc.

KASAPI CONSTRUCTION CO. LTD. 386-6191
Lyal Marrington 385-0302
Ralph Levy 112-537-9221

NEW HOME OPEN HOUSE

FRIDAY-SATURDAY
1:30 TO 4 P.M.
4433 MAJESTIC DR.
(OFF KENMORE DR.)
A sparkling new home in Gordon Head with an attractive view of Mount Doug. This home features a large living room and dining room, three bedrooms with double closet space, two bathrooms, family size kitchen with eating area and adjoining sundeck. The high bright basement is designed for further development. NHA financing at 10¾% available if required. Something special at only $62,750
ERIC GRAHAM
386-7521 656-4489
BOORMAN INVESTMENT CO., LTD.
1111 GOVERNMENT ST.

PENTHOUSE REALTY LTD.
203-895 Fort St. 386-6762

250 HOUSES FOR SALE

Montreal Trust

OPEN HOUSE
SAT. 1:30-4:00
956 CAROLWOOD
PRESTIGE HOME
In beautiful Broadmead. This elegant family home is situated on a large treed lot in this prime residential area. Comprising spacious entry hall, living room and dining room planned for gracious entertaining. 4 bedrooms, 3 bathrooms and beautifully finished rec. room — this home is very well designed for the young executive or processional family. Phone for prior appt.
386-2111 D. SHORTT 598-3684

OPEN HOUSE
SAT., DEC. 6
1:30-4:00
1736 MIDGARD ST.
This 3-bedroom plus 4th down is located in a most desirable area for the growing family. Within walking distance to all school levels including University, plus churches and shopping. Well-maintained home situated on attractive corner lot, ML 14667. For prior viewing call:
656-3924 W. A. HOOKER 652-3634

3536 LORRAINE PL.
$69,900
3-bedroom family home on Mt. Tolmie. ML. 14538.

1736 MIDGARD
$63,900
4-bedroom family home, convenient location. ML 14667.

ARDMORE
$105,000
Executive 5-bedroom quality home. Seaviews and close to park. ML 14477.

TURGOOSE PT. AREA
$79,000
Quality architect-designed 3-bedroom home with sea views. ML 14649.

2224 JAMES WHITE BLVD.
SIDNEY
$59,500
3-bedroom brand-new home. ML 14743.
For further details on the above listings please call:
656-3924 W. A. HOOKER 652-3634

ONE AND TWO BEDROOMS
Spacious new condominiums near University. Wall-to-wall shag in L.R., D.R. and bedrooms, appliances included, underground parking, sauna, swirlpool, entertainment room, two elevators. Prices $32,660 and $43,485. ML.
386-2111 ART PEAKER 477-3957

BRAND SPANKING NEW
OPEN ACCENT IS ON WOOD
805 BRADLEY DYNE
(Off West Saanich Road, just north of Ardmore Golf Course). A great chance to view this exclusive beauty. Something different in design. The workmanship is superb! Beautiful kitchen with top quality Merritt cupboards and feature wall of old town birch. Dining rm. with rosewood feature wall. Feature-wall in living room is of 1" by 3" cedar, a cameo skylight in living room and dining room, W-W carpeting throughout, electric heat, two full bathrooms on main floor plus an office or den as 3rd B.R. is panelled, Intercom, R-1 in for quality, uniquely designed internal vacuuming. A better home with accent on wood to blend in with completely secluded .93-acre lot in area of better homes. Dogwoods galore! Priced at $89,900. MLS. 13727 Call:
386-2111 JEANNE LUCAS 477-1342
386-2111 A. WESTGATE 656-3423

T/C TOWN AND COUNTRY REALTY
3579 DOUGLAS STREET
382-7276

WELCOME TO CHIMO

A new sub-division with superb location and convenience.

3 and 4-BEDROOM HOMES

Walking distance to all schools, university and Racquet Club.

TRADES CONSIDERED

OPEN HOUSE

Saturday 1:30-4:00 p.m. Move in for Christmas!
Follow the signs from Gordon Head Road and McKenzie. (Past the Racquet Club.)

YOUR HOST
TOWN & COUNTRY REALTY LTD.
382-7276

A Beauty
$49,500

Snug 1010 sq. ft. 2 bdrm. home ideal for a starter or retireds. Easy care 60x120 lot level and usable. A bundle of money isn't necessary to move in. Try your down-payment. Phone Jim Webber, 382-7276 or 658-5977. (MLS)

COLWOOD NEW HOMES
$52,900 - $77,900

Terrific Family homes. All with 3-bedrm., wall-to-wall, carpeting, senwood custom cabinets and full high basements. Some with ensuite plumbing, two fireplaces, wooden handrails and a lovely seaview.

These homes are currently under construction and can be seen on Farview Rd. (left off Metchosin Rd.) and at the corner of Painter Rd. and Metchosin Rd.

To arrange a personal showing call our office anytime.

RIDLEY BROS.
Development Co. Ltd.
478-1721
MEMBER VICTORIA H.U.D.A.C.

DREAM FOR TWO
HIGH QUADRA — $52,900
—lovely 2-bedroom home.
—immediate possession.
—large bright dining room.
—2 sliding doors to sundeck.
—fireplace — full basement.
—large 9500' high lot
TERMS ARRANGED
TED BOWDEN REALTY, 383-5524

TWO BEDROOM INSULATED, dry basement, compact, large lot, lake view. $38,900. 385-6190 or 743-5805. Private.

250 HOUSES FOR SALE

SINCE 1887
Pemberton, Holmes Ltd.
1000 GOVERNMENT ST.

$44,500

This home does not need any work — everything has been completed by the owner and the house is immaculate!
—2 BRS — Utility room
—Spare storage room
—Built in garage
—Fenced lot
—Charming sun porch.
All these features plus excellent location behind Town and Country Shopping Centre on no traffic street. Erly possession at 860 Short Street (off Oak) and a low DP may qualify. MLS. Call now for an appointment to view.
BRIAN HIGGINS
384-8124 592-2978

DEEP COVE
WATERVIEW
Truly a fantastic family home located on .85 acre of fully landscaped and treed lot featuring.
—4 BRs, 2 baths, 2 FPs.
—Large, bright convenient kitchen.
—Over 2250 sq. ft. finished LA.
—2-car garage and workshop.
Truly an exceptional home located in a most pleasant area.
ONLY $98,500
All realistic offers will be considered.
384-8124 JACK COLWELL 595-1865

NEW EXCLUSIVE
1087 MARCHANT RD.
$71,900
Located in Brentwood on a large 80'x190' lot, this home has 4 BRs and 3 bathrooms. With it's many features such as shag W-W, raised hearth FP, lots of closets and cupboards, this may be the house for your family. The date of possession can be adjusted to suit you. Please drive by, but do not disturb the owners. For further information re taxes etc., call
384-8124 A. FAULKNER 652-2070

OPEN HOUSE
SAT. 1:30 - 4:30
3628 Revelstoke
$115,000

Large Executive family home situated to give magnificent views across Golf Course and city from Olympics to Sooke.
Note these features:
—4 or 6 bedrooms (master has 4 pce. ensuite)
—3 bathrooms.
—Living and dining room separated by floor-to-ceiling rock fireplace.
—Rosewood-Cherry wood and teak feature walls.
—Rec. room with floor-to-ceiling old brick fireplace.
—Den large enough for two bedrooms, if required.
—Beautiful kitchen

All reasonable offers will be given full consideration

Call your host:
M. RUDDY 656-4089
Park Pacific Inv. Ltd.
383-4124

SEABOARD PROPERTIES LTD.
7173 WEST SAANICH RD.
BRENTWOOD BAY 652-1141

Victoria, 107 Maddock W., 2 bedroom, full basement older home, close to Gorge Hospital. $49,900. 652-1141, Frank Csinos, 652-5528.

Saanichton, 1873 Farrell, new, 3 bedrooms, full bath up and down, daylight basement with roughed in fireplace, double carport, roofed deck, $58,900. 652-1141, Frank Csinos, 652-5528.

Central Saanich, 8230 W. Saanich, new, 3 bedroom, ensuite, roughed in fireplace in daylight basement on ½ acre treed country lot. $69,500. 652-1141, Frank Csinos, 652-5528.

Brentwood, 7035 Tamarin, new, 3 bedroom split level, sunken living room, basement, partly finished, double garage, $69,500. 652-1141, Frank Csinos, 652-5528.

NEWSTEAD REALTY LTD.
1637 Fort St.
598-5166

OPEN HOUSE
1:00 - 4:30 FRI.
4344 SAN CRISTO

San Cristo below Torquay off San Juan. 1,346 ft. of new construction. Spanish type. Full, high, basement. R-1. Fireplace in Rec. Room. Double carport. A real dream home. Asking $72,500. Your hostess
MARY JAMES
598-5166 386-9690

P. R. BROWN AND SONS LTD.

OPEN HOUSE

Thurs. and Fri., 4-5:30; Sat. 1:30-4:30. Fairfield 2 B.R. white bungalow, full basement with garage. Separate D.R. 157 Cambridge (off May). Near park and sea. South on Cook, left on May, right on Cambridge. Asking $52,900. M.L. 14690.
385-3435 ROY ANDERSON 477-5057
P. R. BROWN & SONS, LTD.

HOUSING SOCIETY

a large parcel of land in South Saanich is proposed to be developed into townhouse and single family homes with shopping recreational and visitor facilities. Your membership of $8,000-$12,000 (cash or terms) will include the following benefits.
1. Part ownership of entire project
2. Building site for your own home.
3. Wholesale construction costs (save approx one third).
4. Save up to one third on interest rates.
5. Lower taxes.
6. Average townhouse $160 per month P.I.T.
7. Average home $220 per month P.I.T.
8. Final development estimated at 5 years.
for further information
Reply Victoria Press Box 893

250 HOUSES FOR SALE

10¾ Per Cent MORTGAGE
OPEN HOUSE
2600 BLOCK ARBUTUS ROAD
FRI. & SAT.

This quality controlled 9-lot subdivision allows you to choose the custom designed type of home to suit your individual requirements. We invite you to view this home now nearing completion. FOR PRIOR VIEWING CALL 388-9172.

OPEN HOUSE
1558 Richardson
FRI. & SAT.
DEC. 5 & 6
1:30 - 4:30

Nowhere in the Victoria area will you find another home so conveniently designed. The main floor includes foyer and through hall connecting living room, formal dining room, ultra modern kitchen, cozy den and large master bedroom ensuite. The second floor has two good sized bedrooms, a 4-pce. bath plus ample storage rooms in lieu of a basement. All this on a very secluded lot in the choice Rockland area for $105,000.00. MLS 14542.
IN ATTENDANCE BOB LINDSAY FOR A PREVIEW OR SPECIAL VISIT
CALL 388-7407 or 388-9172

"OLD WORLD CHARM"

DRIVE BY 1521 SHASTA PLACE
Then if you like this quiet street located just off St. Charles where quality homes abound, you will want to see inside this spacious Tudor style 4-5 bedroom home with its formal dining room, modern kitchen, plus many other interesting features that can be purchased with built-in mortgage by phoning
HARRY PALM
388-9172 or 384-7229

PRICE REDUCTION

OWNER HAS REDUCED THIS QUALITY BUILT HOME FROM $80,000 TO A QUICK SELL PRICE OF $79,000.
It features:
—3 bedrooms and den
—2 bathrooms
—spacious living-room
—large separate dining room
—full basement
—Rockland area
388-9172 DAVE GIBSON 388-5647

RESTFUL ROCKLAND

This charming and proud Colonial home bespeaks your preference for elegance. 3,500 sq. ft. of living area features 5 fireplaces, 4 bedrooms and 3½ bathrooms. Begin a leisurely room-by-room tour today. IT'S VACANT.
388-9172 DAVE GIBSON 388-5647

FARMERS & MERCHANTS TRUST
"REAL ESTATE HAS A PRICE"
"INTEGRITY IS PRICELESS"
731 FORT STREET

DANE DEVELOPMENTS

Buys of the Week

$56,900

Lovely new 2 bedroom home in Gordon Head. Large 12x19 L.R. with wood panelled fireplace, separate dining area, large master bedroom with his and hers closets, w-w carpeting, carport and sundeck. Located on a 50x120 lot.

$49,900

Solid older 2 bedroom home in Gordon Head, with 3 rooms in full basement. Large living room with fireplace, separate dining room with fireplace, separate dining room, and w-w throughout. Large 1st mortgage. Immediate possession.

$91,000

This 4 bedroom residence is situated in the Rockland area near Craigdarroch Castle. Over 2400 sq. ft. of living area, including family room on main with fireplace, large rec room with 2nd kitchen and 2 pce. bath. Ideal for large family, or home and revenue. Large assumable 1st mortgage.

$99,500
Almost Waterfront

Situated in Cadboro Bay, backing onto Gyro Park, is this brand new executive home, with 4 bedrooms, family room, feature rock wall with fireplace in entertaining living room, private balcony off master bedroom, double drive-in garage, sits on a 102x107 lot, and offers unobstructed beach views. Reduced from $110,000.

For viewing call:
GORDON N. BERGSTROM
592-2449 or 477-2963
or:
CONNIE CHANDLER
592-2449 or 595-3905

BY BUILDER

3304 Lodmell Rd. Glen Lake area Secluded three bedroom $74,900, 478-9987.

JUBILEE — BY OWNER, 2-BEDroom, separate dining room, bright kitchen, wall-to-wall carpeting, 3rd bedroom in full basement. Nice yard with fruit trees. $49,500. 595-2040.

MOVE RIGHT IN
9 month old 3 bedroom home on Glen Lake Cul De Sac. 1½ baths, floor to ceiling stone fireplace. Much better than new. $57,400. Call 478-5763.

TOD-HACKETT CONSTRUCTION LTD.
Days 384-1101 Nights 479-6416

250 HOUSES FOR SALE

Bayshore realty ltd

1006 Fort 388-6424

OPEN HOUSE
SAT., DEC. 6
2:00-4:30 P.M.
425 QUEEN ANNE HEIGHTS
(GONZALES HILL)

5-bedroom Tudor situated on 1-3 acre with views of Mt. Baker and San Juan Islands, this one-year-old Tudor-design home of 3500 sq. ft. features den, family room, recreation room, large separate dining room, 3 bathrooms, W-W wool carpet, intercom and many extras. $149,000. Foh appointment to view call: MLS 14698
MURRAY BLANNIN
598-2200 388-6424

OPEN HOUSE
1577 ASH RD.
SAT., DEC. 6
1:30-4:00 P.M.
COLONIAL FAMILY HOME
ONLY $89,000

A rare home and an excellent value. Four bedrooms, two bathrooms and two large rock fireplaces. Carpeted living and dining room. Kitchen with eating area. Rumpus room and den. Double car garage with electric doors, secluded patio. All this on an extra large professionally landscaped lot. A must to view. Immediate possession. MLS 14868. Call:
386-0549 SYL SHUMKA 388-6424

OPEN HOUSE
751 NEWBURY
SAT., DEC. 6
1:30-4:30 P.M.

$49,500, Gorge Area. Attractively finished 2-bedroom home complete with full basement, third bedroom plus drive-in garage. Recently decorated, new broadloom, kitchen cabinets and more. All of this situated on an unusually large landscaped lot (52x200) with fruit trees, valuable shrubs, etc. Must be seen.
JOHN M. HUNTER
388-6424 592-6073

SMALL
OAK BAY
BUNGALOW
PRETTY YARD
LARGE OAKS

Nice size rooms, fireplace, 2 bedrooms. No steps. Close to village shopping. $47,900.
656-3675 JIM COWLEY 388-6424

GONZALES HILL
5 BEDROOM
TUDOR
$149,000

Situated on 1-3 acre with views of Mt. Baker and San Jan Islands, this one-year-old Tudor design home of 3500 sq. ft. features five bedrooms, den, family room, recreation room, large separate dining room, 3 bathrooms, w-w wool carpet, intercom and many extras. For appointment to view call: MLS. 14698.
MURRAY BLANNIN
388-6424 598-2200

THE PRICE
IS RIGHT!
$49,500

Sunny Gorge area. Attractively finished 2-bedroom home complete with full basement, third bedroom plus drive-in garage. Recently decorated, new broadloom, kitchen cabinets and more. All of this situated on an unusually large landscaped lot (52x200) with fruit trees, valuable shrubs, etc. Must be seen.
JOHN M. HUNTER
388-6424 592-6073

BORDERING ON
PARK
$57,900
EXCELLENT BUY
EXCELLENT LOCATION

—Over 1100 sq. ft. on main floor.
—Carpeting throughout.
—Separate dining room — has sliding door to sundeck that overlooks the park.
—Family kitchen with eating area.
—Two large bedrooms up and one down.
—Rumpus room — 20x11.
—Good solid, spacious home that will sell to the first people who view the property.

Exclusive with:
JUNE HOUGHTON, 477-6185
OFFICE 388-6424
SYL SHUMKA, 385-7373.

Investors
SYNDICATE
REALTY LIMITED
620 Broughton 386-7721

NEW--CUSTOM

Just listed, one of a kind 2 storey, 4-bedroom deluxe home. Irreplacable for $69,900. A. Cohen 386-7721.

THE BUY
$53,500

Brand new 3-bedroom, basement, carpeted home. Good lot with sundeck and carport. Call A. Cohen, 386-7721.

ROCKLAND

Gracious and elegant home for sophisticated buyer. Asking $165,000. Mr. Cohen, 386-7721.

OPEN HOUSE
SAT. 1:30-4:30
4317 TYNDALL

Builders own home — over 1500 sq. ft. of deluxe living area. Full basement only 1 yr. old and immediate occupancy. ONLY $64,900. Leo Pigert in attendance 386-7721 anytime.

OPEN HOUSE
SAT. 1:30-4:30
4378 SHELBOURNE
ONLY $59,900

Lovely brand new family home with 3 BR and en suite. 1250 sq. ft. on main floor. Full basement with fireplace and roughed in plumbing. Evan Williams in attendance 386-7721 anytime.

OPEN
SIDNEY
9573 EPCO

Off Weiler Rd., this 5-yr.-old, 3-bedroom home has both a den and a family room finished in the high warm basement. A well-kept home with a good fenced yard. A fine neighborhood. Bus nearby. See it Saturday between 1 and 4 p.m. or call Mr. Davies, 479-4078. B.C. Land, 478-5588.

YOUNG FAMILY

Wanted for this brand new SxS Strata Title duplex. 3 bedrooms, 1½ baths, w to w throughout. Sundeck. High, dry basement. 4th bedroom or family room can be finished. Near schools, recreation and transportation. All this at a price you can afford — $47,500. Try your down payment.

G. Hodgson 384-7474
P. Sivertsen 477-4949
City Brokerage 386-3547

SALE BY OWNER, QUALITY family home, south Oak Bay. Ideal location, close to all facilities and marina. New kitchen with built-in stove, bathroom plumbing and electric service. Fully developed basement with drive-in garage. Spacious rooms on all three levels. Principles only. Clear title. Appointment phone 598-1310. Price $69,900.

250 HOUSES FOR SALE

J.D. BOSDET LTD.
120-727 Johnson St. 386-3128

OPEN HOUSE
2979 AUSTIN
Sat. 2-4
LOVELY
3-BDRM. HOME
$58,900
ERNIE SERONIK
386-3128 478-8696
As advertised on
CKDA

YOUR MONIES
WORTH

3 bedrooms, cozy living room with fireplace, large modern kitchen with eating area. Formal dining room, top quality w to w. Basement area has RI bath, could be developed into a suite. Double carport, all this on almost one acre of arable land. Price has been reduced from $74,500 to $70,500. MLS 13669. To view please call:
386-3128 Ernie Seronik 478-8696

IS WHERE YOU
LIVE

Important? See this 3 bedroom home in prestigious Oak Bay, includes spacious foyer, large living room, floor to ceiling see through fireplace, formal dining room. Kitchen has built-in dishwasher and garburator, and large eating area. 3 baths, wrap around sundeck, and much, much more, not to mention the fantastic seaviews. Price $114,000. MLS 14278. To view please call:
386-3128 Ernie Seronik 478-8696

CLOSE TO
HOSPITAL
$41,900

Very sound full-basement home all newly renovated, w-w in living and dining room. Modernized kitchen, new cupboards, large covered sundeck. A-1 workmanship throughout. Well worth your viewing. MLS 14489. Call:
386-3128 Audrey Crothers 385-4645

EXCEPTIONAL
VALUE
GORDON HEAD
$67,500

Immaculate 1840 sq. ft. split level 3 bedrooms, plus den, living room plus family room, 1-4 piece bath, 2-2 piece baths. Separate laundry room, covered patio. Close to all levels of schools, bus and shopping. MLS 14257. Call:
386-3128 Audrey Crothers 385-4645

ASK ALICE
OR ED
OPEN HOUSE
Sat. 2-4
1919 Venross Place

Drive out the Pat Bay Highway to Mt. Newton, turn left to East Saanich Road, right to Jeffery and then left to Venross. 1332 sq. ft., 3 BR, 1½ baths, large entertainment size LR and DR, lovely fireplace, full high basement with roughed in plumbing, fireplace and a double drive in carport. For further information on this quality home call.

BRENTWOOD
SECLUSION
$74,500

Offering 1400 sq. ft. on the main floor and a full high basement. Such features as 3 BR's, master ensuite, large living area and family sized kitchen. Basement offers large rec room with wet bar, roughed in plumbing and more room for further development. Drive in carport and lots of extra parking. All this and more is offered on a nicely treed lot. MLS 14805.

COLWOOD
$44,500

Immediate possession. Located on a large treed lot. Living room, dining room with fireplace. 2 bedrooms. Needs some work to finish 2 more bedrooms upstairs. Full basement. This is for the handyman. Make an offer. MLS 14177.

NEW EXCLUSIVE
$49,500

Immaculate family home over 1200 sq. ft. Large separate dining room. Fireplace in the living room, full basement. At this price a must see on todays market. Close to town and schools.

ACREAGE

5.61 acres on Stelly's Cross Road. This is a very desirable farm land. If you are dreaming of that mini farm this has to be it. Asking $52,500. MLS 14443.
Call: Alice Moore—592-4529, Ed Kraft—652-3676

RITHET'S
for
Real Estate
Insurance
Appraisals
714 FORT
382-4251

OPEN HOUSE
3228 FRECHETTE
FRI. AND SAT.
1:30-4:00 P.M.

"MOVE IN FOR XMAS". Come and see this lovely home glowing with warmth and comfort in a very desirable location. Luxurious wool broadloom over hardwood throughout. An immaculate fully developed basement plus plans for Carport and Sun-room included in price. Could easily be converted to an in-law suite. Two bedrooms main floor plus 1 down. MUST BE SEEN TO BE APPRECIATED! Offered at $69,900.
R. JOHNSON or W. MICHAELS
382-4251 anytime

OPEN HOUSE
731 LARKHALL
FRI. AND SAT.
1:30-4:00 P.M.

QUICK POSSESSION can be arranged on this immaculate 2½-year-old home, located in LANGFORD only 2 blocks to WESTBROOK SHOPPING CENTRE and in an area of nice newer homes. Featuring 1200 sq. ft., three bedrooms, 2 bathrooms, attractive large kitchen, big dining room, completely carpeted, 7x13 entrance foyer, high bright basement, 63 x 136 treed lot. COME SEE IT! MLS.

PRICE $57,900
W. MICHAELS or R. JOHNSON
382-4251 anytime

McINNIS
CONSTRUCTION

New home, good buy in Gordon Head, 1841 Chimo Close, 4 or 5 bedroom, 2200 square feet $69,000, 1853 Chimo Close three bedroom, $65,500, also almost finished 1203 Tattersall and 1225 Tattersall mortgages available to view call 384-8391.

250 HOUSES FOR SALE

JACK MEARS
OAK BAY REALTY LTD.
"The Professional People"
Coast to Coast
Real Estate Service
2194 OAK BAY 598-3321
3618 SHELBOURNE 598-3344

OPEN HOUSE
549 ACKLAND
COLWOOD
2:00 to 4:30

Never mind the rain. Come in where its warm and comfortable. This 3-bedroom home has special features. Wall-to-wall carpet on hardwood floors. Raised hearth fireplace. Leaded windows. Plaster interior. Sundeck. Bright kitchen. Dining room 12'x11½' den and fireplace downstairs. Treed and fenced lot, 69'x121', $54,800. Call: JOHN HOLMS at 598-3344.

COUPLES YOUNG,
COUPLES OLD

It isn't too early to jump at an opportunity. It can be yours in January (maybe even December). You will have new roof, gutters, downpipes, wiring and plumbing. Charm and comfort and sea view. 2 bedrooms. Relax in a delightful living room, dine with a twinkling sea view. Cook in a most attractive modern kitchen. Walk to everything you might need. A must see at $52,500. All reasonable offers considered. Call: URSULA E. S. LA LONDE at 598-3344.

EXCELLENT VALUE — CLOSE
TO ALL AMENITIES

Yet, on a nice quiet street in the Mt. Tolmie University area. This nice bungalow could be a retirement or starter, but it has more with a nice full cement basement, 65'x110' lot and only 23 years old. $51,900. MLS No. 14654. Call: EDNA MACKENZIE at 598-3344.

OPEN HOUSE
1718 HAULTAIN
TUES. WED. 12:30-1:30

Quality 4 bedroom Victoria character home. Super 60x145 treed lot. Leaded glass, secret panel, two fireplaces, darkroom, cedar sundeck, warm wall to wall. ... A very unique family home. $65,000 with a large mortgage. MLS. 14691 BRIAN RIPLEY 598-3321.

OPEN HOUSE — $46,800
1780 ARMSTRONG, OAK BAY
2:00-4:00 DAILY THRU SATURDAY

For the observant decorator who likes to tear it all apart and receive accolades of praise for the result. The before picture of the desirable customised, panelled cottage, complete with privacy, fireplace and down to earth kitchen. Let's plan it together. LYNETTE DELAHUNT 598-3321.

OPEN HOUSE
THURS. TO SAT., 2:00-4:00 P.M.
1530 BURTON, $47,500

Reduced by $2,000 for quick sale. Vacant, 15 years old. 2-bedroom, no-step home. Immaculate condition. Short walk to Simpsons's Hillside Shopping Plaza. Perfect retirement. MLS 14589. Lock Box.
RUTH or BEN BENNETT
592-6257 598-3321

OPEN HOUSE
FRI. AND SAT. 2:00-4:00 P.M.
1461 MERRITT PLACE
(OFF COOK PAST FINLAPSON)

New executive Tudor-style completed this month. 3 bedrooms, spacious living room with rock fireplace — Separate dining room. 30' rec room with old brick fireplace. Two-car garage. Many extras. A beautiful home for pure family enjoyment. $89,500. MLS 14590. Lock Box.
RUTH or BEN BENNETT
592-6257 508-3321

OPEN HOUSE
1539 BAY STREET
SAT. 1:30-4:00

Good family home with 4 bedrooms, living room, separate dining room and fireplace plus a good size kitchen. Full size basement and upstairs has possibilities of further development. Ample space for nice garden at rear. Priced at $48,500. Phone for early viewing HAROLD WHILEY, 592-2798 or BILL MOHR, 598-6716. Office 598-3321.

OPEN HOUSE
3213 BROWNING
SAT., DEC. 6 — 1:30-4:00

Excellent economic two-bedroom bungalow on quiet street close to Simpsons-Sears. Attractively finished with fireplace in living room. Spacious, bright kitchen with modern coppertone stove and fridge included. Extra large lot with many trees and shrubs. Asking $48,000. For prior viewing call BILL RICHARDS at 598-3321 or 595-6219.

MILL BAY

We challenge you to see this home and refuse to buy it. 3 large bedrooms, 2 bathrooms, 2 fireplaces. Complete rec room. Only three years old. 60' sundeck, gorgeous panoramic sea and Gulf Island views. Only 35 minutes from Victoria. 2¼ acres of possible future subdividable land. $86,500.
RUTH or BEN BENNETT
592-6257 598-3321

OAK BAY BORDER—$48,900

Perfect retirement home situated on a nice quiet cul de sac within 2 blocks of "The Avenue." Treed and secluded lot, nice bright 2-bedroom no-step stucco bungalow with attached garage. Immediate occupancy. Buy it now and move or buy it for future use at today's low price. MLS 14451.
RUTH or BEN BENNETT
592-6257 598-3321

HILLSIDE

Solid, 2-bedroom home. Full high basement. All services updated — Nice lot at end of quiet cul de sac. Close to Hillside and Simpson's Shopping Centre. Low taxes. Excellent buy at $45,600.
RUTH or BEN BENNETT
592-6257 598-3321

SOOKE AREA

Approx. 1 acre of Sooke River property cleared and ready to build. City water. $23,500.
RUTH or BEN BENNETT
592-6257 598-3321

$65,000—SEAFRONT

Sooke special! Over 9 acres of fine soil and woodland, over 400 ft. of beachfront on a sheltered cove, splendid shelter from market fluctuation green bank where your interest accumulates at a compound rate. Must for a secure future. LYNETTE DELAHUNT, 598-3321.

MANN
T. L. MANN AND ASSOCIATES LTD.
598-5144

LEEDS
SUBDIVISION
DRIVE IN OFF LODGE AVE. BETWEEN QUADRA AND SAANICH RD.
YOUR
FUTURE
HOME
PLAN IT TO YOUR NEEDS
ACT NOW
SOME FOUNDATIONS YET TO BE STARTED

KEN MANN 477-6773
STAN PELLAND 598-5427
LORNE PEASLAND 384-9515

BY OWNER
7115 WALLACE DR.
BRENTWOOD BAY

2-years-old, 3-Br., 1250 sq. ft., full basement home. Feature wood walls, some wall papering, ensuite bath, bay window in LR., attached carport and sundeck. Assume first Mtg. of $28,000 at 10 per cent or refinance on 1-5-year-term. Immediate financing available to qualified purchaser. Priced to sell at $59,900. 652-1484 or 382-8111, Local 43.

RYAN PROPERTIES LTD.
Dedicated Service — Integrity
G. E. Bus Ryan, 382-8135 anytime.

BY OWNERS, SIDNEY, NEAR airport. 3 bedroom split level. All electric. Offers to $59,000. 656-6050.

250 HOUSES FOR SALE

Park Pacific

For appointment to view the following fine listings call:
ROBERT YOUNG
479-2115 or 477-8749
GEORGE BLACK
479-8886 or 383-4124

1—JUST LISTED. PRIME GORDON HEAD. ASKING $64,900. This beautiful older 3-bedroom, no-basement home is located on a lovely large (109x125) landscaped treed lot on prestige GRANDVIEW DRIVE. In mint condition. Excellent floor plan. Large raised hearth brick fireplace. Separate garage. MLS.

2—JUST LISTED — BEACH DRIVE WILLOWS. THREE BEDROOM, FULL BASEMENT, HOME WITH CHARACTER. ASKING $89,900. Here is an immaculate well constructed older home that has QUALITY, VALUE AND CHARM. This prestige Beach Drive beauty has over 1500 sq. ft. of luxury living space on the main floor. Superior living room with friendly brick fireplace and built-ins, separate formal dining room ALSO WITH FIREPLACE. Inlaid No. 1 oak floors. Two large bedrooms and one small. Bright kitchen. Four piece bathroom. In the full cement basement we have family room, extra bedroom and two-piece bathroom. Lovely landscaped treed lot, Lane at back and side. MLS.

WILLS and WONNENBERG REALTY LTD.
1318 Esquimalt Rd. 384-0581

BUILDERS

Look into this — 2 BR existing home with possibilities of duplexing HIGHVIEW lot on Quadra St. Good financing available $44,900. Call BETTY McFARLAND or PHYLLIS COUTTS 384-0581. (24 hrs.)

STARTER OR???

Bay-Fernwood location — 2 bedrooms — Cosy living for ONLY $27,500 and ready to move into. Small lot. Taxes $1.00 per year. ML 14467. Call RUBY REID at 384-0581.

$33,700

2 bedrooms, ATTRACTIVE living room, NICE roomy bathroom — GOOD home for a couple or a small family starter. Fernwood location presently duplex zoned with higher density zoning potential in future. NEW ML 14865. Call C. WONNENBERG or RUBY REID at 384-0581, anytime.

620 DUNEDIN
SPACIOUS
ACCOMMODATION

Over 1300 sq. ft. in this 2-bedroom home with room to expand 2 more bedrooms if needed. Extensive redecoration makes this one of the most comfortable homes available on todays market for the asking price of $43,900 and all this just minutes from Downtown. Land value for future commercial investment could quite likely exceed the asking price. For full information, call C. WONNENBERG 384-0581, anytime.

TRY $2,500 DOWN
IMMEDIATE OCCUPANCY

789 sq. ft. one bedroom condominium with balcony in vicinity of UVic. Overlooking nice landscaped area. At rear is shopping centre and bus line. Amenities include sauna, pool, whirl bath, "rec" room and hobby shop. 85% mortgaging available to qualified purchaser. If you qualify for B.C. second mtg. you can get in for about $2500-$3000 down. Monthly payment will be approx. $373 including P.I.T. and management. Hurry on this, call BETTY McFARLAND or PHYLLIS COUTTS 384-0581 (24 hrs.).

Western HOMES Ltd.

SIDNEY
$37,900

NEWLY LISTED, this cute and cozy bungalow offers 2 BRs, plus a den, and is close to all amenities — Silver Threads, schools, and shops. (New MLS.)

DON'T MISS IT!
CALL RIGHT NOW!
Jack Davis
386-3494 (24 hrs.)

LANGFORD
$42,900

Two-bedroom bungalow, situated on a nice lot, fully fenced, with fruit trees, garden and lawn. House has full basement, nicely renovated inside, services updated, separate garage. Has to be seen to be appreciated. No drive-bys. (MLS 14083). Phone:
Bill Wilson
386-3494 (24 hrs.)

ALL MUST GO

1 block from the ocean, 3 bedrooms, option for 4th, 2 fireplaces, close to schools and stores, taxes $1. Completely renovated. Drive by 80 San Jose, $43,500 or best cash offer, immediate occupancy

Duplex with in-law, $62,500 or best cash offer. Drive by 1530 Bank St. (Revenue $625.)

1252 Denman, 2-bedroom suite on main, 1 bedroom suite up (Revenue $335.). $33,500 or best cash offer. Principles only. Leave message on recorder after the tone, 388-5551, or leave a messate at 640 Montreal St.

Engineered Homes
HARRY ATKEY
385-6211 598-1737

929 RANKIN RD.

Exciting 3-level family home with view overlooking The Gorge Waterway. Asking price $71,900.
Renaissance Homebuilders Ltd.
J. LARSEN 477-1275
T. LARSEN 384-0358

LANGFORD AREA — 2729 STRATHMORE

3-bedroom, split level home, fireplace, wall-to-wall carpeting, good size lot. Phone 478-7508 or 385-6078 anytime.

Flattering Angles

Printed Pattern

9153 SIZES 34-48
by Marian Martin

Diagonal seaming slims you. Printed Pattern 9153: Women's Sizes are 34 (38-inch bust with 40-inch hip); 36 (40 bust, 42 hip); 38 (42 bust, 44 hip); 40 (44 bust, 46 hip); 42 (46 bust, 48 hip); 44 (48 bust, 50 hip); 46 (50 bust, 52 hip); 48 (52 bust, 54 hip).

$1.00 for each pattern — cash, cheque or money order. Add 15¢ for each pattern for first-class mail and handling. Send to: Daily Colonist Pattern Dept., 60 Progress Ave., Scarborough, Ontario, M1T 4P7. Print plainly pattern number, your name, address.

Do you know how to get a pattern free? Send now for our new Fall-Winter Pattern Catalogue—clip coupon inside for free pattern of your choice. Send 75¢ now!

Sew + Knit Book	$1.25
Instant Money Crafts	$1.00
Instant Fashion Book	$1.00
Instant Sewing Book	$1.00

New Knit Hit!

510

by Laura Wheeler

Travel near and far with this knit, flare jacket!

Knit smart topper of worsted from collar down, including sleeves. Easy rib stitch, cable yoke, deep cuffs. Add hood later. Pattern 510: Misses' Sizes 8-18 included.

$1.00 for each pattern — cash, cheque or money order. Add 15¢ for each pattern for first-class mail and handling. Send to: Daily Colonist Pattern Dept., 60 Progress Ave., Scarborough, Ontario, M1T 4P7. Print plainly pattern number, your name, address.

New! 200 designs to knit, crochet, quilt, sew plus 3 free inside new 1976 NEEDLECRAFT Catalogue. 75¢

Crochet with Squares	$1.00
Crochet a Wardrobe	$1.00
Nifty Fifty Quilts	$1.00
Ripple Crochet	$1.00
Sew + Knit Book	$1.25
Needlepoint Book	$1.00
Flower Crochet	$1.00
Hairpin Crochet Book	$1.00
Instant Crochet Book	$1.00
Instant Money Book	$1.00
Instant Macramé Book	$1.00
Complete Gift Book	$1.00
Complete Afghans #14	$1.00
12 Prize Afghans #12	60¢
Book of 16 Quilts #1	60¢
Museum Quilt Book #2	60¢
15 Quilts for Today #3	60¢
Book of 16 Jiffy Rugs	60¢

250 HOUSES FOR SALE

WHITTOME'S
1111 BLANSHARD 388-4271

$42,650
OAK BAY BORDER
3 Bedrooms
No Basement
Starter or
Retirement
Make an Offer
Call BUSTER EALES
388-4271 Anytime
Res., 595-8643

INVEST DUPLEX

Two of everything except price. SxS modern design, stucco exterior, comfortable L.R. Well planned kitchen, 2 bdrms., utility. In good condition. Lot zoned light industry. It's too good to miss at only $53,000.
RUTH LUKAITIS 477-5306
SHIRLEY WILDE 478-2459
OR 388-4271

It Has Character

Charming, unique Seaview home. Modern as today, quaint as yesterday. Beautiful wood finishing in L.R., D.R. and Foyer. 2 Fireplaces. Modern kitchen, 2 plus bdrms, Vanity bath, 2 sundecks. In spotless and excellent condition. Lge. lot end of quiet street, near beach. $62,500.
RUTH LUKAITIS 477-5306
SHIRLEY WILDE 478-2459
OR 388-4271 ANYTIME

If You Have a
Panelled Living Rm.
Or a
Post-Beam Home
Up to $60,000
I Have a Client
Call BUSTER EALES
388-4271 Anytime
Res., 595-8643

J. H. WHITTOME AND CO. LTD.

IPR
Island Pacific
Realty Ltd.
3200 QUADRA 388-6231

EXECUTIVE
SEAVIEW
$98,500

This 4 BR beauty has just over 2500 sq. ft. of finished floor area. It has big LR and DR with plush WW. An enormous kitchen and family room with Sauna. To view this very special home call: SHANE BEFURT 388-6231 anytime or 477-4738.

FAMILY HOME
$59,000

4 bdrm., large fenced lot. Close to schools. Early possession. All furniture for sale. Call R. KEELING 388-6231.

GORDON HEAD
EXEC.
$85,900

This 4-br. beauty is loaded with gadgets, stereo intercom, burglar and fire alarm, auto door lock system, sprinkler system, built in vacuum and many others. Big DR and LR with FP. Beautiful modern kitchen and E.A. with the best in built in appliances. Sunken rec. room off kitchen with FP. All on a big lot with beautiful patio in the back of this fine home. To view this new exclusive quickly call SHANE BEFURT, 388-6231 or 477-4738.

GORDON HEAD
SPECIAL
$62,900

This 3 BR home is on a nice quiet street close to all schools and shopping areas. Big LR with FP and extra large kitchen, partly finished basement with 3 pce bath. Big lot with loads of room for gardening. To view this home quickly call SHANE BEFURT 477-4738 or 388-6231.

MARIGOLD

Comfortable 2-bedroom family home. Full basement with extra bedroom. Large kitchen, LR with FP, sunroom on large level lot. $42,800. MRS. MCKEAGE 479-5868 or 388-6231.

OFF GLANFORD
$48,900

Two bedroom well built home with W-W and F.P. in good sized living room. Extra space for parking of boat or camper. Full height basement with potential for further development. OLE KNUDSEN 598-2461 or 388-6231.

KASAPI
Construction Co.
Limited

Call us and ask about our new homes in various preferred locations. We have low N.H.A. interest rates on fixed term mortgages available for our qualified customers.

We offer complete personal service in custom built homes from design and estimate to the finishing touches with fine quality workmanship on your lot or ours.

For those fortunate people who own a home now — paid for or not! Why not trade up to one of our quality, custom-built homes? It could cost you less than you think!

When you think of building or buying, think Kasapi! Call us anytime at 386-6191 in our office at 538 DUPPLIN RD. or call LYLE MARRINGTON 385-0302 RALPH LEVY 112-537-9221 for immediate personalized service.

MEMBER OF
H.U.D.A.C.

NEW 3-BEDROOM
HOME
IMMED. POSSESS.
ASKING $57,200
TRY $3,000 DOWN

Beautiful brand new 3-bedroom home in good location. Large treed lot. 1250 sq. ft. on main floor. Spacious living room with fireplace. En suite off master bedroom. Full basement. Low taxes. HOWARD MITCHELL, 479-4818 or ISLAND HOMES LTD. 386-7545.

HOUSEBOAT
LIVE ON THE WATER

Float homes, houseboats, completely self-contained from $16,800. Bank financing, OAC. Open 7 days. Hurry as only limited moorage left. Mace Marine. 383-3324. 453 Head St., at West Bay Marina.

BY OWNER

Immediate occupancy, 3 bedroom, oil heat, neat lawn, fruit trees, flowers, shrubs, excellent condition, fully serviced town lot, 3 blocks from boat ramp, good fishing, seaview, 1 hour from Victoria. Perfect for family or retirement. $35,000. Terms. Phone 246-4061.

250 HOUSES FOR SALE

JOHNSTON
1306 BROAD ST. SINCE 1903

OPEN HOUSE
FRI.-SAT. 1-4
1631 LONGACRE

Immediate Poss, Sparkling 3-4 Bdrms, 1½ Baths, corner lot, double carport, sundeck, move in for Christmas, MLS $66,900—
BILL McCULLOCH 479-4487
JACK BETTS 477-4042
Johnston and Co. Ltd.
385-2471

OPEN SAT. 1-4
HOME PLUS
WORKSHOP!

ON TWO 50' LOTS located 3154 Donald St. Built 1947—4 bdrms. and F.C. basement. MLS No. 14806. Near new workshop, ideal for the handyman. Call BOB CARTER 598-6143 or Johnston and Co. Ltd. 385-2471.

CITY REVENUE
3 FULL BATHROOMS
3 BEDROOMS MAIN FLOOR
PLUS $330 PER MONTH

Beautifully maintained inside and out. A veryy attractive home. It's a legal duplex with 2 sets of stoves and fridges. Family home with revenue or investment. Total revenue of $630 per month. Great value either way. $68,000.
RYAN PROPERTIES LTD.
G. E. Bus Ryan, 382-8135 Anytime
(I'll call back within 30 mins.)

OAK BAY-WILLOWS

By owner, 3-bedroom character home large lounge, fireplace, wall-to-wall, bar, rumpus room in full basement. $52,900. No agents. 592-6413 after 4 p.m.

253 COUNTRY HOMES AND PROPERTIES

ARDMORE

Well built, 7 years old, 5 bedrooms, rec. room, 2½ bathrooms, large sundeck with steps that lead to an 18x34 foot swimming pool surrounded by cement patio. Double carport with extra large paved parking area. This 1 acre of property is nicely treed providing seclusion. Asking $89,800.
Bill Ratcliffe 656-4517
Gordon Hulme 656-1154

5 ACRES PLUS
4 BEDROOMS

Property that's scarce and hard to find so come out and inspect it with me. 5 wooded acres with a 3-yr.-old home. Has a den and room for recreation room. Situated on Otter Point Rd., 1½ miles from Sooke Village. Call me anytime, BILL KOZAK, 592 2432, res. 642-3404. LANSDOWNE PROPERTIES LTD.

SAANICH PENINSULA
PROPERTIES
For all real estate requirements.
Box 1235, Sidney, B.C. 656-4000

SIDNEY REALTY LTD.
Real Estate — Insurance
Serving the Saanich Peninsula
656-3928

GORDON HULME LTD.
SIDNEY—SAANICH PENINSULA
656-1154 2444 Beacon Ave

256 WATERFRONT PROPERTIES

JUST LISTED
DEEP COVE
WATERFRONT
2 BEDROOM HOME
ON ONE ACRE
$114,900

What a wonderful opportunity!! This beautiful waterfront property, facing SOUTH, is located on a lovely large treed lot, in the middle of one of the nicest coves in the Chalet Road area. Livingroom with friendly STONE FIREPLACE. Diningroom with sliding glass doors to excellent sundeck (17x12). Compact den with access to another smaller patio. Two bedrooms and a 3-piece old fashoned bathroom. Down, in the part basement, we have TWO more small bedrooms and the utility area. On City water PLUS 150-ft. well. Separate garage. What a pleasant SECLUDED location with SEAVIEWS. This is a RARE commodity on today's market. For appointment to view call GEORGE BLACK 479-8886 or 383-4124 anytime or ROBERT YOUNG 477-8749 or 479-2115. Park Pacific Investments Ltd. MLS.

SIDNEY

Large spacious home with character and 100 feet of easy access to a pleasant cove. There are three bedrooms, den, large kitchen, dining and living rooms, large 1 bedroom in-law suite that has fireplace in living room and picture window in both living room and kitchen. Views are terrific from all water side windows. Flower and vegetable gardens make this a most desirable property. Double carport. Asking $93,500.

DEEP COVE

This older home of 1100 sq. ft. has some delightful features. Large living room and dining room with entrances on to large covered porch and from here the view to Cowichan Bay is superb. One bedroom on the main and another in the basement. Rock patio, brick retaining wall, shrubs and trees are part of this secluded property. Price reduced to $69,500 or any reasonable offer.
Bill Ratcliffe 656-4517
Gordon Hulme Ltd. 656-1154

CORDOVA BAY
WATERFRONT

Only 1 year old, this fine residence was custom-built on the three-tenths acre site, landscaped with original mature shrubs and fruit trees. The home features over 2,100 sq. ft. on main floor (plus full basement) with all huge rooms, massive rock fireplace, 5-pce. ensuite off master, marble vanity tops, rich broadlooms, double glass, sundeck almost on the beach. Much more of course. Asking $149,000. Call Robin Estlin, 477-1841. BLOCK BROS. REALTY LTD.

MAPLE BAY

Between Victoria and Nanaimo. Retirement paradise, Marina nearby, treed ½ to 2 acre view lots, also waterfront lots. Mun. water, paved roads, from $4,900 down. $16,000 and up full price, balance at 10 per cent.

NORTH PACIFIC LAND LTD.

Call office hrs. Vancouver 687-2696 or Duncan 748-1629.

55.8 ACRES

Your own park with 1500 ft. of waterfront. Located in southwest section Vancouver Island. Priced for quick sale at $95,500 with 12x64 mobile home on the site. Details by calling HERB McDANNOLD, 382-9191 or 658-8844.

Canada Permanent
Trust Company

Completely isolated 10 acres with 1100 ft. on water — only 7 mi. from Victoria P.O. $89,000. Large 10 per cent Mtge. A. Klenman Town and Country Realty 592-9771 or 382-7276.

256 WATERFRONT PROPERTIES

LASQUETI OPPORTUNITY
Acre waterfront lot from $12,500. Excellent beach.
Brynelsen Benzon Realty Corp.
566 Cardero St. Vancouver
Call Collect (604) 689-7556

258 CONDOMINIUMS and TOWNHOUSES

Villa Royale
964 HEYWOOD AVE.
(Leasehold Interest)

Overlooking
Beacon Hill Park
1 and 2 Bdrm. Suites
Starting at $20,400

IDEAL RETIREMENT
AMENITIES

—SAUNA
—SWIRL POOL
—ROOF LOUNGE
—WORK SHOP
—ADEQUATE PARKING

Excellent financing at 11% if required

Open from 1:30-4:30
(EXCEPT SUNDAYS AND HOLIDAYS)
SALES Office 384-2025.
SPECIAL APPOINTMENTS — call: A. BEDFORD 592-2090 or L. HOGARTH 592-3537, 592-2407 ANYTIME.

Whyte & Gower
Oak Bay Properties Ltd.
2227 Oak Bay Ave.
592-2407

KARA
VISTA
2626
Blackwood St.
OPEN
1-5 P.M.
MON.-SAT.
ONLY
4
LEFT

$39,500 to $43,500

—All two bedroom
—Full fireplaces
—Average 1200 sq. ft.
—10% down to qualified purchaser
—11½% financing over 30 yrs.

F. G. CARVER
AND COMPANY
739 Fort
385-7324 or 388-9242

NEWSTEAD REALTY LTD.
1637 Fort St.
598-5166

IT'S TRUE
3 BEDROOMS
SPOTLESS
WELL EQUIPPED
EASY FINANCING
$30,500
CALL TO VIEW
RAY SUTTON
598-5166 or 656-3726

BRAND NEW
EXECUTIVE
PROFESSIONAL
LARGE DELUXE
2 BEDROOMS
OWN LAUNDRY

WASHER, DRYER, DISHWASHER, FREEZER, REFRIGERATOR, STOVE
BEAUTIFUL FIXTURES,
2 BALCONIES
MANY AMENITIES
CLOSE TO GOLF COURSE and PARK
LOVELY BUILDING

AS LOW AS $2,000 DOWN
BALANCE AS RENT

JIM COWLEY — 656-3675
BAYSHORE REALTY LTD. — 388-6424

THE
EAST PARK
1050 PARK BLVD. (CR. COOK)

A DIFFERENT LUXURY CONDOMIUM ACROSS FROM BEACON HILL PARK. 2 BEDROOMS, 1½ BATHROOMS.
FROM $43,450
TRADES CONSIDERED
OPEN DAILY MON.-FRI., 1-5
APPOINTMENTS AT OTHER TIMES CALL 384-9335.
david burr ltd.
655 Fort St. 384-9335

TRY $2,500 DOWN
IMMEDIATE OCCUPANCY

789 sq. ft. one bedroom condominium with balcony in vicinity of UVic. Overlooking nice landscaped area. At rear is shopping centre and bus line. Amenities include sauna, pool, whirl bath, "rec" room and hobby shop. 85% mortgaging available to qualified purchaser. If you qualify for B.C. second mtge. you can get in for about $2500-$3000 down. Monthly payment will be approx. $373 including P.I.T. and management. Hurry on this call BETTY McFARLAND or PHYLLIS COUTTS, 384-0581 (24 hrs.).
Wills and Wonnenberg Realty Ltd.

$32,900

—Living Room 22x13.6
—Dining with chandelier 9x9
—Bedroom 12x12
—Carpeted kitchen with deluxe appliances including dishwasher.
—Loads of closet space.
—Large balcony
—Sauna
—Swirlpool
—Billiard Room
—Hobby Room
—Party Room
—Roof-Top sundeck.

All this in a 1-yr.-old elegant building. Call quickly. LILIAN McLEOD, 592-4968 or 385-5741.
OLYMPIC REALTY

SIDNEY

This could be ideal for a retired couple or newlyweds with a desire for having a yacht close by. The Park marina is so located and we are offering a large two-bedroom unit for $42,900, that is completely (everything) furnished. Large balcony that looks to the marina and water views. Parking space, games room, sauna, laundry facilities are included in its many features. Vendor welcomes any reasonable offer.
Bill Ratcliffe 656-4517
Gordon Hulme Ltd. 656-1154

YOU WILL CRY

If you miss this ground floor, 2 bedroom condominium. Large living room, kitchen, fridge, stove, drapes, etc. With large storage facility Swirl pool and sauna. Close to Beacon Hill Park, water view at arms length. Corner of Dallas and Government, Price $39,500. Phone 383-1211 for further details and viewing. But hurry, it won't last long.

258 CONDOMINIUMS and TOWNHOUSES

"THE AFFORDABLE ONE"

SOUTHPORT
1000 Esquimalt Rd.
MON.-FRI. 1-8 P.M.
SAT. 1-6 P.M.

30-UNIT
CONDOMINIUM

EXCLUSIVE
FEATURES

Large spacious kitchens
2 Bedrooms or 1 Bedroom + Den
1½ Baths . Dining Area
Closed security parking
Recreation and Hobby areas

$37,900--$41,900
Good Mortgages Available

Do you like to spend your relaxing hours gazing out the window at tranquil scenery? Watch the float planes landing in the harbour, the freighters bound for far away places, the King of the Sea-Going birds soaring on the air currents, majestic snow covered mountains softened by the sun rising and setting on he tree tops, the twinkle of City lights at night,

THEN

Drive out Esquimalt Rd., right on Lampson right on Wordsley OR Contact
RICK KINNIS — Bus 386-6796
Hm 477-9394

CONDOMINIUM
IS NOT JUST A
WORD

It's a style of living. Maintenance free living at its best. We have one listed, in immaculate condition with the use of whirlpool, sauna, hobby and recreation areas. It is a view suite. Give us a call to view this little gem!

1. Kensington Terrace, Reduced $2,000. Spacious 2 bedroom top of the building. Living room, dining room, wall to wall carpets in all rooms, 1½ baths, kitchen with dishwasher, stove, fridge, garburator. Extras of sauna, swirl pool, rec room and lounge. ONLY $40,500. Financing available. MLS 14598.
KEN WRIGHT 598-2183

WESTMONT
REALTY LTD.
386-6796

WALTHAM
HOUSE
cr. Cook and Hilda
1101 Hilda Street

THE BEST VALUE
IN TOWN
2 BEDRM SUITES
PRICED FROM
$39,000

Ideal location. Close to shopping, buses, Beacon Hill Park.
OPEN DAILY 1-5 P.M.
(except Sunday
and Holidays)
Morning, Evenings or
Special viewing apts. Call
592-2407

Whyte & Gower
Oak Bay Properties Ltd.
2227 Oak Bay Ave.
592-2407

ORCHARD
HOUSE

Studio from $20,000
1 Bedroom from $26,000
2 Bedroom from $35,000
Open 2-8 Daily
Saturday 12 noon — 6
Sunday 1 — 7
647 Michigan St
382-8231 382-8232

CONDOMINIUM!
Dallas Road

Close to everything, 2 bedrooms main floor suite. Living room, dining room, kitchen with stove and fridge included. Ensuite off master bedroom. Covered parking. Asking price $43,900.
JULIE MANNESS
595-5171 477-6407
Canada Trust

GRANITE HOUSE—OAK BAY AREA

2-bedroom condominium, in top floor (4th) overlooking northern Victoria, individual storage area, sliding patio doors onto balcony, separate parking stall, completely carpeted. Close to all amenities in area. Estate sale. Before Christmas possession possible. Asking $42,[illegible]. Clear title. For appointment viewing call Bob Bayliss, Executor, 592-3794. No agents, please.

CLOVERDALE
QUADRA

Large living room, dining area, 2 spacious bedrooms, master ensuite, and a fully equipped kitchen. Sauna, whirlpool, pool room, lounge, hobby room. New listing. Good 10¼% financing. $39,000. Other units in South Oak Bay, one waterfront.
Res. TED WALFORD OFF.
598-1420 477-1841
BLOCK BROS. REALTY LTD.

$3,000 DOWN

Owner will carry balance for qualified purchaser. Deluxe one-bedroom condominium, spotless condition — close to city, park and water. Tremendous views. Block has sauna, swirl and roof patio. To view please call:
JEAN McMICHAEL
595-5171 477-9112
Canada Trust

SOUTH OAK BAY
EXCLUSIVE

2 bedrooms, master large and en suite with sliding glass doors onto view balcony, living and dining room, spacious, beautifully decorated, luxury facilities. Situated on waterfront.
477-1841 TED WALFORD 598-1420
OFFICE RESIDENCE
BLOCK BROS. REALTY LTD.

OAK BAY

Spacious, 2 BR condominium in a convenient location. Steel and concrete building offer you the best in privacy, security and design. Call ADELLA ZARFT 592-2431 or 478-9607.
LANSDOWNE PROPERTIES LTD.

258 CONDOMINIUMS and TOWNHOUSES

Whyte & Gower
Oak Bay Properties Ltd.
2227 Oak Bay Ave.
592-2407

CLARENCE HOUSE
139 CLARENCE ST.
$57,200

Only one at this most reasonable price. Beautifully decorated two bedroom, 2 full bathroom condominium home 1250 sq. ft. including laundry room. Generous storage areas, swimming pool, sauna, swirl pool, covered parking. Easy access to this second floor suite. View anytime call HOWARD BLAKE 592-2407 or 383-4372.

SUITE 201 FAIRLYN
415 LINDEN

A larger than usual (over 1200 sq. ft.) 2 bdrm suite in excellent condition. Huge Master bdrm. 2 pce bath en-suite. Large storage adjacent. Small quiet block in fine residential area. Excellent financing available. Price $46,000. For appt. to view call HUGH YEREX 592-2407 or 479-8169.

SAVOY
777 BLANSHARD

Live like a KING in this 1-bedroom condominium and enjoy the ultimate in luxury in the heart of downtown Victoria. $26.12 per month includes hot water heating — net taxes approximately $31.00 per per month. Special features —All masonry construction —Dishwasher, refrigerator, range —2 elevators — Large luxurious lounge with numerous sparkling chandeliers — Doctor's office in same building. This is the only 1-bedroom suite left in the building so better 'phone right away for a viewing. CALL HUGH YEREX 592-2407 or 479-8160.

JACK MEARS
OAK BAY REALTY LTD.

"The Professional People"
Coast to Coast
Real Estate Service

2194 OAK BAY 598-3321
3618 SHELBOURNE 598-3344

904 HILLSIDE
ONE BEDROOM SUITES
ONLY 3 LEFT
$22,500
$23,000
$23,500
THESE PRICES COMBINED WITH LUXURY FEATURES MAKE THESE AN IRRESISTIBLE BUY—HURRY! VIEWING BY APPOINTMENT ONLY
CALL BRIAN RIPLEY, 598-3321

EYRIE
On a fascinating hilltop in a fabulous building. Views of seas and trees, the panorama of Oak Bay. This luxurious home is the only one of its kind. $47,000. Must be seen to be believed. RALPH NEWTON-WHITE, 598-3321 or 592-1981.

OAK BAY CONDO
$30,700
A very comfortable and immaculate 1 - bedroom condominium suite close to all services and within walking distance of the beach. Stove, fridge, drapes and carport. Must be seen to appreciate. Asking Price $30,700 and open to offers. Call BILL MOHR 598-6716 or HAROLD WHILEY 592-2798. Office 598-3321.

THE SAVOY

777 Blanshard at McLure

Only 7 Superior Suites Left

Studio — One bedroom from $36,000
2 Bedrooms from $59,000

THE SAVOY is the only true luxury condominium in the heart of downtown Victoria — with neighbors like The Empress, Chateau Victoria and Executive House. It is unlikely this opportunity will be presented too often.

"Life Is Really Good at The Savoy"

For an Appointment to view call:
MURRY LAWSON
479-8813 479-5413

PARK PACIFIC INVESTMENTS
383-4124

FAMILY TOWNHOUSE
Newly decorated, three storey townhouse — over 2000 sq. ft. 3 bedroom, 1½ baths. Close to schools and shopping. Secluded. Only 12 units in complex. For further information phone:
HUGH MUNRO, 477-2803
PRINCIPAL PROPERTIES LTD.
4088 Shelbourne St.
477-9514

SUITE FOR SALE
RUDYARD KIPLING
—2 bedrooms and 2 full bathrooms.
—Located close to Oak Bay Marina.
—Re-inforced concrete construction.
—Underground parking space.
—1218 sq. ft. of beautiful surroundings.
—Very large rooms.
—Lots of storage.
—Stove, fridge, dishwasher inc.
Offered at $67,000 for immediate possession. For appointment phone:
386-2111 E. W. PROKOSCH 477-2194
386-2111 R. KAISER 477-6813
386-2111 A. WESTGATE 656-3423

COLONY PARK MANOR
SHELBOURNE-MT. TOLMIE AREA
$33,900
Attractive 1-bedroom condominium. Stove and fridge included. ML 14535.
656-3924 W. A. HOOKER 652-3634
MONTREAL TRUST CO.

SWIM THE YEAR ROUND
See this excellent 1-bedroom strata title suite situated in a soundproof concete block, featuring a heated pool. Party rec. room, a view lounge available for entertaining guests. W.W carpets, appliances and drapes included. Asking $42,900. Quick possession. To view call:
477-0191 KEITH LECKIE 384-4652
Royal Trust Real Estate Dept.

CONDOMINIUM
$32,500
Situated close to all amenities, 1 bedroom, lge living rm. dining rm., galley kitchen, fridge, stove and dishwasher included. Covered parking available, hobby room, billiard room, and lounge. SHIRLEY MCLEOD 385-5741 384-1279.

PRIVATE SALE—$29,000
One-bedroom condominium, wall-to-wall, fridge, stove, dishwasher, sauna, swirlpool, no pets. 1025 Inverness. 383-8877 after 5 p.m.

258 CONDOMINIUMS and TOWNHOUSES

the Permanent
1125 DOUGLAS ST. and
3647 SHELBOURNE ST.

HAMPSTEAD HOUSE
OPEN DAILY (except Sunday)
1:30 TO 4:30
AND EVENINGS 6:30 to 8:00 P.M.
SATURDAY 1 P.M. to 5 P.M.

955 DINGLEY DELL
Spacious quality suites designed with you in mind. Most have 1½ baths, price range, $35,500 to $44,500. Carpets by Jordans, some suites have glassed-in balconies. Sun roof patio with water views, deluxe appliances, some Tiffany lamps. It's delightful. SID HASLAM 477-1994, GRAY LAITE 656-5267 or 382-9191.

WINDSOR MANOR
848 Esquimalt Rd.
YEAR END CLEARANCE
—SAVE on the SPECIAL low prices now in effect on remaining NEW 2 BEDROOM suites with attractive LOW PRICING starting at $33,900. Several floor plans varying from 980 - 1174 sq. ft., some with en-suite baths, complete with appliances, drapes, etc. Visit Display Suite No. 2 now while selection is at its best, open MON.-SAT. 1:30 - 4:30.
ALL REASONABLE OFFERS CONSIDERED.
After hour appointments by calling HERB McDANNOLD 658-8844 or 382-9191.

Canada Permanent Trust Company

Park Pacific
Presents
ROYAL WOODS

Another exciting development by
PARK PACIFIC Apartments

These luxury units offer you the most value for your money.
A few exciting units still available.

Studio 1 bedroom	$31,000
1 bedroom and den	$38,000
2 bedrooms	$41,000
Penthouses from	$39,000

For more information see our display ad in the Financial section of this paper.

1005-1009
MacKenzie
(by Quadra)
Open Daily 10-6
(except Sunday)

For special appointment to view call
ROYAL WOODS, 479-1113
479-2115 479-8886 479-5413

Park Pacific Investments
383-4124

SPENCER CASTLE
2910 COOK ST.
DANZO & FRANCO HOLDINGS LTD.
384-4013

A UNIQUE LUXURY COMPLEX
—4½ acres superb gardens.
—Guest house with 7 en ste bedrooms and reception facilities.
—Huge indoor swimming pool.
—6 storey steel and concrete apartment building.
—2 bedroom corner stes. 1345 sq. ft. luxury.
—Breathtaking views.
—Choice still available.

View by Appointment only
J. H. WHITTOME & CO. LTD.
388-4271

YORKSHIRE HOUSE
935 FAIRFIELD RD.
OPEN DAILY
12 - 5 P.M.
(EXCEPT SUNDAY AND HOLIDAYS)
BY APPOINTMENT
CALL JOHN CABELDU
592-2568

24 DE LUXE APARTMENT HOMES
1 only one-bedroom, $32,000
two bedrooms from $40,500
SUPERB LOCATION
QUALITY CONSTRUCTION
SPACIOUS ACCOMMODATION
DISTINCTIVE DESIGN
Don't be disappointed. View while a selection is available. Exciting suites with the accent on quality. Large living and dining rooms (some with bay windows), 2 bedroom, master ensuite with dressing area. Huge balconies (many have superb views). Underground parking. Only a short walk to Beacon Hill Park and Downtown. Ask about Canada Trust's unique no-interest loan available on the equity in your present home.

CANADA TRUST
1537 Hillside Ave.
595-5171

URGENT SALE!
$30,000
Oak Bay condo, close to all conveniences, spacious 1-bedroom suite, broadloom and appliances. Quiet, suit mature persons. Southwest exposure.
See the other exciting features with:
JOHN M. HUNTER 592-6073
BAYSHORE REALTY LTD.
388-6424

258 CONDOMINIUMS and TOWNHOUSES

CEDAR HILL PLACE
1725 Cedar Hill Cross Road
NO-DOWN-PAYMENT
100 Per Cent Financing

Special Vendor deal on last four units allows NO DOWN PAYMENT and complete financing with interest no higher than current first mortgage rates. Buy now at the full price of $45,500 for a beautiful 2-bedroom, 1½ bath, 1075 sq. ft. unit with large f.p. and 20' living room in one of Victoria's finest condominiums.

OPEN TO VIEW
SATURDAYS ONLY
1:30 - 4:00
For alternate viewing please call 386-2437 and our salesmen will gladly arrange an appointment for you.
PACIFIC STRATA REALTY LTD.

EVERGREEN HILL
1188 YATES ST.
20 DELUXE SUITES
$39,900--$45,000
—All 2 bedrooms, 2 bathrooms.
—En suite with shower.
—Hot water heating.
—Some fireplaces.
—Easy walking distance to downtown or bus at front door.
OPEN HOUSE
FRIDAY — SATURDAY
1:30-4:30 P.M.
Westgate Realty 388-9941

LAST CHANCE
To buy a spacious brand-new townhouse in the most desirable TORQUAY PLACE (heart of Gordon Head). Outside unit featuring fireplace, 3 sets of plumbing, 3 bedrooms, full basement with roughed-in 4th bedroom and rec. room. Double carport. Immediate occupancy. Incomparable at $53,950. Victoria Realty Ltd., 386-3585.

OPEN HOUSE
SATURDAY, 1:30-4 P.M.
No. 216 — 1025 INVERNESS
MUST BE SOLD
1-B.R. and den apartment home. Kensington Terrace. Large semi-enclosed balcony. Hydro therapy pool, sauna and much more. Close to Woodwards. Bus at door. MLS No. 14628. Asking $35,900.
J. W. JERRY DOWNER
384-8124 or 383 3865
PEMBERTON HOLMES LTD.
1000 Government St.

OPEN HOUSE
137 BUSHBY
SAT. 1:30-4 P.M.
13 excellent condominiums — 2 bdrms., 1½ baths. Double glazing, electric heat. Priced from $49,900. 5 appliances. Choice of carpet. Come and see these top-quality units with TONY BROGAN. For a preview call: 388-6275, pager 2471. Or Canada Trust, 595 5171.

OWNER TRANSFERRED, NEW 2-bedroom condominium, quiet street, 1½ baths, broadloom throughout, appliances, drapes included, covered parking. Cook and Fairfield area. 385-5103. After 5. Mon.-Fri. Weekends anytime. Occupancy March 1.

EXCHANGE 2-BEDROOM condominium for 1-bedroom condominium or house. 385-6383.

2-BEDROOM CONDOMINIUM, brand new, by owner, close to all facilities. Fairfield area. 385-5026.

SPELL IT OUT

When you have something to sell, the easiest way to find a buyer is to spell it out in print! You do that by placing a low-cost Classified Ad in the newspaper, telling our readers what you have to sell. We'll help you today! Give us a call at 386-2121.

263 GARAGES FOR SALE, RENT OR WANTED

$10 REWARD
Heated Garage wanted for storage. Preferably with work benches. Must be clean. Call Rick at 383-5822 9-5; or 383-3266 5-7.

WANTED GARAGE FOR CAR storage, prefer with heat, light. 385-0279.

GARAGE FOR RENT, VANCOUVER and South Gate. 592-0886.

265 HOUSES WANTED TO BUY

REQUIRED FOR SPECIAL client — better than average modern home with at least four bedrooms all on same floor. Should be situated in Oak Bay, Ten Mile Point, Queenswood or Gordon Head. Would pay full market value and be flexible on possession. Please call H. Groos. Charman Pacific Realty Ltd. 385-9765.

RETIRED COUPLE MOVING here from Vancouver require a five or six-room bungalow, preferable with bsmt. Must be a quiet location in Oak Bay or Fairfield, close to shops. $50,000-$65,000. Please call:
PETER MASON
386-7771 477-9318
Moody and Mason Realty

HAVE PURCHASER LOOKING for older 3-bedroom home in Oak Bay or Fairfield area. Must have dining room. Possession Jan., '76. Condition not too important. Phone:
477-0191 JIM DONNELLY 652-2228
Royal Trust Real Estate Dept.

PRIVATE
Wanted: older home suitable for rental. Immediate cash. 479-2209.

265 HOUSES WANTED TO BUY

Castle Properties Ltd.

RETIRED SASKATCHEWAN FARMER
Urgently requires three-bedroom home on not too large lot. Anything considered. Up to $90,000 cash. Ben Greig 598-3105 or 386-6164.

YOUNG COUPLE ARE LOOKING for a 4-bedroom home in the $45 to $50,000 range. If you can help them out call Tom Raig, 386-6164 or 385-1606.

NEEDS A JOB
Young man looking for a home to fix up. Must be $50,000 or less all cash. Urgent. Any area. Irene Dalziel, 386-6164 or 477-6380.

ALBERTA EXECUTIVE
Requires 3 bedroom home with full basement in area of new homes near Elementary school. Up to $65,000. Please call Freddy Starke 386-6164 or 479-3866.

WILL YOU SELL?
We have clients from Vancouver who are needing a 2-bedroom home with extra plumbing in the basement. Mid fifty price bracket. Higher if an in-law suite. Esquimalt or Vic West area preferred. These are cash buyers and your reply will be treated in confidence. Please call JOYCE MILLER 598-3776, or JOHN MORRY 592-9770, or The Royal Trust Co. 384-8001.

CALL SHANE
For quick, thorough and reliable service in marketing your home, commercial or industrial property quickly call SHANE BEFURT, 477-4738 or 388-6231 25-hour service. Island Pacific Realty.

268 LISTINGS WANTED

P.R. B
P. R. BROWN AND SONS LTD.

My listings are all sold. I urgently require listings on the Saanich Peninsula of lots, homes and acreages. If you are thinking of selling and wish to obtain the best possible deal, please give me a call anytime.
AL VICKERS
385-3435 652-2257
P. R. BROWN and SONS LTD.

LOST A HOME BECAUSE YOURS NEVER SOLD?
Don't take the chance of this happening again. Phone me first as I am able to arrange "NO INTEREST" interim financing to qualified home buyers. It is a simple straight forward plan.
(a) It enables you to complete your purchase of another home even if yours has not been sold.
(b) You receive CASH on the date of completion regardless whether your qualified purchaser's home has sold or not. These arrangements are also available to contractors, so you won't loose that sale. Phone today for further information.
TOM McCLUSKEY
595-5171 386-7320
Canada Trust

SHAWNIGAN REALTY LTD.
Shawnigan Lake 743-5311
LIST YOUR SHAWNIGAN, COBBLE HILL OR MILL BAY PROPERTY with
743-5311 JOHN ETTEMA 743-2607
743-5311 MARIE MALBON 743-5145
Call Collect Anytime

LISTINGS WANTED
We have disappointed potential customers looking for duplexes. Give us a call if you have what they want.
WESTMONT REALTY LTD.
386-6796.

CALL
SEABOARD PROPERTIES LTD., 7173 West Saanich Road, Brentwood Bay, B.C.
And Start Packing
Homes, apartments, commercial, industrial, lots, subdivisions. We can handle it! 652-1141, Frank Csinos, 652-5528.

WANTED TO LIST
2 bdrm. full basement. Fairly new home with three unit parking area. Call R. KEELING 388-6231. Island Pacific Realty.

271 LOTS FOR SALE

BRENTWOOD
LOT 55x113.5 NEXT TO 963 GRILSE LANE. Nicely treed and close to water. Fully serviced. Offers invited on asking price of $23,750. For more information please call:
E. WILKINSON or O. DOUGLAS
382-4251 (anytime)
RITHET AGENCIES LIMITED

LOTS
builders we have single family lots ready for you to build on now! Call us for details of our financing arrangements.
TERRY SMOLLETT 656-5882
LESLIE BOHER 388-6275
or 595-5171 Pager 729
Canada Trust

7500 SQ. FT. LOT IN ESQUIMALT suitable for stores and offices and suites.
TERRY SMOLLETT 656-5882
LES BOHER 388-6275
or 595-5171 Pager 729
Canada Trust

SEABOARD PROPERTIES LTD., 7173 West Saanich Road, Brentwood Bay, B.C.
Brentwood Bay, lots ready to build on from $24,000. Holding lots from $10,500. 652-1141, Frank Csinos, 652-5528.

½ ACRE SEAVIEW WILLIS POINT
153 ft. frontage. Good building site. Perc tested, nicely treed. $23,500. 652-2965.

ARDMORE LOT, WELL TREED lot with building site cleared, perk tested, drilled well, ready for spring building. 383-2592 .5:30-9:30 p.m.

COWICHAN STATION LOT 100x100, close to school and church, $2,000.00 down. 477-3567 or 479-7361.

BRENTWOOD BAY, LOTS ready to build on from $24,000. Holding lots from $10,500. 652-1141. Frank Csinos 652-5528.

HOUSE WITH EXTRA LOT IN High Doncaster area. $69,500. MLS Bob Hughes, National Trust Co. Hillside Br. 595-2961.

BEST BUY — $18,900
A. Cohen 386-7721
Investors Syndicate Realty.

MILL BAY-FRAYNE ROAD, 100x250'. Excellent property on town water. $17,500. 743-5790.

SMALL LOT ON QUIET STREET in Fairfield, Unicon Homes Ltd. 386-0130.

SEA VIEW LOT, APPROXIMATELY 75 x 200, 3950 Cordova Bay Rd. Asking $39,500. 658-5235.

SERVICED 60X120 CORNER LOT in Gordon Head, in a developing area. $28,000. 477-8694.

UNIVERSITY AREA — 77X100, $28,900. Call 477-4251.

BROADMEAD, 90X170' LOT. 477-2853.

271 LOTS FOR SALE

CALL US
For full information on a premium .86 acre seaview lot facing south over Tsehum Harbour. Close to the marinas and not far from town, but nicely tucked away on Curties Pt. for privacy and quietness. Water and hydro.

CENTRAL SAANICH
A fine 2.59 acre treed lot 3 miles north of Brentwood and quite close to the Saanich Inlet. Access off Lawrence Rd. and beach access on Salmon Rd. MLS.
384-8124 JOHN BELL 477-2562
384-8124 G. PERODEAU 656-4525
PEMBERTON, HOLMES LTD.
1000 Government St.

BUILDERS MUST SELL
½-ACRE PARCELS
2 well treed properties on no through street in desirable Marigold Pk. area. Sewer, water. Absolutely must sell. Asking $38,500. each but all offers will be examined.
ROSS BUTLER 479-7994
PRINCIPAL PROPERTIES LTD.
477-9514

2½ ACRES WOODED CLOSE TO WATER E. SOOKE BASIN — $24,900.

¾ ACRE WATERFRONT E. SOOKE BASIN. 70 FT. BEACH. READY TO BUILD — ALL SERVICES TO LOT EXCEPT SEWER, $35,000.
CALL: I. G. LIDSTONE
388-4271 or 595-2154 RES.
J. H. WHITTOME & CO. LTD.

2 Acres—$25,000
New on market and priced for fast sale. Good building sites for view or seclusion. Metchosin's Rocky Pt. Road area near Pedder Bay Marina. MLS. PAT DOERKSEN, 478-3432 or 382-9191.

Canada Permanent Trust Company

LOT IN ARDMORE
Beautiful corner lot 1.13 acres in subdivision just starting. Forested but easily cleared for homesite. Gentle slope, no major rock outcrops. Clear title. Offers on $24,900.
386-3231 TED BROWNE 658-8412
BLOCK BROS. REALTY LTD.

$25,000
View lot at Brentwood, fully serviced. Reduced for quick sale. For further details, please contact:
GODFREY WALLS
595-5171 656-4891
Canada Trust

WATERVIEW
Large single family. Fully serviced lots located in Central Saanich. Priced from $24,000 with a reasonable down payment. We would also be pleased to discuss financing arrangements to assist you with building either for yourself or resale.
LARRY HADDON, 592-7735
B.A. REALTY LTD., 385-1431

EXECUTIVE LOT
$26,900
Beautiful Brentwood Bay. Large sewered lot with creek, close to ocean—ready for you to build your dream house.
JEAN McMICHAEL
595-5171 477-9113
Canada Trust

SHAWNIGAN LAKE
Treed lots, make down payment now, pay balance next July 1st, no interest on balance, will also carry mortgage if desired. Go to Shawnigan-Mill Bay Road, turn left 3 miles to Wallbank Road (white house has lots for sale sign on it). Turn left 1 block to Wilmot Ave. and left again. Phone Gordon 112-743-2911.
SHAWNIGAN ENTERPRISES

273 PROPERTY FOR SALE

Western HOMES Ltd.

SOOKE
$29,900
Over 2½ acres town side of Sooke Village. Nice level treed lot, rough driveway in. Plus, for anyone who has ever put a well in, you'll appreciate the advantage of having water! Water, hydro and phone go past the front of the property. MLS 13681. Phone:
Bill Wilson
386-3494 (24 hrs.)

274 PROPERTY WANTED

SEABOARD PROPERTIES LTD., 7173 West Saanich Road, Brentwood Bay, B.C.

Cash or trade for new home and cash for land ready for subdivision, in Town or on Peninsula, large or small properties. 652-1141, Frank Csinos, 652-5528.

Client requires small Apt. block, $50,000 to $70,000 down. Not more than 10 years old and require extra parking. 652-1141, Frank Csinos, 652-5528.

Cash or trade for new home and cash for commercial zoned property or property that can be zoned commercial. High Quadra or High Shelbourne.
652-1141 Frank Csinos 652-5528

LOTS WANTED
For my customers to build on and other suitable for double modular homes. List now, Colwood to Mill Bay, Shawnigan, Cobble Hill. JOHN RUSSELL days 477-0141, nights 592-3248.
Canada Permanent Trust Company

URGENT!
Do You Have
A lot or land for rent or lease suitable for a Mobile Home?
WOULD YOU LIKE
To share it with me and earn extra revenue of about $90 per month. Call me at Robin Hood Sales, 478-9912 or write Box 4102, Victoria, B.C.

DEVELOPMENT LAND REQUIRED
We require raw land for development into multi-family dwelling. If you have this type of land and are considering a move, please call:
DOUG POSKITT
595-5171 656-4236
The Canada Trust Company

ALL CASH
We will pay you cash for one lot or more, suitable for building; or acreage of any size in Victoria area, suitable for development. Phone now Kasapi Construction. 386-6191.

WANTED
Lots for cash. ALSO: 2 bedroom, no basement home Gordon Head and Sidney. Phone Audrey Grimshaw 477-0141 or 592-2513.
Canada Permanent Trust Company

REQUIRED IMMEDIATELY
Lots, duplex lots, land for subdivisions, townhouses and apartments. Top prices. Quick decisions. Cash. Unicon Homes Ltd., 386-0130.

SERIOUSLY WANTED: SAANICH Peninsula small acreage suitable for private home. With or without bldg. MARY McGUIRE 479-7668. DOUGLAS REALTY LTD., 385-8784.

HOBBY FARM: 2-5 ACRES prefer Mechosin or Rocky Point. Private, 477-4229.

2-5 INDUSTRIAL LAND ACRES to buy or lease. 479-6335.

280 ACREAGE FOR SALE AND WANTED

BIG COUNTRY, SMALL PRICE
Lakefront property in the Cariboo. 1.33 acres on beautiful Chimney Lake includes 4-horse barn and corral. A modern 2-bdrm. Leader house trailer with cozy, free-standing fireplace, overlooks the lake. At $36,500 you can own a mini-farm.
478-5561 SAM SMITH 478-1819
BLOCK BROS. REALTY LTD.

280 ACREAGE FOR SALE AND WANTED

CENTRAL SAANICH
This area is desirable, ideal for estate with horses or small hobby farm. Entrance and exit from Welch Rd. to 10.5 acres that is mostly cleared, but bordered on three sides by trees. Cannot be sub-divided. Asking $120,000.
Bill Ratcliffe 656-4517
Gordon Hulme Ltd. 656-1154

285 UP-ISLAND PROPERTIES

2-BEDROOM HOME SERVICED by water and sewer in central Parksville location. Automatic oil heat. Utility room with washer, dryer hook-up. Assumable mortgage of approx. $15,000. Full price $27,850.

½-acre lot near Parksville. Park-like setting, level and dry. 162' road frontage. Zoned for conventional or mobile homes. Price only $10,000.

4½ acres located near Parksville village boundry. Offers privacy and seclusion for those wishing to build or would make excellent holding property. Price $29,500 with financing available.

For more information on the above properties call Rod Ohlson or Neel Robertson — office 248-6167 or Eves. Rod Ohlson 248-3854, Neel Robertson 248-9071.

NANAIMO REALTY CO. LTD.
Parksville Branch 248-6167

MELTON
REAL ESTATE (B.C.) LTD.
912 Douglas St.
1610 Island Hwy.

EXECUTIVE SPECIAL AT SHAWNIGAN LAKE
Large new bungalow on very private 1.7-acre lot near Shawnigan Lake. 3 bedrooms, 2 fireplaces, carpeted throughout, 1½ baths, family room, cedar siding, shake roof, large sundeck, carport, etc. Priced to sell at $72,000.
RICK PETTINGER
478-9581 382-3304

"SECLUDED ACREAGES"
1.9 acres — $19,500
2.1 acres — $20,500
For information call
RICK PETTINGER
478-9581 382-3304

OVER 3 ACRES OF UNSPOILED, beautifully treed waterfront acreage. Perfect for a secluded mansion or a retreat. Priced at $75,000.

Cosy cabin on approximately 6½ acres of land about 10 miles from Parksville near Whiskey Creek. A great buy at $26,900.

$1,500 down payment, $95 per month including 12% interest. Lovely lots, trees, paved road, piped water, hydro and telephone available. Ideal for mobile or conventional home. Situated about 10 miles from Parksville at Whiskey Creek. Asking price $9,500.

For more information on the above properties call 248-6167 or Albert Mazzarotto eves. 468-7478 or Joyce Neill eves. 248-3872.

NANAIMO REALTY CO. LTD.
Parksville Branch 248-6167

PERFECT RETIREMENT RESIDENCE
Glorious view and spacious comfort describes living in this quality home a few minutes N. of Mill Bay. No-step entrance, rock f.p., sep. DR, lge. master BR and enclosed garage enhance well designed floor plan. Two finished rooms and 2-pce. plumbing down at patio level. On choice ½ acre. Appnt. to view. Price $64,000.

3 FLOORS
Fine big 12-yr.-old Colonial style home in Duncan. Lge. LR with FP, formal dining, dinette, den, 3-pc. and master BR on main floor. Two lge. BRs and 4-pc. up, games room, laundry, etc., down. Adjoining lot included. Prime area near town. Asking $95,000. Trade on motel considered.
746-4175 ELAIN HOLM 748-9388
Block Bros. Realty Ltd., Duncan

LANTZVILLE
Just what you are looking for! Beautiful area, sandy beach and warm swimming. A good cottage on 10.5 acres with 200 feet of water. Good possibility of subdividing with road access to all of the property. Very interesting investment and priced to sell at $135,000.00

NANAIMO
Here is an excellent lot to build on. One half acre, treed, paved street. Good possibility of future water views Asking $17,900.00.
Bill Ratcliffe 656-4517
Gordon Hulme Ltd. 656-1154.

ACREAGE
5 acres of productive land 4 miles from Duncan. Property includes three-bedroom Bavarian style home with 2,000 feet of finished living space, 200-ft. drilled well provides abundant water supply. Also included is a barn to house two or three horses or beef cattle. This small holding is one of the best in the area. Listed at $79,500. For more information please phone RON PHILLIPS at 748-8105 or 746-5890. Call collect if you like.
CANADA PERMANENT TRUST
58 STATION ST.
DUNCAN, B.C.

QUALICUM GARDENS
A new residential lot sub-division within the boundaries of Qualicum Beach village in a lovely serene area, but just a short distance to shops, beach, golf courses and other amenities. The lots are beautifully treed, fully serviced and present no building site problems. A selection of lot sizes is offered. Prices range from $14,500 with terms available. For further information please call Fred Boughen evenings collect. 752-6283, or write to me c-o Nanaimo Realty Ltd. Box 1088 Parksville.

SALT SPRING ISLAND
1½ year old, 3 bedroom home close to golf course, situated on .62 acres of treed property. Thermopane windows, screens and hot-air electric heat. Good financing. ML 14600. For further details please call:
656-3924 W. A. HOOKER 652-3634
MONTREAL TRUST CO.

DUNCAN
6.3 acres of fenced seclusion with modern 4-bedroom home. Large garden, fruit trees, asparagus, greenhouse, 5 mins. from town. Not in ALR. $92,000.
GRACE SMITH 748-8769
Block Bros. Realty Ltd. 746-4175

COBBLE HILL
5.2 ACRES MINI-FARM
Small 2-bedroom home and 42' mobile home both redecorated. Garage and workshop. Cleared and fenced. Asking $59,500. MLS.
386-7551 Eric Frazer 743-9155
(Off.) (Res.)

COBBLE HILL LOT
On Keeling Place off Hutchinson Rd. 2 miles north of Mill Bay, a roomy lot just under an acre in size. $17,500. MLS.
384-8124 G. PERODEAU 656-4525
384-8124 JOHN BELL 477-2562
PEMBERTON HOLMES LTD.
1000 Government St.

PRIVATE SALE
5.1 acres, mostly in hay, older home completely renovated plus new cottage and outbuildings, swimming pool. Just 4 miles from Duncan. Full price $69,500. Please phone 743-5653.

CROFTON
BEAUTIFUL, flat building lot with sea views. 1.65 acres. On city water, telephone, hydro and cablevision. CHES HAYS 384-8001 or Res. 658-5663. The Royal Trust Co.

LARGE CHOICE W.F. LOTS PLUS one acre, priced from $30,000. Easy terms at reasonable interest rates available. Call Mr. Innes, Dolphin Agencies Ltd., Parksville 248-6156. Evenings 758-7858.

285 UP-ISLAND PROPERTIES

GOLF OR FISH??
Would you rather do this than have to look after a yard? Consider Cowichan Bay. Within driving area of Victoria and only 8 miles from Duncan. 2 bedrm condominium of concrete and steel construction, appliances, drapes and carpets included. The two sundecks allow privacy and a lovely view of the Bay and Saltspring Island. Block from marina and about 2 miles from the golf course. Must be seen. Qualifies for C.M.H.C. at the price of $42,500. MLS 14789. SUE WARKE 479-7725 or 477-0141 or CONNIE WEYLER 592-1961 or 477-0141.

Canada Permanent Trust Company

MILL BAY
Luxury family home, some seaview, 2400 sq. ft. Completely broadloomed, two FP., 2½ baths, Three-, four-, or five-bedroom, prof. landscaped ½ acre. Good mortgage at nine per cent. $78,900. 743-5790.

290 FARMS FOR SALE and WANTED

MELTON
REAL ESTATE (B.C.) LTD.
912 DOUGLAS ST.
386-7551

MINI FARM — COBBLE HILL
5.2 acres fenced and cleared. Small 2 bedroom home and 42' mobile home, both redecorated. Garage and workshop, fruit trees.
ERIC FRAZER
386-7551 (24 hrs.) 743-9155 (collect)

1½ ACRES — MILL BAY
Beautiful building site or holding property located on Briarwood Drive off the Shawnigan Mill Bay Road. Secluded area with lovely homes nearby.
ERIC FRAZER
386-7551 (24 hrs.) 743-9155 (collect)

11.3 ACRES
PARK LIKE FARM
Small barn and buildings for birds, chickens, etc. Beautiful all-year stream. Lovely home — excellent condition. Tennis and curling, 2½ miles from Shawnigan Lake. Good road, yet seclusion. $98,700.
656-3675 JIM COWLEY 388-6424
BAYSHORE REALTY LTD.

EAGLE REALTY LTD.
Box 1060 Parknville, B.C.
Telephone 248 6191

293 GULF ISLAND PROPERTIES

the Permanent
1125 DOUGLAS ST. and
3647 SHELBOURNE ST.

Spacious Living
A delightful home of 2500 sq. ft. on one level, log-burning fireplace in 26x20 living room, 2 baths. Sited with ocean view on approx. 1.68 acres. Close in near the hospital. New MLS $69,900. Salt Spring Island. SID HASLAM 477-1994 or GRAY LAITE 656-5267.

Development Potential
Well located very near the hospital. Acreage with ocean views, cleared and fenced. Ideal holding and priced accordingly at $79,500 for approx. 3 acres. New MLS. Salt Spring Island. SID HASLAM 477-1994 or GRAY LAITE 656-5267.

Canada Permanent Trust Company

HORNBY AND DENMAN ISLANDS
½, 1, and 1½ ACRE LOTS
A place for holidays, retirement or investment, these islands have large natural parks, safe beaches, good fishing areas, oysters, clams, etc. Excellent for bicycling, riding, hiking, or just plain walking. Very good ferry system. Now have good selection of lots, sizes ½ acre to 1½ acre, prices from $6,200 to $14,900. Also have some good waterfront lots available. For more information or to view contact Dave McLaughlin personally at Nanaimo Realty Co. Ltd. Box 518 Nanaimo. 754-2311 or evenings 753-5847.

LUXURY—$63,900
This Salt Spring Island home has 4 bedrooms, 2 full bathrooms, nearly one acre of treed lot overlooking beautiful St. Mary's Lake, built last year. Owner moving. Call ERNEST WILLDEN 382 9191 Victoria, or DICK TRORY 537-5515, Salt Spring Island.

Canada Permanent Trust Company

SATURNA ISLAND
Become the proud owner of this beautiful ½ acre Waterfront property. Many pine trees with clearing for your feature cottage or home. Outstanding views to San Juan Islands. Make your offer on $20,000.00.
Bill Ratcliffe 656-4517
Gordon Hulme Ltd. 656-1154

294 MAINLAND AND OUT OF PROVINCE PROPERTIES

FOR SALE BY OWNER ON SAN Juan Island, nearly new 2700 square foot house and carport on 2½ acres of new property, 2 miles from Friday Harbour. Custom built with 3 or 4 bedrooms, 2 baths, 2 fireplaces, large rec room with wet bar and bar-b-que. Laundry room and shop. Good well, excellent garden spot, storage building with fruit room. Priced to sell at $75,000. Call evenings, 206-378-4375 collect.

NOTICE TO CREDITORS and OTHERS

In the Matter of the Estate of THORVAL DAMGARD ANDERSEN, late of 877 Leslie Drive, Victoria, B.C., Deceased.

NOTICE IS HEREBY GIVEN that creditors and others having claims against the estate of the above named deceased are hereby required to send them to the undersigned Executor at P.O. Box 580, Victoria, B.C., before the 31st day of December, AD 1975, after which date the Executor will distribute the said estate amongst the parties entitled thereto, having regard only to the claims of which it then has notice.

THE ROYAL TRUST COMPANY, Executor
By its Solicitors
Messrs. HORNE, COUPAR & COMPANY

THE CORPORATION OF THE DISTRICT OF OAK BAY TENDERS FOR INTERIOR PAINTING OF MUNICIPAL HALL

Sealed tenders will be received by the Corporation of the District of Oak Bay up until noon, Wednesday, December 17, 1975, at which time, they will be opened in public for the: INTERIOR PAINTING MUNICIPAL HALL.

Copies of specifications may be obtained from the Engineering Department.

The lowest or any tender will not necessarily be accepted.

G. O. WHITE
Municipal Engineer and Planner
OAK BAY MUNICIPAL HALL
2167 Oak Bay Avenue
Victoria, British Columbia
December 1, 1975.

GREATER VICTORIA WATER DISTRICT CONTRACT NO. 83 FOR CONSTRUCTION OF CARRIER PIPE UNDER THE PATRICIA BAY HIGHWAY NEAR HALIBURTON ROAD SAANICH, B.C. CALL FOR TENDERS

Sealed tenders, clearly marked, "Construction of Carrier Pipe Under the Patricia Bay Highway," will be received by the Great Victoria Water District, 479 Island Highway, Victoria, B.C. V9B 1H7, until 2 p.m. local time on Monday, 22 December, 1975, at which time they will be opened in public.

The work consists of a carrier pipe, constructed either by means of erecting 84-inch diameter tunnel liner plates, or by jacking a 66-inch diameter smooth-walled steel pipe, under the Patricia Bay Highway, Saanich, B.C., together with the construction of an access or jacking pit.

Specifications, General Conditions of Contract, Form of Tender, and all other documents and drawings may be seen on or after 8 December, 1975 at the offices of Ker, Priestman & Associates Ltd. at 400-800 Douglas Street, Victoria and 275-4299 Canada Way, Burnaby; The Construction Association of Victoria; the Amalgamated Construction Association of B.C. in Vancouver, and the Construction Plan Services in Burnaby, B.C. Copies may then be obtained at the Victoria offices of Ker, Priestman & Associates Ltd. on payment of $25 for each copy requested, which sum should be made payable to Ker, Priestman & Associates Ltd. and will be refunded upon their return in good condition within thirty days of the date set for receipt of tenders.

The lowest or any tender will not necessarily be accepted.

Office of the Corporation
479 Island Highway,
Victoria, B.C. V9B 1H7
File No. 610/34
December 1975

AUCTION GALLERY
386-8448
AUCTION
SALE
FRIDAY, DEC. 5
at 7 P.M.
A very fine selection of household furnishings including refrigerators, ranges, tools, etc.
A trailer load of very fine ANTIQUES has just arrived for our FRIDAY SALE
Anyone interested in class furniture should not miss this!
Also of special interest to outdoorsmen, fishermen, etc. a 1974 16-foot Vanguard boat, complete with 1975 115-HP Mercury outboard plus a 3½-HP trolling motor with bunks, tachometer and many extras. This boat will be sold mounted on a Road Runner trailer.
FREE PICK-UP
FREE APPRAISALS
THE AUCTION GALLERY
966 Yates 386-8448

LAND REGISTRY ACT
Section 162
In the Matter of SWALLOWFIELD FARMS LTD., Certificate of Title 404959-I, and IN THE MATTER of Lot 1, Section 1, Range 8, Somenos District, Composite Plan 3333.

Proof having been filed in my office of the loss of said Certificate, I hereby give notice of my intention at the expiration of seven days from the first publication hereof to issue to the above-named, a Provisional Certificate of Title in lieu of such lost Certificate.

Any person having information with reference to such lost certificate is requested to communicate with the undersigned.

DATED this 28th day of November, 1975, at the Land Registry Office, Victoria, B.C.

H. T. KENNEDY,
Registrar
Victoria Land
Registration District.

WAREHOUSEMEN'S LIEN ACT

Please be advised that the following household goods will be sold by Public Auction on or after December 16, 1975 at Lunds Auctioneers unless all monies owing for storage are paid by the following:

1. R. Doucette — 3 Trunks.
2. Capt. M. E. Fairley — 14 Southpark Road, Ayr., Scotland — Wardrobe, Kitchen Set, Crib, Coffee Table, Refrigerator and various cartons.
3. Mr. P. Gibbons — No. 5 — 924 Carlton Terrace — Chesterfield, Kitchen Set, Trunk and various cartons.
4. Mrs. Jane Grant — 3890 Douglas Street — 5 Trunks and Mattress.
5. Rene Harvey — Unknown — 1 Crated Kitchen Table.
6. Mrs. J. Hooper — c/o 340 Island Highway — Bedroom Suite, TV, Chesterfield, Cartons, Desk, Refrigerator and various cartons.
7. Mr. R. McGowan — 885 Craigflower Road — 1 Van Body.
8. Mr. Donald McCrae — 1605 Rebecca Street — Various Cartons, Rifle, Stereo, Electric Heaters, Hide-A-Bed, Chairs and Tables.
9. Mr. Ritchie — 1360 "C" Hillside — 2 Trunks.
10. Mrs. Gloria Robertson — c/o G. P. Warrick — R.R. No. 1, White Rapids Road, Nanaimo — Bedroom Suites, Desk, Pictures, TV, Dresser and Cartons.
11. T. B. Taylor — c/o Melrose Service — Chesterfield and Chair, Chairs, Cartons and Wardrobe.
12. Chris Widner — 410 — 3187 Shelbourne — Bedroom Suite, Chesterfield and Chair, and Various Cartons.

Victoria Van & Storage,
517 Esquimalt Road,
Victoria, B.C.

Around the Island

Rail closure

CPR reacting to ultimatum

COURTENAY — The Comox-Strathcona Region Board is prepared to convene a meeting of all persons affected by discontinuance of E and N Rail service between Courtenay and Parksville, and the Canadian Transport Commission will be so advised.

Directors took this action at their December meeting after receipt of a telegram from the law department of Canadian Pacific Limited.

The telegram was in response to one sent last week by the CTC to Canadian Pacific Railway, in which the commission gave the company a 72-hour ultimatum to come up with detailed and comprehensive plans for shippers forced to use road transportation by the closure of the Esquimalt and Nanaimo railway north of Parksville.

The reply to CTC says the company has been in direct communication with all persons who are, or have in the past been responsible for or associated with the significant traffic movements on the line north of Parksville.

The reply to CTC says the company has been in direct communication with all persons who are, or haveinthe past been responsible for or associated with the significant traffic movements on the line north of Parksville.

"As a result of these contacts, we are not aware of any significant increases in cost to shippers arising out of suspension of operations. "However, the company is willing to enter into immediate discussion and negotiation with shippers — should some exist, the telegram states.

The telegram also says that to the company's knowledge "we have not created unsafe temporary off-loading facilities for chemical and explosive materials."

Transfer facility of sulphuric acid now installed in Parksville is the same unit previously used in Courtenay and no hazards exist, the telegram states.

Concerning the CTC statement pertaining to reduction in fuel inventory at certain locations on Vancouver Island, the company lawyer points out that rail service was only suspended north of Parksville.

The lawyer states position of the company respecting suspension of operation and justification for the action have been set out in documents sent to the CTC.

"Throughout we have been mindful of the needs of our customers and have, to the best of our ability, taken steps necessary to minimize disruption of service and business loss. We believe in the circumstances we are providing adequate and suitable accommodation for the receiving, loading and unloading of traffic," the telegram states.

The only comment made by the board came from chairman Ronald Ellis. He said, "They are in effect saying to hell with you — prove the statements you have made."

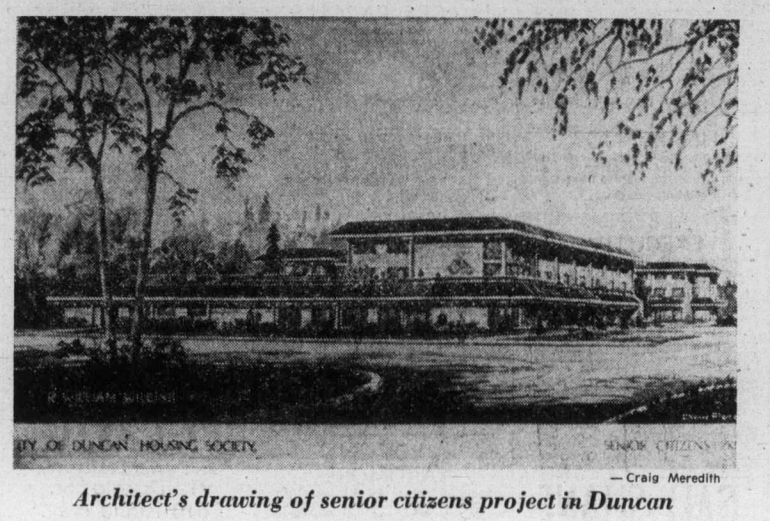

— Craig Meredith

Architect's drawing of senior citizens project in Duncan

Multi-million dollar job

Builder's tender filed four minutes 'too late'

By CRAIG MEREDITH
Colonist Correspondent

DUNCAN — During the opening of tenders for a multi-million dollar senior citizens' home here on Thursday, a controversy developed when a local contractor's bid was rejected because it was submitted four minutes past the 3 p.m. deadline.

Architect for the 132-unit project, William Wilding of Vancouver, rejected the tender by Keith Fraser Construction Limited of Duncan, when the representative for the company tried to submit the bid after the tener-opening proceedings had begun.

"I am sorry but I must reject your bid because it is past the deadline stipulated in the tendering procedures," Wilding told the representative in front of the members of city council and the other contractors present.

A few moments later, the president of the company, Keith Fraser, arrived, and Wilding repeated his decision after Fraser said he was late because he was parking his car.

The architect added that if the two other general contractors submitting bids were in agreement in allowing Fraser's bid, he would accept it.

Fraser met briefly with the two representatives from Burak Construction of Duncan and D. Robinson (1952) Limited of Nanaimo in the hall outside the committee room.

But when they returned, Wilding was told by both the representatives that they supported his decision to reject the bid made by Keith Fraser Construction Limited.

The tenders for the general contractor were opened. Burak Construction had the lowest bid of $1,270,120, while D. Robinson Limited bid was $1,385,223.

The decision will not be known until the submitted tenders are studied in depth by the architect and the Duncan Housing Society Board.

The housing society, which is made up of the Duncan mayor and council, is receiving financial assistance for the project from both the provincial and federal governments.

Tenders for the electrical sub-contract were also opened with Hamilton Electric Limited for Duncan submitting the lowest bid of $146,000.

H. J. Langdon and Sons of Victoria were the second lowest with $185,337.

Master Mechanical Limited submitted the lowest bid of $232,655 for the mechanical subcontract, followed by J. W. Griffiths Limited of Duncan with $253,746.

Alberni school district

Teachers rap board for 'reversing' its stand on wages

By JOHN HENDERSON
Colonist Correspondent

PORT ALBERNI — Difference in interpretations of the wage guidelines set out under the new federal control program has caused a serious rift in wage negotiations between the teachers and the school board of District 70.

This was made obvious at this week's board meeting at which Dave Grant, president of the Alberni District Teachers Association, read a statement from the association executive censoring the board for "reversing the position reached during wage negotiations."

The association and the labor committee appointed by the board had reached agreement on a 12 per cent increase in teachers' salaries for 1976, Grant said. "The executive was therefore prepared to go back to the membership and propose acceptance of the board's offer."

The board had subsequently withdrawn the offer of its own committee however which, tha association's statement said, had led to "disgust" on the part of the teachers that "the board was not in fact bargaining in good faith."

The statement accused the board of not providing its labor committee with any authority or direction prior to negotiations, and of "completely lacking faith" in the committee's ability to reflect the board's attitudes.

The association offered several points for the board's consideration on how negotiations should be carried out in future, and concluded, "the board has once again lost the confidence of the teachers in its honest intentions."

Trustee Jim Spencer, who chaired the labor committee during the negotiations, insisted that the committee did in fact bargain in good faith.

"At no time however did we indicate to the association that we were in a position to promise that the board would follow our recommendations," Spencer said.

The results of the negotiations had been discussed for at least two hours by the board, he said, and the decision was that "the offer would in fact be rolled back by the federal inflation board and should not therefore be offered."

Trustee Gillian Trumper said that she was one of those who voted to withdraw the offer "since I felt it would be dishonest to offer something that would subsequently be withheld". The board might as well offer 18 or 20 per cent, trustee June Kearney added, which might make the teachers happy but would never be accepted by the federal government.

Grant insisted however that the board should have considered these facts before sending its committee to negotiate. By not doing so, he said, the board had rendered negotiating with the committee "meaningless and worthless".

Chairman Mark Mosher brought what was becoming a heated exchange to a close by saying that the federal guidelines had caused "great confusion" in this year's negotiations, and asking that "despite the bad climate which has resulted" the association and the labor committee continue to meet to work out an acceptable proposal.

The deadline having passed for reaching agreement, the negotiations will necessarily now go to arbitration. The arbitration meeting will be held on Dec. 19 at the local Hospitality Inn.

Chairman of the arbitration board will be Vancouver lawyer G. Sutton. who was chosen by two other Vancouver lawyers, D. Patterson, the teachers, member and B. McCall, the board's member.

Advocate for the teachers' association will be Harold Peirson, and for he board Phil Samson.

It is hoped, trustee Stephens said after the meeting, that a joint proposal can be worked out before the meeting, but in any case "it will have to go to the federal board for approval and we have no idea what they will accept, so we still won't know where we are."

Same consideration must be given Island alcoholics

NANAIMO — Provincial court Judge Jack Caldwell said Thursday that he does not see why people on Vancouver Island cannot be given the same consideration as those on the Mainland in relation to eligibility for admittance to a treatment centre of alcoholism.

He made the comment while sitting on the case of Patrick Earl Lowry, 46, of Nanaimo, who was facing two charges of impaired driving, one of hit-and-run and two others of failing to appear in court.

Lowry, who said he was an alcoholic, asked the court for treatment for his problem. This sentiment was also echoed by his father who spoke on his behalf. The judge said he would sentence Lowry to nine months in custody if he could be guaranteed the time would be spent in the treatment unit at Alouette River.

He was told by probation officer David Gerhart that courts in Vancouver and Prince George have the authority to sentence directly to the unit but that judges on the Island must sentence convicted persons to the Vancouver Island Regional Correctional Centre and recommend treatment be given. The rest is up to a prison classification officer.

A check by telephone with the classification section at the Wilkinson Road jail produced the reply that "There was an excellent chance a person would go to Alouette River if so recommended" but no guarantee could be given.

"Do you mean to tell me that an alcoholic on Vancouver Island only by chance can get into a treatment centre?" the judge asked.

"That would seem to be the case," Gerhart said.

"I don't see why a person on Vancouver Island cannot be given the same consideration as those on the mainland," the judge said. With that, he sentenced Lowry direct to Alouette River for a period of seven months on one charge of impaired driving.

All other charges were disposed of by sentence of 30 days in custody on each, to run concurrent to the seven months.

Also in court Thursday, Kenneth Wayne Scott, 23, of Nanaimo, was jailed for three months after he pleaded guilty to charges of breaking his probation and obtaining lodging by fraud.

The breach was laid for failure to report to his probation officer and the other charges arose over a two day period in Terrace.

Other charges, including three of uttering forged documents and unspecified charges from Prince Rupert and La Pas, Man. are to be dealt with here when Scott appears in court again Jan. 20.

Auditor 'competent'

Reasons for firing call for 'thinking'

PARKSVILLE — Parksville councillors had to stop and think for a moment when asked at a council meeting on Monday just why council had dismissed the village auditor.

The matter was not brought up at the meeting, the first since council learned that the minister of municipal affairs had upheld their dismissal of the auditor.

However, when questioned by a reporter for the reason, Mayor Ray Young asked other council members to come up with reasons for the dismissal. "We should all have the same reason," he said.

After thinking the matter over for a moment, Ald. Bill Roberts said council was "not satisfied" with the way the audit had been carried out. Mayor Young suggested that a "conflict of interest" was the problem, and agreed with Roberts that a "conflict of personalities" was also at the root of the problem. "It's time for a change," Young added.

Council was embarrassed this summer when the auditor, Anton Kruyt, said the village's books were a mess, and that they could not be properly audited.

In September, council terminated Kruyt's appointment, an action which Kruyt appealed to James Lorimer, the minister of municipal affaris. Last week Lorimer confirmed the dismissal of the auditor in a letter to the village's solicitor.

The minister's letter stressed, however, that "in no way does this decision reflect on the professional competence and integrity of the auditor."

The village's new auditor, R. Newman of Port Alberni, will begin to work this week on an interim audit of the village 1975 accounts which was requested by the minister.

Free Press union backs agreement

NANAIMO — Union employees at Nanaimo Free Press voted Wednesday to accept a new one-year agreement with the company.

Union workers at four other Thomson B.C. Newspapers Ltd. operations had earlier voted approval of the settlement, which provides an increase of 65 cents an hour.

Breakdown of the vote by the 14 members of the International Typographical Union at Nanaimo was not released.

A total of 15 pressmen and 65 to 75 printers were involved in the agreement with the five papers.

In spite of lengthy strikes at four of the papers, the ITU failed to achieve its main contract demand — a reproduction clause requiring all advertising copy to be set locally.

The union has agreed to accept copy that is "camera-ready," although management promised not to encourage the practise and to try to keep it to a minimum.

Voting Tuesday ended an 8½-month strike by the ITU and the Vancouver Pressmen's Union against Kamloops Sentinel, Kelowna Courier and Penticton Herald.

Workers at Vernon News had remained on the job.

The ITU went on strike at Nanaimo on May 6.

The new agreements are effective on the date of signing and contain no retroactive pay increases, although Vernon employees will receive a pay-out of $4 for every shift worked since July 1.

The agreement will increase the printer's base rate to $7.08 an hour from $6.43, and the pressmen's base rate to $7.20 an hour from $6.55.

Moratorium

Village bid studied

COURTENAY — The village of Cumberland's request for a moratorium on all future developments in the Comox Valley until the regional plan is adopted, will be studied by two committees of the Comox - Strathcona Region Board.

Directors agreed this week to refer the matter to planning and environmental committees for a report at the board's next meeting.

Cumberland council decided last month to ask for the moratorium because major water and sewage studies are now under way, and "further rapid development could negate results of these studies."

TV auction tops return

PORT ALBERNI — The third annual Lion's TV auction held here recently was again a success, realizing a new high of over $6,500 for the club's charities.

About 184 items, ranging from breakfast with Santa Claus to a Ford Galaxy automobile, were donated to the club. More were added as the show was on the air.

Bidding, in person and by phone started at 3 p.m. and continued well into the evening, with five Lion "auctioneers" spelling each other off to keep the action rolling.

City centre complex expansion proposed

COURTENAY — Expansion of the Civic Centre by purchase of the Bickle building, was proposed to council this week by Charles Pearce, president of the Courtenay Youth Music Camp association.

He said the building would provide additional space for rehearsal and practice rooms, dressing rooms, storage and during summer months could be used by the rapidly expanding music camp.

The Courtenay Youth Music Society, which operates the camp, anticipates an expanding program of music, opera and the performing arts which will require increased facilities such as the large downtown building, now empty, would offer.

Pearce said the camp this year had an enrollement of 512 students and operated on a budget of $205,000, majority of which was spent locally.

He said the society was willing to assist in the purchase and David Spencer, a society director, was willing to advance $45,000 as an interest-free downpayment on the purchase price of $145,000.

The loan, of five or six years duration, would be made on the understanding the camp would use the building during summer months, he said.

Mayor William Moore said he recognized the value of the camp to Courtenay and appreciated Spencer's offer.

Ald. Ross Sinclair, favored further investigation of the matter and wanted council to consider use of the building by senior citizens.

Moore named a three-man committee to study the matter and prepare a recommendation for the next council meeting.

Scottish post for Margaret?

OTTAWA (CP) — Margaret Trudeau is a Scottish Nationalist, her husband informed the Commons Thursday.

The prime minister made the comment in a light-hearted exchange with J. Angus MacLean (PC — Malpeque) about possible ambassadors to an independent Scotland.

McLean noted that Winnifred Ewing, a Scottish Nationalist member of the British Parliament was in the public galleries.

In the light of the apparent "imminent independence" of Scotland, was it the intention of the government to appoint External Affairs Minister Allan MacEachen, who prides himself in his Scottish ancestory, as first ambassador?

The prime minister said there are many on both sides of the Commons who would volunteer for the job.

"We are not suggesting that this is the direction events will take," he said. "If they do, we have contingency plans, including my wife who is a Scottish nationalist."

Trudeau's mother was Scottish and he has been seen sporting an Elliot tartan. Margaret is the daughter of James Sinclair.

Rail collapses, three fans die

LA PLATA, Argentina (AFP) — Three people were killed and 32 injured in a soccer stadium when a railing collapsed at the edge of a spectator stand. More than 100 spectators — mostly young people — fell about 30 feet following a goal. The home team was playing Rosario in the final of the national student soccer championship Wednesday night.

—Alek de March photo

Permanent building next step

Congregation of St. Columba by the Sea Presbyterian Church south of Qualicum Beach has been holding services in this converted mobile home since 1971. Before that it was used in missionary work in eastern Canada. Church will seat 40 persons, and each Sunday services are held by Rev. Ernest Herron of Nanaimo. Congregation has purchased two acres of land where eventually permanent building will be constructed. There are also plans for senior citizens housing complex on property.

Yugoslavs face plotting counts

BELGRADE (UPI) — About 160 Yugoslavs have been arrested and charged with plotting with groups outside the country to overthrow the government of President Tito, the federal public prosecutor said Thursday.

Court told

Robbery angered accused

Rodney Trevor Johnston, 24, took the stand in his own defence Thursday in Victoria County Court, testifying that he didn't even know an armed robbery, with which he has been charged, had taken place until after the offence occured.

Johnson said e wasn't aware that two of his companions — Anthony Vogellar, 20, of 4520 Vantreight, and Danny McIsaac, previously convicted of robbery in connection with the same incident and now a prisoner — had robbed Maurice Ernest Dutour's wallet last April 13 until after the three had returned to his home on Summit Avenue.

When he did discover the robbery, Johnson said, he "flipped out," becoming very angry at McIsaac.

Johnson's testimony came in the fourth day of his trial, which began Nov. 26 but which was interrupted for one week.

Previous testimony has claimed Vogellar was not involved in the robbery, that McIsaac and Johnson robbed Dutour, a Surrey electrician.

Dutour testified McIsaac had taken his wallet while Johnson stood nearby, clutching a starter's pistol.

On Thursday, Johnson said that Dutour had been very drunk when the incident took place.

Other evidence has shown that Dutour's wallet, credit cards and the starter's pistol had been found by police in Johnson's home.

He said Thursday he didn't know how they had got there.

During the trial, Vogellar was forced to admit — over his own and crown prosecutor Barry Mah-Ming's strenuous objections — that he, McIsaac and Johnson had earlier stolen a quantity of groceries from an open-air stall at Woodward's store in Victoria.

The trial continues today when Johnson's cross-examination is expected to begin.

New tremor hits Hawaii

HILO, Hawaii (UPI) — A light tremor rocked the Kalapana Black Sands area of the island of Hawaii Wednesday, near where a weekend earthquake caused a volcanic eruption and widescale damage. There were no injuries or structural damage reported.

LUNDS
926 FORT ST.
AUCTION
TOMORROW 1:30 p.m.
Furnishings-Rugs
Appliances
Bunk Beds
Oak Filing Cabinet
Powered
Table Saw
Small Tools
Good Bicycles
Garden Tools
Small Lots
Luggage, etc., etc.
LUNDS AUCTIONEERS & APPRAISERS PHONE 386-3308

KILSHAWS
1115 FORT ST.
AUCTION
More
FINE VILAS
and
AMERICAN MAPLE
FRIDAY at 7:00 P.M.
Also
Estate Clearance
FURNISHINGS
British India
RUGS
DEEPFREEZE
and
DELUXE APPLIANCES
For your appraisal
or sale call 384-6441
KILSHAWS
AUCTIONEERS LTD.
1115 FORT ST.

2
UNRESERVED
CITY OF VANCOUVER
AUCTION
DATE: SAT., DEC. 6th 10:00 a.m.
PREVIEW: SALE DAY 9:00 a.m. SALE TIME
25 TRUCKS • 6 CARS • LOADER
D6 CAT • OFFICE EQUIP. • TOOLS
Trucks: 8 s/a dumps; 2 T/A dumps; 2 pickups; GMC 1-ton flatdeck; 6 '67, '69 Chev. vans; 4 garbage packers; 1965 LaFrance fire truck, aerial platform truck; cars: 5 1970 Plymouth Fury 1; 1 1971 Ford custom; 1964 D68 cat; 1965 model 2000 International loader; window washer c/w movable cage; lawnmowers; 3 Toro professional; 2 wheelhorse charger 12; Jacobsen 62 Triplex Green King; plus misc. mowers; misc. street sweeper; 2 disassembled garbage packers; LeRoy 85 cfm portable compressor; rigid 500 pipe threader; platform scales, dental chairs equip.; freezers; stoves; TV; 25 beds and mattresses; tape recorders; radios; adders; calculators; electric and manual typewriters; filing cabinets; desks; chairs; tables; benches; plywood; plus many assorted items.
PLUS: Approx. 500 decorative street banners on sale 9:00 a.m. Sale Day $2.00 ea. plus tax, maximum 10 per person, sold on a first come, first serve, basis.
TERMS OF SALE — NO EXCEPTIONS
All vehicles $300 min. deposit cash or cert. cheque, balance by cash or cert. Cheque by Mon., Dec. 8, 3:00 p.m. All cheques payable to City of Vancouver.
All other items cash only.
MAYNARD'S
INDUSTRIAL AUCTIONEERS LTD.
1233 W. Georgia, Vancouver, B.C., Canada
(604) 685-7378

Wet 'n' dry
The flavour of a great gin must be subtle, yet individual enough to blend perfectly with your favourite mix. It must stand alone, with the merest hint of vermouth, for a perfect dry Martini.
Melchers Maxi-Dry is, quite simply, a first class gin—and one of the most popular of all dry gins. Whether you're a mixer or a loner, try it. No other gin is quite as good, wet or dry.
Melchers
Truly Canadian since 1898.

Melchers
Maxi-Dry Gin.

The Largest Supermarket in the World . . .
CLASSIFIED ADS!
Classified Ads reach more people, in more categories, with more information than any other form of advertising. When you want results, try the Classified in your daily newspapers!

Whatever You're looking for . . . There's something for you in the Classified Ads!
It's the largest super-market in the world—the Classified Ads! Packed with listings in virtually every imagineable category, chances are you'll find exactly what you're looking for in our Classified pages. Looking for a job? Need help around the house? In the office? Want to buy? To sell? To trade? To lease? To rent? Whatever you want, turn to the Classified pages, or run your low-cost ad simply by calling 386-2121 and talking to one of our friendly ad-visers.
Your Two Daily Newspapers:
THE DAILY COLONIST
and the VICTORIA TIMES

Churches point to bleak future

NAIROBI, Kenya (UPI) — The World Council of Churches Thursday began full debate on a series of policy papers which may eventually effect a sixth of the world's population.

The drafts called for a new world economic and social order, drastic reductions in military spending, closer co-operation between various faiths, and ideologies and a stepped-up fight against oppression and racism. It warned that the world could destroy itself within a generation unless wide ranging changes were instituted.

The reports were drawn up by various working sections in the last few days and after Thursday's debate in the full plenary were returned to the sections again for final revision.

Eventually the six drafts will form the cornerstone of council policy for the next seven years and will help guide the council's half billion worshippers or a sixth of the earth's population, into the 1980s. The council is comprised of protestant and orthodox churches.

The position papers painted a bleak picture of existing institutions and future probabilities.

One draft said because of the technological revolution mankind had less than a generation to create a new order or it would destroy itself.

The reports said military spending by nations was "one of the biggest shames and tragedies of our times."

They said education was often used to manipulate the masses and maintain totalitarian regimes in power and even criticized the church for sometimes being "oppressive and dehumanizing."

The reports also said the Bible could be a sustaining force to the millions of people around the world struggling for liberation and independence.

The nearly 800 delegates Thursday discussed four papers dealing with human development, community, education for liberation and confessing Christ.

Today they will debate the two other reports, unity and structures of injustice and struggles for liberation. This last paper is perhaps the most controversial facing the assembly, dealing as it does with aid for various liberation movements around the world.

The assembly accepted two of the reports — confessing Christ Today, and education — with little debate. After only minor revisions these documents will become official council policy and be distributed to member churches for action.

—AP

Ford meet tourists in Peking

Nazi terror retold as charges given

DUSSELDORF, West Germany (Reuter) — Fifteen former SS guards and supervisors standing trial here heard the public prosecutor read an indictment Thursday charging them with mass murder at the Maidanek Nazi death camp.

Judges, lawyers, press and public, including former victims of the Nazis sat frozen-faced under the glaring courtroom lights as chief prosecutor Rudolf Gehrling spoke of children being snatched from their mothers' arms and executed Jewish women being whipped to death and hanged or torn to pieces by vicious guard dgs.

During the recital of the catalogue of horrors lasting two hours, the only sound was the low sobbing of Hildegard Laechert, 55-year-old former supervisor at the camp in Poland where at least 250,000 people, most of them Jewish, perished in the Second World War.

Mrs. Laechert of Heidelberg West Germany, is one of the six women in the dock accused of murder or complicity in the murder of nearly 27,000 camp inmates between December, 1941, and the spring of 1944. She was the only one of the 15 defendants to show any emotion.

The red-eyed woman who wears her grey hair screwed into a tight, old-fashioned bun, was known 30 years ago, according to published press reports as Bloody Birgitta. Some of the 200 witnesses due to give evidence at the trial have told examining magistrates she used to strut around the concentration camp with a steel-tipped whip and a large dog at her heels.

"I can't understand why they're prosecuting me now after all these years," she said to a reporter during a pause in the hearings. "I was only 22 and had to do what I was told."

The indictment charges her, among other crimes, with shooting a child dead with her pistol, setting her dog on a pregnant Jewish woman to tear her to death and whipping two other women to death.

Icelanders cut trawl wires

ON BOARD HMS BRIGHTON, Off Iceland (Reuter) — The Icelandic patrol boat Aegir cut the trawl wires of the Grimsby trawler Boston Comanche early Wednesday by infiltrating the British fishing fleet, about 50 miles off the northeast coast of Iceland.

Seven GIs dead, Ford told

By FRANK CORMIER

PEKING (AP) — China, in an apparent good-will gesture aimed at filling an information gap Thursday, told President Ford that seven United States servicemen listed as missing in action during or before the Vietnam war were dead.

The news, which will end a long wait for seven U.S. families, came as Ford's four-day China summit talks ended and he prepared to leave for Indonesia.

No other major announcements or specific agreements were made.

State Secretary Henry Kissinger said Vice-Premier Teng Hsiao-ping told Ford that the Chinese have the bodies of two of the Americans and were able to supply information about what happened to the other five.

Kissinger said the men had been missing in action in or near China. Further details would be withheld until next of kin were notified.

The Chinese gesture was announced after Ford said, in effect, that the U.S. and China both oppose any Soviet expansion by military force.

In toasting his Chinese hosts at a final state banquet, Ford said the two countries were opposed to "the efforts of others to impose hegemony in any part of the world."

Concern about Soviet military might and intentions is recognized as the glue that keeps the Chinese-U.S. relationship together.

In responding to Ford's toast, Teng talked about beneficial, earnest and significant summit conversations conducted in a friendly atmosphere.

Teng, who substituted throughout Ford's visit for ailing Premier Chou En-lai, said "there are differences of principle between us" but China and the U.S. "face problems of mutual concern and share many common points."

Ford's toast text said "we have important common points" although differences were natural "in a relationship between two countries whose ideologies, societies and circumstances diverge."

The points of difference include detente with the Soviet Union and continued U.S. diplomatic recognition of the Nationalist Chinese government on Taiwan.

In his toast, Ford pledged continued moves toward "normalization of relations" with China — another term for establishment of formal diplomatic ties.

Kissinger told reporters "there is no agreed calendar" on breaking U.S. relations with Taiwan, a prerequisite to setting up an embassy in Peking.

He said China would accept the Japanese model in establishing relations with the U.S. The Japanese switched recognition from Taipei to Peking in 1972 but continued trade, economic and cultural contacts with Taipei.

Gas explosion

CARACAS Venezuela (UPI) — A gas explosion caused by a leak from a passing supply truck Wednesday forced a hasty evacuation of Venezuela's presidential palace. No one was reported injured, but two persons fainted.

open tonight 'til 9:30 p.m.

the Bay

HELPFUL GIFT IDEAS

Christmas presents to make life easier for your favourite homemaker

Twin Tub Washer/Spin Dryer

Now you can wash one load as you spin dry the first!

- completely portable, rolls on casters
- requires no special plumbing or wiring
- ultra high speed spin leaves clothes damp dry
- non-clogging power drain pump
- dual rinse

Available in white only. Model HBT 53.

$198

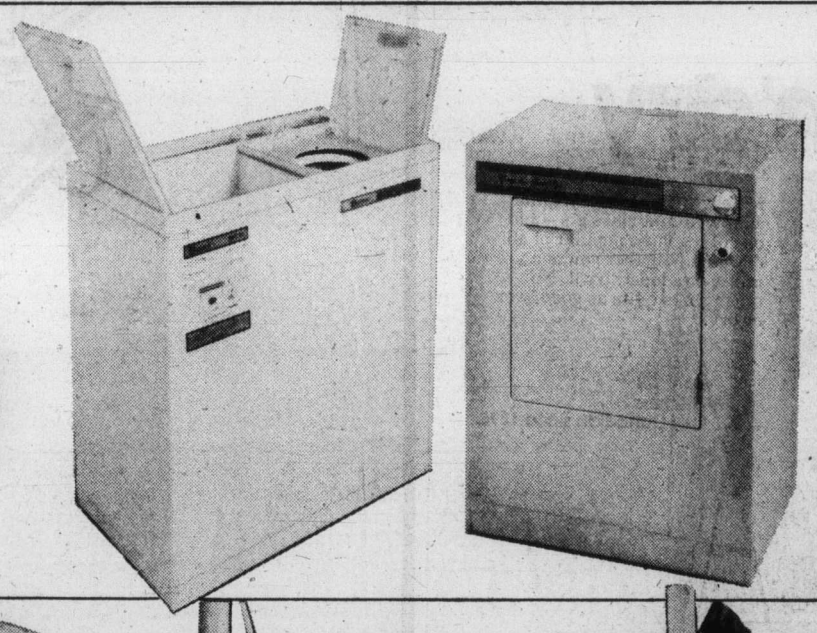

Portable Electric Dryer

It's lightweight and can stand alone or be stacked.

Featuring:

- 3 complete drying cycles
- dryer door opens all the way for easy loading
- automatic timer with cool-down period for permanent press
- no special venting required
- no special wiring
- advanced safety controls

Available in white, avocado or harvest gold.

Model HBPD 53.

$188

Chrome Stand, 29.95

Major Appliances.

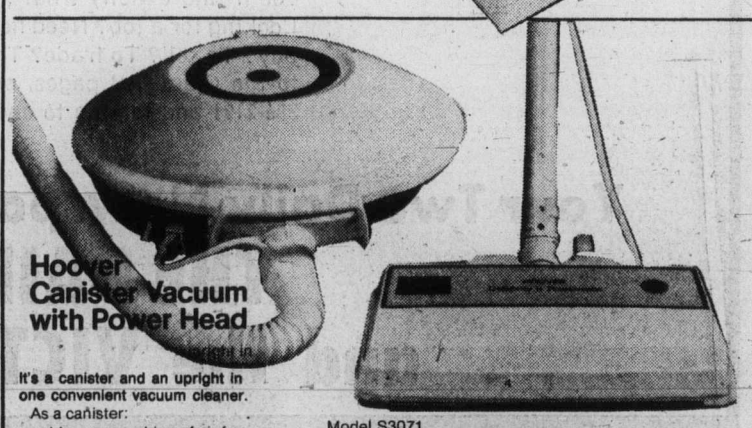

Hoover Canister Vacuum with Power Head

It's a canister and an upright in one convenient vacuum cleaner.

As a canister:

- rides on a cushion of air for easy manoeuvrability
- has extended suction power
- large 10 qt. bag
- complete with attachments and cord rewind

Upright Vac with powermatic nozzle features:

- three-position handle
- edge to edge cleaning

Model S3071

$139

Hoover Astromatic Canister Vacuum

- Floats easily on a cushion of air
- lightweight — weighs just 17 lbs.
- extra strong suction power
- converts easily to a blower
- suction regulator on hose
- convenient top-mounted tool caddy
- attachments included

Model HB 8017

$7799

Floor Care.

The Bay takes the Humbug out of Christmas

Hudson's Bay Company

Sentencing Dec. 22

Guilty verdict given on robbery charge

Victoria County Court Judge Montague Drake will sentence two men convicted of robbery with violence on Monday, Dec. 22, after presentence reports on the pair have been prepared.

A jury Tuesday found David Edgar Forslund and Dennis Leslie Grimshaw guilty of robbing taxi driver Blair Birch, 26.

The 10-man, two-woman jury deliberated almost nine hours before returning the verdict.

Grimshaw 35, an Alberta logger, and Forslund, 23, of 3498 Lovat in Saanich, were charged in connection with an incident last May 16, when Birch claimed he had been robbed by the pair at knifepoint.

Evidence during the two-day trial showed that Grimshaw and Forslund had met Birch the evening of May 15, picking them up in his taxi to take them to Forslund's home.

During the ride, Birch asked the two if they knew where he could purchase a quantity of marijuana; Grimshaw said he didn't know and Forslund said he would "check around".

The next day, the three men met at The Bay parkade, where final arrangements for the sale of eight pounds of marijuana were made.

Forslund and Grimshaw were to take Birch to a side street in the Gorge area of Saanich, where they would be met by a fourth man, known only as Nick, who would have the drug.

Birch drove his car to the parking lot of the B.C. Forest Products' mill on Gorge Road, parking it there and getting into Grimshaw's car; the three then proceeded to th side nad.

What happened once they arrived was the key issue in the trial.

Birch testified that he was held at knifepoint, hit, his money ($1,240) taken and that he was then pushed from the car and left.

Gimshaw and Forslund testified they had parked, Forslund had asked to see the money and, in response, Birch had pulled a knife from his pocket and tried to stab Forslund.

The two testified they disarmed Birch by choking him until he passed out, hitting him once in the face, and had then pushed him from the car and sped off.

They said they didn't notice they said must have fallen from his pocket when he pulled his knife — was scattered on the floor of the front seat until after they were pulling away from the taxi driver's unconscious form on the roadside.

Both men said they had not planned to keep the money, in fact were discussing ways of returning it when they were arrested by police shortly after the incident occurred.

Teacher active in stage work

Funeral will be held at 3:15 p.m. today in Victoria in McCall Bros. chapel, Vancouver and Johnson, for James Andrew Dulmage, 57, who died Tuesday.

Dulmage was on the teaching staff of Mount Douglas senior high school at the time of his death. He had taught previously at Central junior high and Belmont schools.

A long-time friend said Thursday that both Dulmage and his wife the former Phyllis Webb, who died last May, had a supreme talent for working with young people.

They were active for many years, both in Saskatchewan and Victoria, in theatrical circles within and outside the school system.

They were both accomplished directors and actors, working together on many occasions. In Victoria they were members of the Theatre Guild for many years.

They moved here from Saskatchewan more than 20 years ago. Dulmage was born in Yorkton. He served in the Royal Canadian Navy in the Second World War.

He was a member of Emmanuel Baptist Church. The pastor, Rev. Norman Archer, will conduct today's service.

Dulmage is survived by his mother, Mrs. Harriet Dulmage of Victoria and a sister, Ruth Shewchuck of Imperial, Sask.

'Delay freight boost'

Premier Barrett has asked Canadian National Railways and CP Rail to withhold freight rate increases due to take effect in B.C. this month and next.

The premier sent a telegram to the presidents of both railways asking that the increase be withheld in order to comply with the provincial freeze until Feb. 16.

Specific increases the premier wants stopped are: 15 to 20 per cent on fresh fruits and vegetables; 15 per cent on heating oil; 20 per cent on alcoholic beverages and liquors; five per cent on fresh meats; and 12 to 20 per cent on miscellaneous foodstuffs.

Surinam joins UN community

UNITED NATIONS, N.Y. (UPI) — The General Assembly admitted newly independent Surinam Thursday to the United Nations, raising the world organization's membership to 144 countries. Surinam, formerly Dutch Guyana, gained independence from the Netherlands last Nov. 25 and immediately applied for UN membership.

How the N.D.P. wants to Invest Your Tax Dollars

(Extract from Speech by N.D.P. M.L.A. R. Skelly, Chairman of the Legislative Committee on Forestry—February 15, 1974).

"Unprofitable private companies should be taken over by the government." **This is what the taxpayer really needs, the N.D.P. to invest more tax dollars in losers. That way the government can lose more and raise taxes more, and Big Brother will own more!**

THIS MESSAGE FOR THE PUBLIC IS SPONSORED BY A GROUP OF CONCERNED CITIZENS AND FORESTERS.

The mountain grape.

In the last 10 years, from the vineyards of California and B.C.'s Okanagan Valley, a new kind of wine has established itself among the great wine classifications of the world.

The Mountain wine. Mountain wines are made with grapes grown in upland or hillside vineyards. And while the mountain grape may not grow as prolifically as its cousin grown on the flat valley floor, it compensates by producing a distinctive and finer wine.

At Calona, two of our mountain wines are Mountain White and Mountain Red. Both are made with grapes grown on the upper slopes of our Okanagan Valley vineyards. Wine from these grapes is aged to maturity, then blended to provide wines of great character.

Mountain Red is light in colour and body with a very soft character. An extremely pleasant wine, Mountain White is a quite dry, medium body wine, light in colour, subtle and mellow to the palate. Try a glass of one of our Mountain Wines and see for yourself the difference the mountain grape makes.

Mountain Red. Mountain White. From Calona Wines.

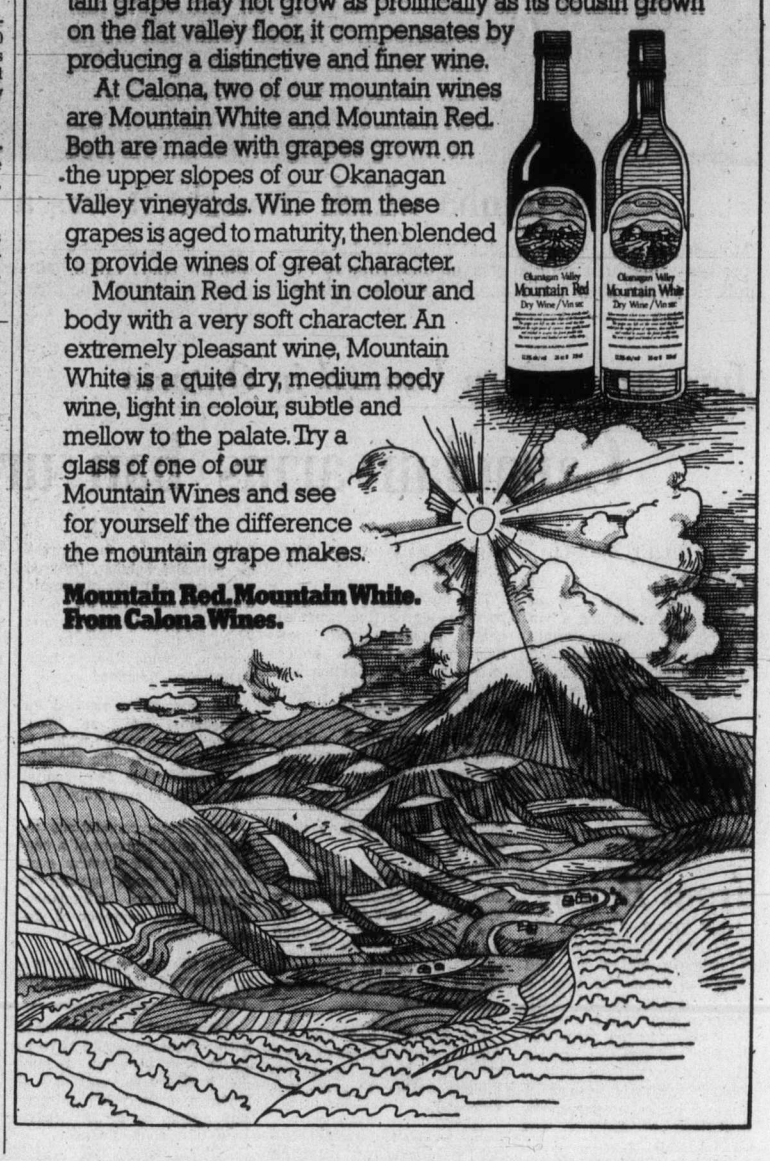

the Bay
Your Merry Christmas Store

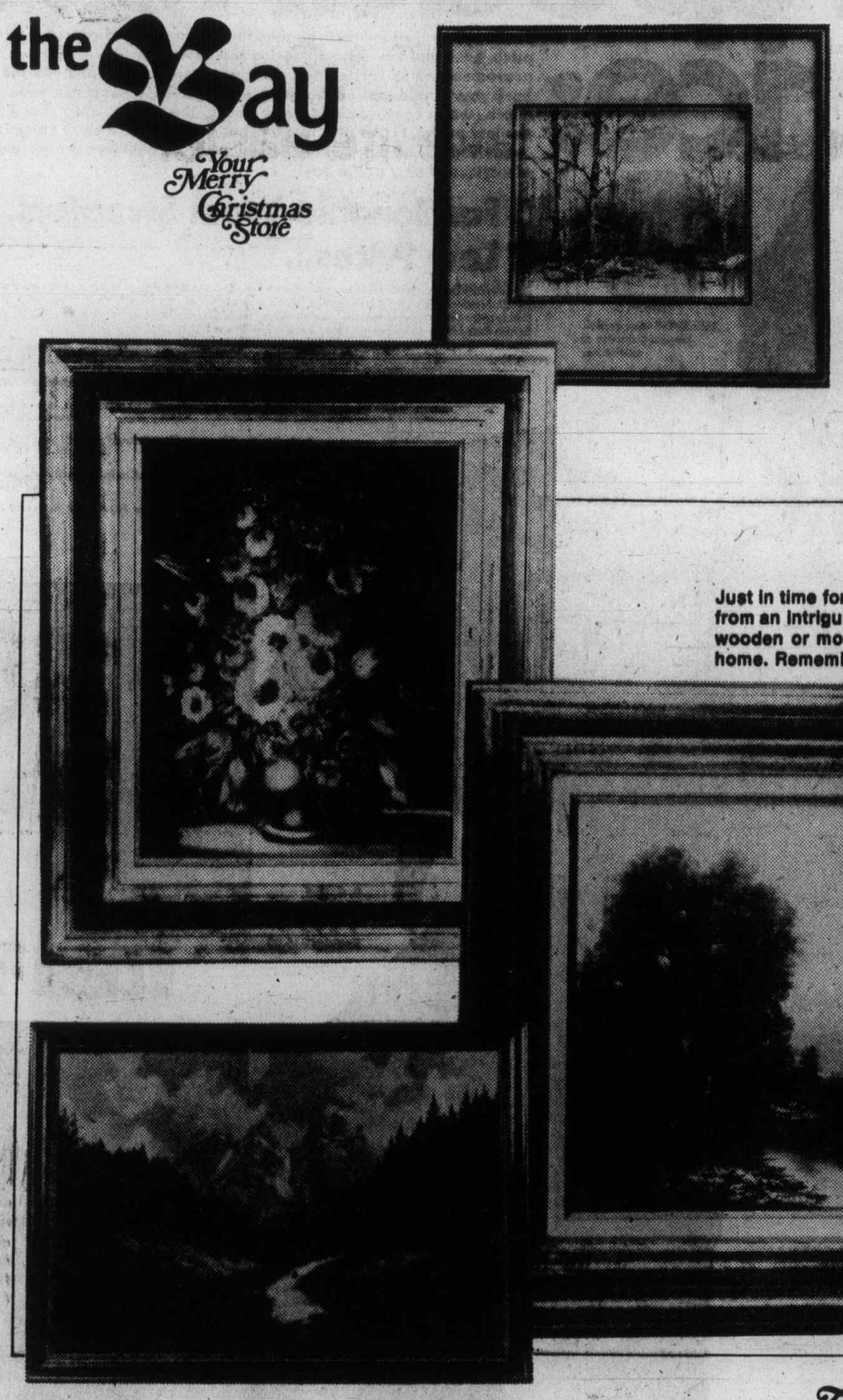

Enjoy the Luxury of a Beautiful Oil Painting

Now at Easy-to-Afford Prices!

Just in time for Christmas! Here's your chance to hang a beautiful oil painting from Europe on your walls. Choose from an intriguing assortment of scenes — landscapes, seascapes and florals. All are expertly mounted in 2" to 3" wooden or moulded frames. Come in soon and take your pick. Then you'll have a work of art to enhance your home. Remember, this is a great gift idea.

unframed sizes
8"x10" 44.99
16"x20" 79.99
20"x24" 149.99
24"x36" 199.99

Gallery.

The Bay takes the Humbug out of Christmas

Hudson's Bay Company

—AP

A jumbo which thought it was a car

Motorists travelling past Athens' airport Wednesday probably thought they had strayed onto runway by mistake when they came across Lebanese airlines cargo jumbo jet which blocked the road. In fact it was the plane which had strayed, after skidding off runway, injuring the pilot.

Australian deficit up

CANBERRA (Reuter) — Australia's economic ills, almost forgotten in the past few days of the general election campaign, re-emerged Thursday when published figures showed a big increase in the budget deficit forecast by the ousted Labor government.

Philip Lynch, treasurer in the caretaker coalition administration, released statistics showing that the budget deficit for the first five months of the financial year reached $2.7 billion, only $63.5 million below the previous Labor government's forecast for the full year.

The figures triggered an immediate attack by Prime Minister Malcolm Fraser on the Labor party, led by Gough Whitlam, which is already fighting to shake off opinion poll forecasts of election defeat on Dec. 13.

Fraser, head of the Liberal-National Country coalition, told an election rally in Sydney the figures were further proof of previous claims that Australia was in a deep recession. He described suggestions by former treasurer Bill Hayden that a recovery is imminent as "utterly false."

Morphine substitute cuts addiction threat

TEL AVIV (Reuter) — Israeli scientists announced success Wednesday in large-scale production of a non-addictive substitute for morphine-based pain-killing drugs.

Derivatives of the product, called thebaine, can also be used for fighting drug addiction without the risk of becoming a substitute, say scientists at the Weizmann Institute.

Prof. David Lavie of the department of organic chemistry, who heads the research team, said thebaine was not a new substance, but up to now there had been difficulties in extracting large amounts of the compound from the poppy producing it.

A recent experiment here resulted in a 2-per-cent yield from three tons of thebaine poppies imported from Iran — considerably higher than the 0.4-per-cent quantity of morphine which can be extracted from the same quantity of poppies.

Thoughts By
RHOMBERG

Concerning Health Care:

Progressive Denticare For Children.
Progressive Pharmacare For Children.

Aggressive exploration with all members of the Medical Community to find ways to cut costs which are getting entirely out of line with the rest of the world, and not being balanced by delivering a higher standard of health care.

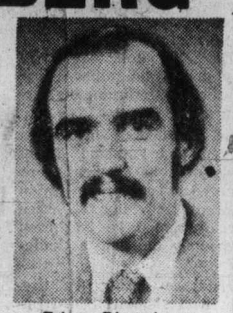

Edgar Rhomberg

Saanich & The Islands

RHOMBERG Edgar X

For Information and Transportation 385-5306

Inserted By Saanich & The Islands Liberal Committee

Jury wants porn banned in Ontario

Canadian arms ban urged

Bwy JULIET O'NEILL

OTTAWA (CP) — Severe restrictions on the use of firearms in Canada and a ban on "pornographic material" in Ontario were recommended by a five-member jury Thursday after a four-day inquest into the deaths of two high school students.

The jury also said it supports research into mental health problems and commended the Ottawa police force for its investigation into the deaths of Robert Poulin, 18, and Kim Rabot, 17.

Poulin committed suicide with a shotgun after wounding six classmates—one fatally—at St. Pius X school Oct. 27. Miss Rabot was murdered in Poulin's bedroom that day, the jury said.

"People as individuals must take more responsibility in the development of their fellow man," jury foreman Andre Desjardins of Ottawa, said in his opening remarks to Dr. H. B. Cotnam, Ontario's chief coroner.

Dr. Cotnam had told the jury six hours earlier to come up with tough recommendations similar to those that emerged.

All weapons currently restricted, including handguns and fully-automatic weapons, should be destroyed if they are not in the hands of the police, security forces or the defence department, the jury said.

Sgt. Roy Hoban of the RCMP who appeared Wednesday at the request of Solicitor-General to express his personal opinion, testified there are 4,000 fully automatic weapons now in Canada, most of them sub-machineguns and many of them in private collections. Some have been deactivated, he added.

The jury recommended an immediate ban on "pornographic material" which it defined as "anything showing or representing the genital parts of the human body."

Other recommendations included establishment of a permit system for firearm ownership, a tough system to monitor school attendance, and periodic searches of student lockers.

The firearm ownership program would include these provisions:

—Applicants for a permit to own a firearm would have to prove they need one to hunt for food for survival; are a member of the police or security agency or of the department of national defence.

—The police or firearm registrar would have the power to veto an application but the applicant could appeal the veto in court.

—The permit would contain a photo, signature and social insurance number of the applicant.

—All other firearms when not in use should be stored in a repository run by "appropriate security agencies" and paid by gun owners.

—The government should finance a program to buy and destroy or render inoperable all firearms owned by people without a permit.

War takes money from Beirut

NEW YORK (UPI) — The tiny oil sheikhdom of Bahrain is bidding to replace war-torn Beirut as the major banking centre in the Middle East, Business Week said Thursday.

According to the magazine, the Bahrain monetary agency has already approved applications to set up full services from 15 banks, among them, the Bank of America and Chase Manhatten.

Business Week said foreign banks there could be handling $1 billion a year by the end of 1975.

Six Arab nations already have jointly set up the Gulf International Bank, with capital of $102 million, in Bahrain to finance Arab development projects.

Advertising helps you to know.

CANADIAN ADVERTISING ADVISORY BOARD

Why do they always bring Bonded Stock?

Because most people like it.

the Bay

Our Company-wide Bestsellers at a special low price:

Easily recognized for their quality, their value, and of course, their low price. Each and every item bearing the bestseller title is first quality, a proven seller and is The Bay's attempt to save you money and put back your confidence in shopping. Because these items are bought in depth (we're coast to coast, remember?) the savings are reflected in the low prices. Prices in effect for four days only...so early shopping is advised. A company-wide bestseller is your best buy...now...and always...and only at the Bay!

Look for this value symbol. It's your guarantee of satisfaction.

5 Fashionable Wool Sweaters... 2 Low Prices...

Those Italians have a certain touch, a certain flair, a joie de vive in their styling. And these sweaters show that talent...beautifully. Wonderful wool, an easy choice, no matter what your lifestyle may be. Wear with skirts, with slacks, under sweaters, under dresses...it's a look we favour. On you, for someone you know, from us...where fashion does have a price...but it's a price you can live with and love!

A. Saddle Shoulder Cardigan with soft collar. Natural, black, rust, green, coral. Sizes 36, 38, 40, 42. 13.99

B. Long Sleeve Mock Neck Pullover with front buttons. Natural, navy, rust, green and yellow. 36, 38, 40, 42. 11.99

C. Polo Style Pullover with soft collar. Black, natural peach, green. Sizes 36, 38, 40, 42. 11.99

D. Saddle Shoulder Crew Neck Pullover with self belt. Rose, blue, coral and silver. 36, 38, 40, 42. 11.99

E. V-Neck Pullover with soft collar. Beige, navy, rose, coral and blue. 36, 38, 40, 42. 11.99

Shop by phone on your Bay Account to Sweaters, Dept. 147.

B, C, D, E. 11.99 Regular $16.00

A 13.99 Regular $18.00

use your Bay Account...it makes shopping a whole lot easier.

Hudson's Bay Company

Island
Financial Centre
435 Trunk Road
Duncan
Ph. 746-6181

The Daily Colonist.

Vancouver Island's Leading Newspaper Since 1858

Showers, high 5

Weather Details On Page 2

No. 296 – 117th Year | VICTORIA, BRITISH COLUMBIA, FRIDAY, DECEMBER 5, 1975 | 15¢ Daily, 30¢ Sunday

—AP

Consulate hostage writes '20' on wall
. . . indicates distance from terrorist inside

Two-front Dutch drama with 3 dead, 75 captive

Consulate taken, train still held

Colonist Wire Services

AMSTERDAM — Three terrorists demanding independence for the South Moluccan islands from Indonesia shot their way into the Indonesian Consulate Thursday and seized 37 hostages, including at least 17 children.

Another band of South Moluccan gunmen who hijacked a train in the Dutch countryside Tuesday shot one of their hostages because the government refused to bow to their demands and dumped his body by the tracks. That group had killed two others earlier. Thirty-eight hostages are being held on the train, making a total of 75.

The Amsterdam raiders shot their way up the stairs of the red-brick consulate shortly after noon, wounding at least one person, according to police.

They said at least 17 of the 37 hostages were children but the terrorists later released five of them in exchange for a television set, a radio and a megaphone.

Gunmen wound escaper

Indonesian consul Bustanul Arafin, vice-consul Mohammad Hassan Wirastra and two other men escaped from the consulate, three by sliding down a rope and a fourth by jumping from a window. The gunmen shot and wounded one of the men.

The attack coincided with the shooting by seven South Moluccans of the hostage aboard the two-car passenger train hijacked in the flat green farm pastures near Beilen, 75 miles northeast of Amsterdam.

The hijackers, armed with submachineguns and other weapons, shot the hostage and dumped him out of the train in retaliation for a Dutch refusal to meet a noon deadline for a getaway bus and plane.

A justice ministry spokesmen said that the gunmen on the train talked for 45 minutes with a group of South Moluccans in the evening and agreed to let authorities retrieve the bodies of the three slain hostages Friday morning.

"This thing we have done is not to be considered an act of reprisal but a scream for justice, the bandits said in a message to reporters.

A contingent of 450 soldiers of the 43rd Light Armored Division in 45 armored cars rumbled into the town of Beilin under a moonlit sky early Friday. Other security measures included machinegun emplacements at street corners and police barriers ringing the town.

Security officials described the troop deployment as "just a precaution."

Continued on Page 2

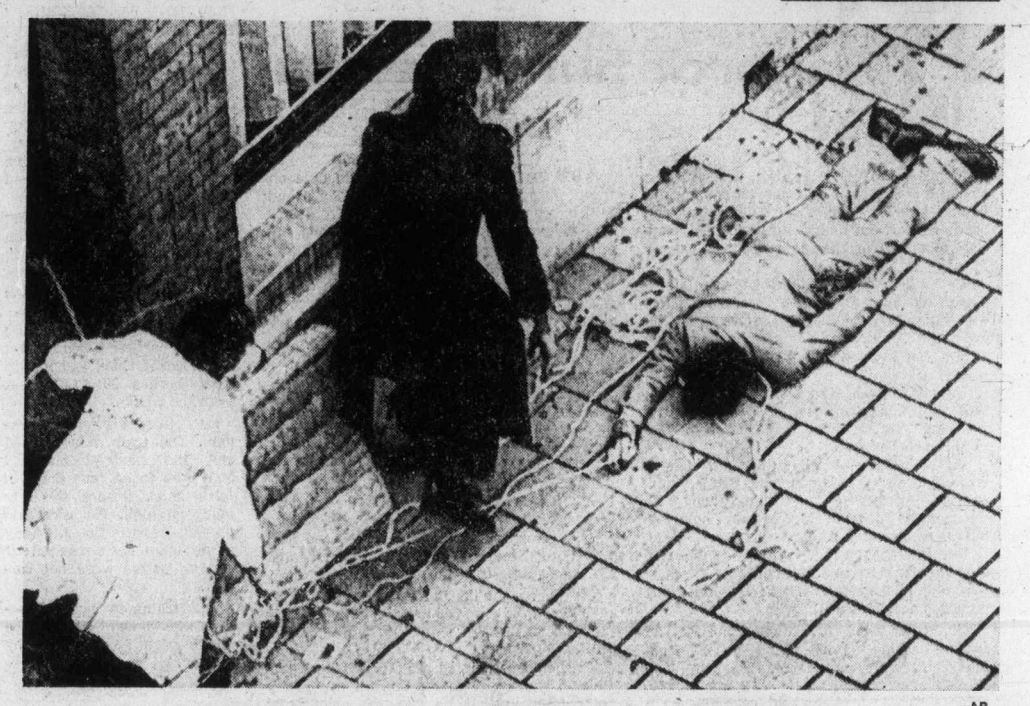

—AP

Hostage pulled to safety after leaping from consulate window

Pension rising 11.2%

OTTAWA (CP) — Canada Pension Plan benefits, paid to about 723,000 persons, will increase by 11.2 per cent Jan. 1, the health and welfare department announced Thursday.

The payments are adjusted annually by a formula based on the consumer price index over a previous 12-month period.

The new maximum full retirement pension will be $154.86 a month. Maximum disability pension will be $157.59 while the monthly benefits for children of disabled and deceased contributors will be $41.44. Surviving spouses' pensions will increase to $99.51 per month for those aged 64 or younger, and $92.92 for those aged 65 or older.

3 Teamsters fingered in abduction of Hoffa

DETROIT (UPI) — Federal officials said Thursday that a witness has identified three New Jersey Teamsters as "active participants" in the abduction and murder of former Teamsters international boss James Hoffa.

A second witness, officials said, saw the abduction July 30 but does not know the identities of persons involved.

"The first witness will identify them (the three men) as active participants in the abduction and murder of James R. Hoffa," Robert Ozer, head of the U.S. Organized Crime Strike Task Force in Detroit, told a federal court judge.

The judge, James Churchill, granted a government request to compel the New Jersey trio to appear at an identification lineup so that the second witness can determine if they are the same men he watched make the abduction.

The three men implicated by Ozer during a hearing before Churchill were identified as:

- Thomas Andretta, 38, a reputed union enforcer linked by police sources with Joseph "Bayonne Joe" Zicarelli, the alleged crime boss of northern New Jersey.
- Salvatore Briguglio of Paramus, N.J., business agent for Teamsters Local 560 and a long-time associate of Anthony "Tony Pro" Provenzano, for many years president of 560 and one of three men Hoffa said he planned to meet July 30, the day of his disappearance.
- Gabriel Briguglio, brother of Salvatore and a reputed member of Local 560.

The three men, plus Andretta's brother Stephen, appeared briefly Thursday before a federal grand jury investigating the Hoffa case.

Drug war 'possibility' behind rail-line death

Does the six-shot murder of a 22-year-old Victoria man mean there is any chance of a drug war in Greater Victoria like those which have plagued Vancouver in recent years?

"I hope not but it is one of the possibilities we are checking into," Colwood RCMP detective section head Sgt. Ed Kokoska said Thursday.

Kokoska spoke during an interview after he announced a body found Tuesday morning just south of Goldstream Park was that of Malcolm Preston Cunningham, 22, and that the Victoria resident was shot five or six times Nov. 1 or soon afterward.

The RCMP detective said Cunningham had a criminal record including at least one drugs conviction and added police believed one or more persons did the shooting — "we feel maybe two."

Kokoska said there were no specific suspects. He was asked if police knew of any reports of recent drug "rip-off" deals or of any sudden departures from the Victoria area of persons suspected of involvement with drugs.

The question also asked if there had been any talk in the area's sub-culture of a dispute between drug groups and if there was any truth to reports that two other persons "known to police" were missing.

Kokoska answered all parts of the question with: "We are checking out several aspects along those lines right now. There is certainly a possibili-

Continued on Page 2

Police rescued from Indians

MONTREAL (CP) — Five persons were arrested when Quebec provincial police freed two officers held captive Thursday in a police station on the Indian reserve at St. Regis. No one was injured, police said.

About 20 unarmed Indians surrounded the police station on the reserve after police officers Arthur Authier and Alain Ouellette entered the building at about 3 p.m. to take away a prisoner detained there. The Indians would not let the policemen leave, police said.

"It's all over now," a QPP spokesman said. "There was no violence." He said about 20 officers had cleared the group surrounding the police station at about 5:45 p.m.

Police had said earlier all the officers involved were members of the emergency squad, but said later some were from this squad and others were from provincial police stations in the area.

Ted Canadian, an official with the Indians of Quebec Association, said the St. Regis reserve, 65 miles southwest of Montreal, is the home of more than 4,000 Mohawk Indians. The boundaries of the reserve, he said, border on the United States, Ontario and Quebec.

The unarmed victims of inflation

Inflation hurts everyone, but one segment of society suffers more from the inflationary spiral than any of the others.

People on fixed incomes get hit most by inflation.

Wage earners can adjust to rising prices. They can bargain for higher wages; they can reduce their spending.

But the old age pensioners, the deserted mothers, they can't fight back when their meagre incomes are being eroded by inflation.

Say what you will about the true spirit of Christmas being destroyed by commercialism, it still hurts a child when there's nothing under the tree on Christmas Day.

A child doesn't understand the reasons. How come all the other children got presents?

The Colonist 500 Fund gives people an opportunity to make Christmas a joyful occasion for many children who would otherwise go empty-handed this Christmas.

Donations will soon be processed through the mail again, but meanwhile, contributions may be dropped off at the following places:

The Colonist office, 2621 Douglas or Avis Rent-a-Car at

500 Fund

Quadra and Pandora or 638 Humboldt.

Real estate offices — Charman Pacific Realthy, 608 Broughton; Western Homes Ltd., 1037 Cloverdale; P. R. Brown and Sons Ltd., 762 Fort; Bayshore Realty Ltd., 1006 Fort; J. H. Whittome and Co. Ltd., 1111 Blanshard Street; Newstead Realty Ltd., 1637 Fort; Swinerton, Stewart Clark Ltd., 1318 Blanshard; Rithet Agencies Ltd., 714 Fort; Moody Mason Realty Ltd., 30M Empress, 635 Humboldt; Brown Bros. Agencies Ltd., 1121 Blanshard; British American Realty Ltd., 947 Fort; White and Gower Oak Bay Properties Ltd., 2227 Oak Bay; Canada Trust Company, No. 9, 1537 Hillside; Royal Trust Co., 4082 Shelbourne Street; Suburban Realty, 2686 Sooke Road, Glen Lake; Sidney Realty, 2648 Beacon Avenue, Sidney.

List of latest donations appears on Page 2.

Inside

Ottawa pressed on scandal links —Page 3

2,000 flee flood waters —Page 10

Inflation curbs still in works —Page 23

Bridge	39
Classified	37-47
Comics	25
Crossword	40
Editorials	4
Entertainment	32, 33
Family	27-30
Finance	6, 7
Letters	5
Names in the News	31
Marine Calendar	8
Provincial Court	8
Sports	12-16
Television	38

Ottawa to pick up tab for Habitat security

VANCOUVER (UPI) — The federal government pledged Thursday to pay for all security — possibly up to $1 million — at a controversial United Nations conference here next year after city council members roasted the government for "incompetence and mismanagement" in organizing the forum.

Federal Urban Affairs Minister Barney Danson indicated also a tentative pledge committing the government to pay for any damage resulting from possible violence over the presence of Palestine Liberation Organization observers.

"I don't have a technical answer on that," he said. "I am looking into it. I don't know the areas of responsibility . . . Certainly we would assume responsibility for any damage which is a direct result of a conference of this nature."

Danson emphasized the Habitat conference on human settlements will be held next June as planned despite a city council request the government call off the meeting because of feared violence.

Danson committed the federal government to paying $300,000 of an estimated $337,000 required for "low-level security" during the 12-day conference.

BC75X *Campaign coverage on Pages 18 and 19*

Top price ruled in Rim land sale

By HUBERT BEYER
Colonist Reporter

The provincial government must pay Bjorn Repstock of Duncan $251,328 for his 132-acre wilderness property expropriated for inclusion in the Pacific Rim National Park, a board of arbitration ruled Thursday.

The waterfront property is located on Grice Bay at the southeast end of Tofino Inlet, near the Tofino airport.

The award is nearly four times the government's original offer of $66,000.

The board dismissed two government-commissioned appraisals as of "little assistance." Instead, it accepted an appraisal by Philip Jackson of Victoria "whose evidence withstood the test of vigorous and exhaustive cross-examination."

The board, comprising Victoria realtor Eric Charman, lawyer Robert Hutchison and chartered accountant Ron Campion, made its award two days after the hearings closed.

According to the ruling, the provincial government must also pay the cost of the arbitration proceedings which could go as high as $50,000.

In its ruling, the board criticized methods applied by two government-appointed appraisers — Stanley Mason and David Coell.

Both appraisers estimated the value of land and timber separately, arriving at the "residual" value of the land by deducting the timber value from the total.

The board's nine-page judgment points out that the best and highest use of Repstock's land was recreation development which would preclude timber harvesting.

For that reason, the actual timber value shouldn't be deducted from the total value, it said.

There was also criticism of Mason's decision to use the 1970 purchase price of another piece of property for comparison purposes, while ignoring the 1974 sale price of that property.

The property in question was bought in 1970 by J. J. Dale for $50,000 and sold in 1974 to the government for $280,000.

Evidence showed that Mason made an appraisal of the property for Dale in 1974.

The board said in its ruling that appraisers must use the latest information concerning

Continued on Page 2

Washington floods

Churches halls give solace to evacuees

SEATTLE (UPI) — More than 2,000 persons forced from their homes by surging floodwaters camped in churches, grange halls, schools and motels Thursday as swollen rivers washed through their homes in lowland western Washington.

Several rivers continued to rise past record heights, but the sun broke through in isolated spots and officials said the worst of the high water problems might be over by Friday.

In Oregon, 10 persons were evacuated — half of them by boat — after a Wilson River dike broke near Tillamook early Thursday as rain and strong winds pounded the northern coast.

Helicopter crews who flew over the flooded area reported "friendly waves from hay lofts and second stories, but officials worried over stranded dairy cows.

"The problem with dairy cattle is that they have to be milked twice a day," said Ted Skelton, emergency services co-ordinator. "Did you ever try to milk a cow under water?"

In western Washington, where Navy Seabees helped build and patch up dikes in Mount Vernon, Skagit county officials said they could battle through one final crest of the Snohomish River.

Snohomish county authorities said 300 persons were evacuated by boat or helicopter with hundreds of others leaving their homes by car.

The entire Elwah Indian reservation numbering 158 people fled to motels in nearby Port Angeles. A flash flood in Finney Creek in Grays Harbor county nearly killed the six members of the Tigh Metcalf family.

"It was just good fortune that they were rescued," said Betty McLellan of the emergency services department. "The wall of water that came down the creek just missed them."

Heavy rains which dumped inches of water on the area in the past few days changed to scattered showers and the freezing level dropped in the mountains, ending the snow melt that pushed the rivers over their banks.

"The break we have been waiting for has arrived," said a National Weather Service spokesman. "The continuous heavy rain is over, at least for the time being."

200 fighters beat water

YARROW (CP) — Floodwaters began to recede Thursday in the area around this Fraser Valley community after 200 volunteers toiled to sandbag gaps in a dike holding back the overflowing Vedder River.

"Things are beginning to look really rosy," said Mayor Bill Simpson, of Chilliwack. "The level of the water has started to go down."

Emergency officials attributed the drop in the water level to clearer skies and cooler temperatures which were slowing the run-off of rain and melting snow.

About 160 persons had been evacuated by Thursday afternoon because of the flooding but they were expected to begin returning to their homes today.

About 80 residents of the South Greendale area near here evacuated their homes early Thursday and 80 others were evacuated from the area Tuesday.

Yarrow is six miles east of Chilliwack, 60 miles east of Vancouver.

The continuous rain and melting snow Wednesday touched off two slides in the Fraser Canyon trapping scores of travellers for the night.

They were able to resume their journeys, however, after single-lane traffic was restored at mid-day Thursday.

A highways department spokesman said the motorists and truckers were never in danger at any time.

The slides occurred at Sailor Bar and at Jackass Mountain, 80 and 100 miles northeast of Vancouver.

A spokesman for the Chilliwack and District Emergency Committee said about 200 acres in the South Greendale area were flooded to a depth of up to eight feet Thursday.

Several buses remained on standby for possible evacuations as officials said dikes in the area were soft and saturated and could burst if rain began again.

Crane births a record

WASHINGTON (AP) — Bolstered by abnormal nesting success, the whooping crane population has reached its highest level in recorded history, a winter census by the U.S. interior department shows.

A total of 48 adult and eight juvenile birds were counted at the Aransas National Wildlife Refuge on the Texas Gulf coast, the primary wintering home of the wild whooper, the department said Wednesday.

The eight young birds that flew from Wood Buffalo National Park in the Northwest Territories to Texas marked the third highest number of young ever produced in one year by the major whooping crane flock.

The interior department said another four immature whoopers, raised by foster sandhill crane parents in Idaho, have migrated south to the Bosque del Apache National Wildlife Refuge near Albuquerque.

The 12 young birds marked the highest number of juveniles to fly south since population counts on the birds were begun in 1937. At that time, the total population of whoopers was placed at 14 birds.

WHERE? HERE
—at 2524 Government Street (take driveway to back door) is the new location of Idealetter Services. Opposite the Rosebud Bakery near the Bay Street intersection — look for the big sign with the top third missing!
IDEALETTER SERVICES LTD
NOW AT 2524 GOVERNMENT
Same Phone — 382-9296

BAWLF ROBERT SAMUEL
RENDLE IAN DOUGLAS
YOUR Social Credit Candidates in Victoria FOR TRANSPORTATION TO THE POLLS ON ELECTION DAY CALL 382-8194
Sponsored by the Victoria Social Credit

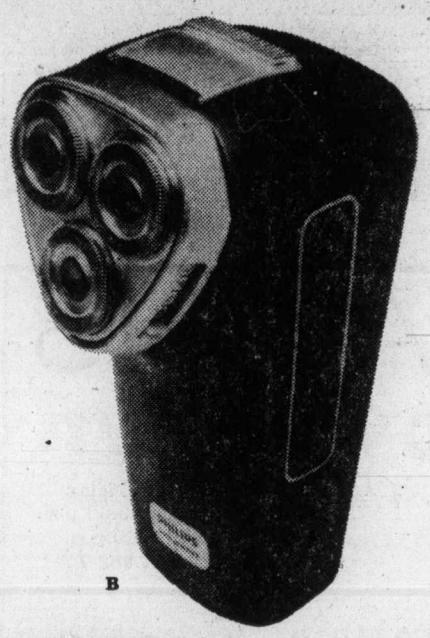

Give him a gift he'll appreciate every single day! Shavers and watches from famous makers.

29.95-225.00

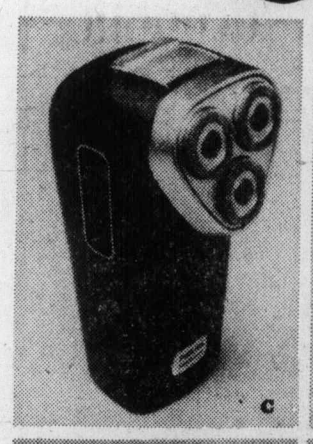

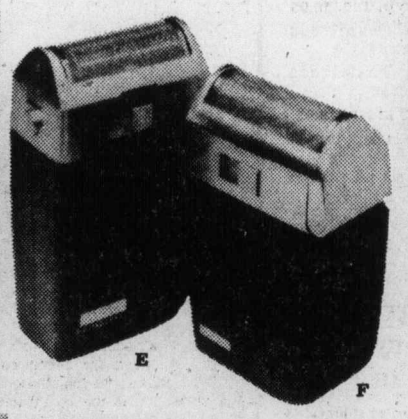

Give him a gift that will mean as much to him in June as it does on Christmas day. The lasting gift of a quality watch or electric shaver. Man-favoured ideas by trusted manufacturers. The fine selection is at Eaton's. And you can use your handy Eaton account for Christmas shopping convenience.

A. **The Remington radial cord** has new contoured head, adjustment control, hideaway trimmer and pop-up head. Model RC5 32.95

B. **Philips adjustable tripleheader** features new 12 blade cutters, pop-up trimmer and on/off switch. Model HP1121, 110/220 volts. 42.95

C. **Philips rechargeable adjustable tripleheader** has the features of the model above plus shave counter and charge indicator light. Model HP1308 49.95

D. **Remington radial rechargeable** is a 110/220 volt model with hideaway trimmer, new contoured head and adjustment control. Model RR1 45.95

E. **Schick Flexamatic Cord/Cordless** with the super thin flexible head operates with cord or cordless, has power light, 110/247 volts. Model 900. 46.95

F. **Schick Flexamatic 400** features wide barber style trimmer, super thin flexible head, 34 Schick blades. 110/220 volts. 33.95

J. **Braun Synchron Plus** cord model with super thin platinum coated foil, full width trimmer, luxury travel case. 120/240 volts. Model 5381716 39.95

K. **Braun rechargeable Intercontinental** is an ultra slim cordless style that recharges on 100 to 240 volts. With deluxe travel case with travel mirror. Model 5550706. 69.95

L. **Bulova Accutron**, the all stainless steel watch with day date, blue dial and mineral crystal. Model 21002 150.00

M. **Bulova Accuquartz** is a handsome yellow calendar model with rugged leather strap. Model 92716 225.00

N. **Bulova Caravelle**, an electric solid state watch in yellow case with calendar feature. Model 41756 87.95

Men's watches, shavers, Dept. 215/515, Main Floor

Use your handy Eaton account for all your Christmas gift shopping

EATON'S downtown

Christmas Store Hours Daily: 9:30 a.m. to 9:00 p.m.
Shop Sat. 'til 5:30 p.m.

THE NEWS.
AS FAST AS IT HAPPENS
DIAL C-FAX 1070

The Daily Colonist.
(ESTABLISHED 1858)

WE LEASE ALL MAKES CARS — TRUCKS
peter pollen ford

Rail closure

CPR reacting to ultimatum

COURTENAY — The Comox-Strathcona Region Board is prepared to convene a meeting of all persons affected by discontinuance of E. and N. Rail service between Courtenay and Parksville, and the Canadian Transport Commission will be so advised.

Directors took this action at their December meeting after receipt of a telegram from the law department of Canadian Pacific Limited.

The telegram was in response to one sent last week by the CTC to Canadian Pacific Railway, in which the commission gave the company a 72-hour ultimatum to come up with detailed and comprehensive plans for shippers forced to use road transportation by the closure of the Esquimalt and Nanaimo railway north of Parksville.

The reply to CTC says the company has been in direct communication with all persons who are, or have in the past been responsible for or associated with the significant traffic movements on the line north of Parksville.

The reply to CTC says the company has been in direct communication with all persons who are, or haveinthe past been responsible for or associated with the significant traffic movements on the line north of Parksville.

"As a result of these contacts, we are not aware of any significant increases in cost to shippers arising out of suspension of operations. "However, the company is willing to enter into immediate discussion and negotiation with shippers — should some exist, the telegram states.

The telegram also says that to the company's knowledge "we have not created unsafe temporary off-loading facilities for chemical and explosive materials."

Transfer facility of sulphuric acid now installed in Parksville is the same unit previously used in Courtenay and no hazards exist, the telegram states.

Concerning the CTC statement pertaining to reduction in fuel inventory at certain locations on Vancouver Island, the company lawyer points out that rail service was only suspended north of Parksville.

The lawyer states position of the company respecting suspension of operation and justification for the action have been set out in documents sent to the CTC.

"Throughout we have been mindful of the needs of our customers and have, to the best of our ability, taken steps necessary to minimize disruption of service and business loss. We believe in the circumstances we are providing adequate and suitable accommodation for the receiving, loading and unloading of traffic," the telegram states.

The only comment made by the board came from chairman Ronald Ellis. He said, "They are in effect saying to hell with you — prove the statements you have made."

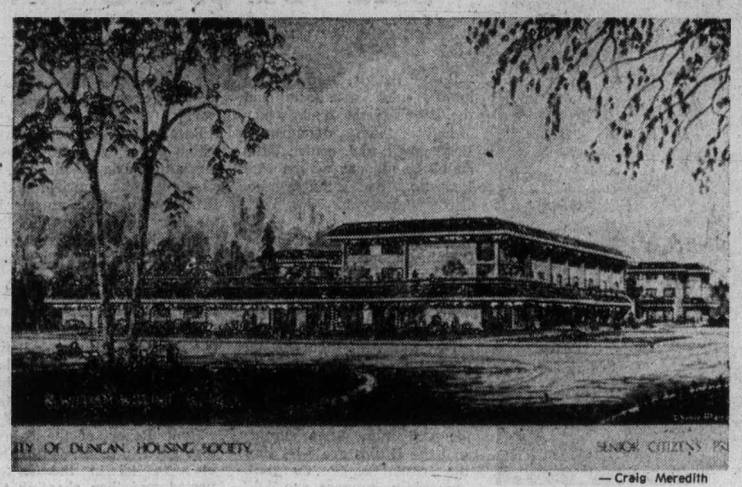

— Craig Meredith

Architect's drawing of senior citizens project in Duncan

Multi-million dollar job

Builder's tender filed four minutes 'too late'

By CRAIG MEREDITH
Colonist Correspondent

DUNCAN — During the opening of tenders for a multi-million dollar senior citizens' home here on Thursday, a controversy developed when a local contractor's bid was rejected because it was submitted four minutes past the 3 p.m. deadline.

Architect for the 132-unit project, William Wilding of Vancouver, rejected the tender by Keith Fraser Construction Limited of Duncan, when the representative for the company tried to submit the bid after the tener-opening proceedings had begun.

"I am sorry but I must reject your bid because it is past the deadline stipulated in the tendering procedures," Wilding told the representative in front of the members of city council and the other contractors present.

A few moments later, the president of the company, Keith Fraser, arrived, and Wilding repeated his decision after Fraser said he was late because he was parking his car.

The architect added that if the two other general contractors submitting bids were in agreement in allowing Fraser's bid, he would accept it.

Fraser met briefly with the two representatives from Burak Construction of Duncan and D. Robinson (1952) Limited of Nanaimo in the hall outside the committee room.

But when they returned, Wilding was told by both the representatives that they supported his decision to reject the bid made by Keith Fraser Construction Limited.

The tenders for the general contractor were opened. Burak Construction had the lowest bid of $1,270,120, while D. Robinson Limited bid was $1,385,223.

The decision will not be known until the submitted tenders are studied in depth by the architect and the Duncan Housing Society Board.

The housing society, which is made up of the Duncan mayor and council, is receiving financial assistance for the project from both the provincial and federal governments.

Tenders for the electrical sub-contract were also opened with Hamilton Electric Limited for Duncan submitting the lowest bid of $146,000.

H. J. Langdon and Sons of Victoria were the second lowest with $185,337.

Master Mechanical Limited submitted the lowest bid of $232,655 for the mechanical subcontract, followed by J. W. Griffiths Limited of Duncan with $253,746.

Alberni school district

Teachers rap board for 'reversing' its stand on wages

By JOHN HENDERSON
Colonist Correspondent

PORT ALBERNI — Difference in interpretations of the wage guidelines set out under the new federal control program has caused a serious rift in wage negotiations between the teachers and the school board of District 70.

This was made obvious at this week's board meeting at which Dave Grant, president of the Alberni District Teachers Association, read a statement from the association executive censoring the board for "reversing the position reached during wage negotiations."

The association and the labor committee appointed by the board had reached agreement on a 12 per cent increase in teachers' salaries for 1976, Grant said. "The executive was therefore prepared to go back to the membership and propose acceptance of the board's offer."

The board had subsequently withdrawn the offer of its own committee however which, tha association's statement said, had led to "disgust" on the part of the teachers that "the board was not in fact bargaining in good faith."

The statement accused the board of not providing its labor committee with any authority or direction prior to negotiations; and of "completely lacking faith" in the committee's ability to reflect the board's attitudes.

The association offered several points for the board's consideration on how negotiations should be carried out in future, and concluded, "the board has once again lost the confidence of the teachers in its honest intentions."

Trustee Jim Spencer, who chaired the labor committee during the negotiations, insisted that the committee did in fact bargain in good faith.

"At no time however did we indicate to the association that we were in a position to promise that the board would follow our recommendations," Spencer said.

The results of the negotiations had been discussed for at least two hours by the board, he said, and the decision was that "the offer would in fact be rolled back by the federal inflation board and should not therefore be offered."

Trustee Gillian Trumper said that she was one of those who voted to withdraw the offer "since I felt it would be dishonest to offer something that would subsequently be withheld". The board might as well offer 18 or 20 per cent, trustee June Kearney added, which might make the teachers happy but would never be accepted by the federal government.

Grant insisted however that the board should have considered these facts before sending its committee to negotiate. By not doing so, he said, the board had rendered negotiating with the committee "meaningless and worthless".

Chairman Mark Mosher brought what was becoming a heated exchange to a close by saying that the federal guidelines had caused "great confusion" in this year's negotiations, and asking that "despite the bad climate which has resulted" the association and the labor committee continue to meet to work out an acceptable proposal.

The deadline having passed for reaching agreement, the negotiations will necessarily now go to arbitration. The arbitration meeting will be held on Dec. 19 at the local Hospitality Inn.

Chairman of the arbitration board will be Vancouver lawyer G. Sutton. who was chosen by two other Vancouver lawyers, D. Patterson, the teachers, member and B. McCall, the board's member.

Advocate for the teachers' association will be Harold Peirson, and for he board Phil Samson.

It is hoped, trustee Stephens said after the meeting, that a joint proposal can be worked out before the meeting, but in any case "it will have to go to the federal board for approval and we have no idea what they will accept, so we still won't know where we are."

Same consideration must be given Island alcoholics

NANAIMO — Provincial court Judge Jack Caldwell said Thursday that he does not see why people on Vancouver Island cannot be given the same consideration as those on the Mainland in relation to eligibility for admittance to a treatment centre of alcoholism.

He made the comment while sitting on the case of Patrick Earl Lowry, 46, of Nanaimo, who was facing two charges of impaired driving, one of hit-and-run and two others of failing to appear in court.

Lowry, who said he was an alcoholic, asked the court for treatment for his problem. This sentiment was also echoed by his father who spoke on his behalf. The judge said he would sentence Lowry to nine months in custody if he could be guaranteed the time would be spent in the treatment unit at Alouette River.

He was told by probation officer David Gerhart that courts in Vancouver and Prince George have the authority to sentence directly to the unit but that judges on the Island must sentence convicted persons to the Vancouver Island Regional Correctional Centre and recommend treatment be given. The rest is up to a prison classification officer.

A check by telephone with the classification section at the Wilkinson Road jail produced the reply that "There was an excellent chance a person would go to Alouette River if so recommended" but no guarantee could be given.

"Do you mean to tell me that an alcoholic on Vancouver Island only by chance can get into a treatment centre?" the judge asked.

"That would seem to be the case," Gerhart said.

"I don't see why a person on Vancouver Island cannot be given the same consideration as those on the mainland," the judge said. With that, he sentenced Lowry direct to Alouette River for a period of seven months on one charge of impaired driving.

All other charges were disposed of by sentence of 30 days in custody on each, to run concurrent to the seven months.

Also in court Thursday, Kenneth Wayne Scott, 23, of Nanaimo, was jailed for three months after he pleaded guilty to charges of breaking his probation and obtaining lodging by fraud.

The breach was laid for failure to report to his probation officer and the other charges arose over a two day period in Terrace.

Other charges, including three of uttering forged documents and unspecified charges from Prince Rupert and La Pas, Man. are to be dealt with here when Scott appears in court again Jan. 20.

Auditor 'competent'

Reasons for firing call for 'thinking'

PARKSVILLE — Parksville councillors had to stop and think for a moment when asked at a council meeting on Monday just why council had dismissed the village auditor.

The matter was not brought up at the meeting, the first since council learned that the minister of municipal affairs had upheld their dismissal of the auditor.

However, when questioned by a reporter for the reason, Mayor Ray Young asked other council members to come up with reasons for the dismissal. "We should all have the same reason," he said.

After thinking the matter over for a moment, Ald. Bill Roberts said council was "not satisfied" with the way the audit had been carried out. Mayor Young suggested that a "conflict of interest" was the problem, and agreed with Roberts that a "conflict of personalities" was also at the root of the problem. "It's time for a change," Young added.

Council was embarrassed this summer when the auditor, Anton Kruyt, said the village's books were a mess, and that they could not be properly audited.

In September, council terminated Kruyt's appointment, an action which Kruyt appealed to James Lorimer, the minister of municipal affaris. Last week Lorimer confirmed the dismissal of the auditor in a letter to the village's solicitor.

The minister's letter stressed, however, that "in no way does this decision reflect on the professional competence and integrity of the auditor."

The village's new auditor, R. Newman of Port Alberni, will begin to work this week on an interim audit of the village 1975 accounts which was requested by the minister.

Moratorium

Village bid studied

COURTENAY — The village of Cumberland's request for a moratorium on all future developments in the Comox Valley until the regional plan is adopted, will be studied by two committees of the Comox - Strathcona Region Board.

Directors agreed this week to refer the matter to planning and environmental committees for a report at the board's next meeting.

Cumberland council decided last month to ask for the moratorium because major water and sewage studies are now under way, and "further rapid development could negate results of these studies."

Free Press union backs agreement

NANAIMO — Union employees at Nanaimo Free Press voted Wednesday to accept a new one-year agreement with the company.

Union workers at four other Thomson B.C. Newspapers Ltd. operations had earlier voted approval of the settlement, which provides an increase of 65 cents an hour.

Breakdown of the vote by the 14 members of the International Typographical Union at Nanaimo was not released.

A total of 15 pressmen and 65 to 75 printers were involved in the agreement with the five papers.

In spite of lengthy strikes at four of the papers, the ITU failed to achieve its main contract demand — a reproduction clause requiring all advertising copy to be set locally.

The union has agreed to accept copy that is "camera-ready," although management promised not to encourage the practise and to try to keep it to a minimum.

Voting Tuesday ended an 8½-month strike by the ITU and the Vancouver Pressmen's Union against Kamloops Sentinel, Kelowna Courier and Penticton Herald.

Workers at Vernon News had remained on the job.

The ITU went on strike at Nanaimo on May 6.

The new agreements are effective on the date of signing and contain no retroactive pay increases, although Vernon employees will receive a pay-out of $4 for every shift worked since July 1.

The agreement will increase the printer's base rate to $7.08 an hour from $6.43, and the pressmen's base rate to $7.20 an hour from $6.55.

TV auction tops return

PORT ALBERNI — The third annual Lion's TV auction held here recently was again a success, realizing a new high of over $6,500 for the club's charities.

About 184 items, ranging from breakfast with Santa Claus to a Ford Galaxy automobile, were donated to the club. More were added as the show was on the air.

Bidding, in person and by phone started at 3 p.m. and continued well into the evening, with five Lion "auctioneers" spelling each other off to keep the action rolling.

Action by B.C. snuffs hospital walkout votes

The 16,000-member Hospital Employees Union has called off planned strike votes at 20 major provincial hospitals following the appointment Wednesday of an industrial inquiry commissioner.

Labor Minister William King announced the appointment of Bert Blair Wednesday and meetings have been set up between the union and Health Labor Relations, which bargains for all provincial hospitals, for Dec. 15 week.

Blair has previously acted in disputes between the two parties and was the industrial inquiry commissioner in the last contract hassle two years ago. Blair also made a special inquiry on bargaining in the hospital industry, which led to the formation of HLR.

Union business agent Jack Gerow said Wednesday from Vancouver the union is pleased with Blair's appointment.

The union had planned strike votes at 20 hospitals, with workers at Victoria's Royal Jubilee Hospital to have voted on possible strike action tonight.

The two sides are far apart in their negotiating positions, with HLR proposing a two-year contract with no general wage increases and an extension of the present cost of living formula. The union is asking for a $2.50 an hour increase on the present average rate of $3.61 an hour and reduction in the work week from 37½ to 35 hours in a two year agreement.

— Alek de March photo

Permanent building next step

Congregation of St. Columba by the Sea Presbyterian Church south of Qualicum Beach has been holding services in this converted mobile home since 1971. Before that it was used in missionary work in eastern Canada. Church will seat 40 persons, and each Sunday services are held by Rev. Ernest Herron of Nanaimo. Congregation has purchased two acres of land where eventually permanent building will be constructed. There are also plans for senior citizens housing complex on property.

City centre complex expansion proposed

COURTENAY — Expansion of the Civic Centre by purchase of the Bickle building, was proposed to council this week by Charles Pearce, president of the Courtenay Youth Music Camp association.

He said the building would provide additional space for rehearsal and practice rooms, dressing rooms, storage and during summer months could be used by the rapidly expanding music camp.

The Courtenay Youth Music Society, which operates the camp, anticipates an expanding program of music, opera and the performing arts which will require increased facilities such as the large downtown building, now empty, would offer.

Pearce said the camp this year had an enrollement of 512 students and operated on a budget of $205,000, majority of which was spent locally.

He said the society was willing to assist in the purchase and David Spencer, a society director, was willing to advance $45,000 as an interest-free downpayment on the purchase price of $145,000.

The loan, of five or six years duration, would be made on the understanding the camp would use the building during summer months, he said.

Mayor William Moore said he recognized the value of the camp to Courtenay and appreciated Spencer's offer.

Ald. Ross Sinclair, favored further investigation of the matter and wanted council to consider use of the building by senior citizens.

Moore named a three-man committee to study the matter and prepare a recommendation for the next council meeting.

More news of Island Page 20

—Colonist photo by Ian McKain

Olympic Sport Art Tour visits Victoria

Peter Webster, executive director of the B.C. sports hall of fame points out one of the interesting items in the Olympic Coin Sport Art Tour to Archie McKinnon, of Victoria, former coach of Canadian Olympic and Empire Games swimming teams while former basketball stars Chuck Chapman (left) and George 'Porky' Andrews look on. The display, which includes 130 works of art, was opened Thursday at Mayfair Shopping Centre and will continue through Tuesday. Victoria is the fifth of 10 Western Canada cities included on the tour of Canada and the U.S. which opened in May in Ottawa and extends through until the 1976 Olympics.

Bruins showing profit on trade with Rangers

Boston Bruins, judging from team results, have so far had the better of the trade which brought them defenceman Brad Park and centre Jean Ratelle and sent centre Phil Esposito and defenceman Carol Vadnais to New York Rangers.

Not even the loss of Bobby Orr has stopped the Bruins, who lost in Vancouver in their first game after the trade but have since gone unbeaten through 12 games.

Orr was with them for the first nine games of their streak, but the Bruins have won twice and tied one game since he returned to hospital for still more knee surgery and the Bruins are 8-1-4 since the trade while the still-struggling Rangers are 4-6-2.

Bruins extended their streak Thursday night, but had hard-to-explain trouble with the lowly Washington Capitals before coming out on the long end of 3-2.

Capitals, who managed only two shots on goal in five power-play chances and were outshot 43-13 in the game, actually took a 1-0 ead into the third period. Then defenceman Al Sims, who doesn't score often, led the Bruins back with goals at 3:32 and 11:09.

John Bucyk made it 3-1 at 15:02 but the Capitals, who had only two shots in the period, scored on the second to bring renewed reason to worry.

Ratelle started both plays which ended with Sims scoring and Park, a bit out of character, provided the Bruins with some muscle in tangling twice late in the game with Blair Stewart and drawing 19 minutes in penalties.

Meanwhile, Esposito shot two first-period goals in Buffalo to help the Rangers come out with a 6-6 tie against the Sabres. The New York club twice took two-goal leads but the Sabres refused to stay down.

Rene Robert of the Sabres also got two goals, getting his club to 4-5 in the second period and then shooting the 6-6 goal at 13:32 of the third period.

In other Thursday games, Montreal Canadians handled the skidding St. Blues, 4-1; New York Islanders skipped by Pittsburgh Penguins, 6-1, and Philadelphia Flyers ended Chicago Black Hawks' unbeaten streak at 15 games by knocking off the Smythe Division leaders, 5-2.

Pete Mahovlich scored the game's first goal and set up the second in St. Louis and moved into second place in the individual point race.

The lanky Montreal centreman has 40 points, 15 of them goals, and trails teammate Guy Lafleur, who had an assist Thursday by three points.

Defeat for the Blues was their fifth in a row in a winless streak now at six games. They were contenders Thursday only until Yvan Cournoyer and Murray Wilson scored goals 55 seconds apart midway through the second period.

Hawks opened and closed the scoring with power-play goals, but they couldn't control things between their scoring shots as the Flyers took over with three goals in the last five minutes and five seconds of the first period. Winners had a 43-26 edge in shots on goal, with a 14-5 margin in the last period.

PATRICK DIVISION

Philadelphia	26	17	3	6	114	63	40
NY Islanders	26	13	8	5	106	68	31
Atlanta	25	10	13	2	68	75	22
NY Rangers	26	9	14	3	83	106	21

SMYTHE DIVISION

Chicago	26	10	5	11	86	75	31
Vancouver	25	9	11	5	79	80	23
St. Louis	25	8	12	5	79	81	21
Kansas City	24	7	13	4	56	90	18
Minnesota	22	6	16	0	51	87	12

ADAMS DIVISION

Buffalo	25	17	5	3	113	65	37
Boston	25	13	6	6	89	76	32
Toronto	25	9	8	7	70	74	25
California	28	9	17	2	73	92	20

NORRIS DIVISION

Montreal	27	19	5	3	118	58	41
Los Angeles	27	15	10	2	84	91	32
Pittsburgh	24	10	11	3	100	106	23
Detroit	26	7	15	4	67	109	16
Washington	25	3	19	3	77	117	9

Next games: Tonight — New York Rangers at Kansas City; Atlanta at Vancouver; Detroit at California.

Suspension follows spearing

MONTREAL (CP) — Phil Roberto of Detroit Red Wings had been suspended from further action until the circumstances surrounding a match penalty he received in a game Wednesday night in Vancouver against the Canucks has been reviewed, National Hockey League president Clarence Campbell said Thursday.

Roberto was assessed the match penalty by referee Bryan Lewis for spearing Vancouver forward Don Lever in the throat. The incident was the culmination of a rough final eight minutes of the game won 9-1 by Vancouver.

During the final eight minutes Lewis handed out three major penalties, three game misconducts, Roberto's match penalty, two misconducts and three minor penalties.

The automatic suspension following a match penalty is a new rule this year. The suspension of the player remains in force until the league president has reviewed the report of the incident filed by game officials.

★ ★ ★

WASHINGTON 2, BOSTON 3.

First Period
1. Washington, Bailey (2) Gilbertson, Brossart 6:35.
Penalties—D. Smith (B) 3:33; Brossart (W) 12:05; O'Reilly (B) 15:17, 17:26.

Second Period
No scoring.
Penalties—Bailey (W), Edestrand (B) 2:49; Brossart (W) 4:30; Bailey (W) 15:29.

Third Period
2. Boston, Sims (2) (Schmautz, Ratelle) 3:32.
3. Boston, Sims (3) (Schmautz, Ratelle) 11:09.
4. Boston, Bucyk (11) (Sheppard, Cashman) 15:02.
5. Washington, Bailey (3) Gilbertson, Pyatt 18:26.
Penalties—Bucyk (B) 1:03; Doak (B) 5:31; Stewart (W), Park (B) 17:41; Stewart (W) (major), Park (B) (minor, major, misconduct) 19:50; D. Smith (B) (game misconduct) 19:50; Sims (B) 19:59.
Shots on goal:

Washington	6	5	2	—13
Boston	17	11	15	—43

Goal—Low, Washington; Gilbert, Boston. Attendance—13,621.

NY RANGERS 6, BUFFALO 6.

First Period
1. NY Rangers, Esposito (12) (Collins, Vickers) 0:28.
2. Buffalo, McNab (12) (Lorentz, Schoenfeld) 2:27.
3. Buffalo, Luce (7) (Ramsay) 5:20.
4. NY Rangers, Polis (3) (Stemkowski, Greschner) 9:03.
5. NY Rangers, Esposito (13) (Middleton) 17 :30.
6. NY Rangers, Fairbairn (7) (Tkaczuk, Hicke) 19:26.
Penalties— Korab (B) 5:12; Hait (B) 16:57.

Second Period
7. Buffalo, Gare (19) 0:19.
8. NY Rangers, Stemkowski (6) (Polis, Fairbairn) 2:10.
9. Buffalo, Robert (11) 6:09.
Penalties—Buffalo bench 3:18; Tkaczuk (R) 10:41, Guevremont (B) 16:38.

Third Period
10. Buffalo, Korab (5) 0:06.
11. NY Rangers, Middleton (13) (Polis) 7:43.
12. Buffalo, Robert (12) (Perreault, Korab) 13:32.
Penalty—Ranger bench 16:54.
Shots on goal:

NY Rangers	9	10	7	—26
Buffalo	6	8	14	—28

Goal—Davidson, NY Rangers; Crozier, Buffalo. Attendance—16,433.

CHICAGO 2, PHILADELPHIA 5.

First Period
1. Chicago, Marks (8) (Redmond) 6:02.
2. Philadelphia, Dupont (5) (Dornhoefer, Lonsberry) 14:55.
3. Philadelphia, Schultz (3) (Bridgman, Van Impe) 15:08.
4. Philadelphia, Schultz (4) (Saleski, Kindrachuk) 19:12.
Penalties—Mulvey (C) 2:13; Dornhoefer (P) 2:51; Bladon (P) 4:18; Van Impe (P) 5:05; Murray (C) 12:13; Tallon (C) 13:28.

Second Period
5. Philadelphia, MacLeish (11) (Dornhoefer) 2:49.
Penalties—Barber (P) 4:01; Dupont (P) (major) 5:44; Russell (C) (double minor) 7:49; Kelly (P) 8:19; Barber (P) 9:39; Sheehan (C) 11:57.

Third Period
6. Philadelphia, Bladon (3) 8:47.
7. Chicago, Sheehan (8) (Bordeleau, Redmond) 9:54.
Penalties—Magnuson (C) 3:33; Dupont (P) 9:23, Van Impe (P) 13:10; Magnuson (C) 15:14; Russell (C) 16:43; Clarke (P) 16:43; Magnuson (C), Clarke (P), Dupont (P) (game misconduct) 19:38.
Shots on goal:

Chicago	9	12	5	—26
Philadelphia	18	11	14	—43

Goal—Esposito, Chicago; Stephenson, Philadelphia. Attendance—17,077.

PITTSBURGH 1, ISLANDERS 6

First Period
1. NY Islanders, Howatt (4) (Lewis, St. Laurent) 11:55.
2. NY Islanders, Harris (12) (Trottier) 14:51.
Penalties — Kelly (P) 9:36; Harris (I) 15:11; Durbano (P), Smith (I), Hart (I) (game misconduct) 19:19.

Second Period
3. NY Islanders, Harris (13) (Trottier, D. Potvin) 0:57.
4. NY Islanders, Westfall (12) (Parise, Drain) 2:24.
Penalties — Parise (I) 6:01; Gillies (I) 11:59.

Third Perd
5. Pittsburgh, Owchr (3) (Apps, Burrws) 5:40.
6. NY Islanders, Nystrom (9) (Marshall, Lewis) 11:29.
7. NY Islanders, Gillies (10) (Harris, Trottier) 11:51.
Penalties — Westfall (I) 5:01; Pittsburgh bench 8:10; Gillies (I), Owchar (P) (Majors) 12:00; D. Potvin (I) 15:19; Marshall (I) 16:34.
Shots on goal:

Pittsburgh	11	10	11	—32
NY Islanders	16	10	9	—35

Goal — Plasse, Pittsburgh; Smith, NY Islanders. Attendance — 14,802.

MONTREAL 4, ST. LOUIS 1

First Period
1. Montreal, Mahovlich (15) (Lapointe, Lemaire) 11:55.
Penalties — R. Plager (SL) 10:13; B. Plager (SL) 10:55; Roberts (M) 19:23.

Second Period
2. Montreal, Cournoyer (11) (Shutt, Mahovlich) 9:21.
3. Montreal, M. Wilson (5) (Robinson, Lafleur) 10:16.
4. Montreal, Jarvis (2) (Gainey) 19:54.
Penalties — Risebrough (m) 12:14; Lemaire (m) 17:36.

Third Period
5. St. Louis, Berenson (6) 3:09.
Penalties — Risebrough (M) 8:42; Hess (SL) 13:29; Savard (M) 14:08; Affleck (SL) 20:00.
Shots on goal:

Montreal	9	10	6	—25
St. Louis	7	8	8	—23

Goal — Dryden, Montreal; Belanger, St. Louis. Attendance — 17,051.

Record for assists set by Stapleton

Pat Stapleton set a World Hockey Association record for assists Thursday in a game which also produced two penalty records.

The Indianapolis defenceman made six assists helping the Racers to a 7-1 triumph over Cincinnati Stingers in a fight-filled game played before a crowd of 7459 at Indianapolis.

Stapleton, who came to the Racers from the defunct Chicago Cougars, also equalled the record for most points by a defenceman in a game.

Doug Barrie of Edmonton Oilers set the records by scoring once and making five assists in an 11-3 win over the New York Raiders in 1973.

Stapleton assisted on three goals in four minutes, and four seconds of the first period as the Racers jumped to a 3-0 leod.

The game was marred by a fight in the second period and a bench-clearing brawl in the third period. A total of 43 penalties were handed out one more than the record 42 given to Quebec Nordiques and Los Angeles Sharks in a game at Los Angeles in January of 1974.

The Stingers took 24 of the penalties, breaking the record of 21 shared by the Nordiques and the Sharks.

Indianapolis defencem a n. Kim Clackson, who played for Victoria Cougars last season, led the penalty parade taking three minors, two majors and a game misconduct.

A total of 180 minutes in penalties were handed out, nine minutes short of the record, 189, given out in the Quebec-Los Angeles game.

The victory boosted the Racers into a tie for second place in the Eastern Division with Cleveland and Cincinnati, and left them one point behind New England Whalers, who dropped a 5-4 decision to the Roadrunners at Phoenix.

In the only other game, Winnipeg Jets squeezed by the Mariners, 5-4, at San Diego.

CINCINNATI (1): Dennis Sobchuk (8th). INDIANAPOLIS (7): Bob Sicinski (4th and 5th), Nick Harbaruk (11th), Ken Scharf (5th and 6th), Blair McDonald (1st). Attendance: 7459.

NEW ENGLAND (4): Tom Webster (10th and 11th), Rosaire Paiement (4th), Wayne Carleton (11th). PHOENIX (5): Del Hall (6th and 7th), Rob Ftorek (9th), John Gray (8th), Michel Cormier (8th). Attendance: 4120.

WINNIPEG (5): Bobby Hull (14th and 15th), Thommie Bergman (2nd), Mats Lindh (5th), Willy Lindstrom (5th). SAN DIEGO (4): Ray Adduono (4th), Kevin Devine (7th), Norm Ferguson (13th), John French (5th). Attendance: 5636.

Canadian Division

	P	W	L	T	F	A	Pts.
Winnipeg	26	19	7	0	107	61	38
Quebec	26	17	8	1	109	87	35
Calgary	22	11	10	1	83	76	25
Edmonton	27	11	14	2	98	109	24
Toronto	23	7	14	2	102	113	16

Eastern Division

	P	W	L	T	F	A	Pts.
New England	24	10	13	1	75	75	21
Cincinnati	23	10	13	0	92	116	20
Indianapolis	22	10	12	0	77	71	20
Cleveland	22	9	11	2	77	83	20

Western Division

	P	W	L	T	F	A	Pts.
Houston	22	14	8	0	87	77	28
Minnesota	20	10	9	1	71	77	21
San Diego	22	9	11	2	85	78	20
Phoenix	22	8	11	3	68	89	19
Denver	22	8	13	1	72	92	17

Next games: Today—Denver at Minnesota; Winnipeg at Houston; Edmonton at Calgary; Quebec at Toronto.

Pro basketball

NBA
Atlanta 94, Portland 87.
Kansas City 105, Cleveland 101.

Additional sport
P. 14, 15 and 16

The Original Knight
SOLUNAR TABLES
When To Fish Or Hunt

According to the Solunar Tables calculated for this area, the best times for hunting and fishing for the next 48 hours will be as follows (Times shown are Pacific Daylight Times):

Minor	Major	Minor	Major
A.M.		P.M.	
TODAY			
6:15	12:35	6:45	1:10
TOMORROW			
7:20	1:30	7:40	2:00

Minor periods, shorter duration, light type.

Major periods, lasting 1½ to 2 hours, dark type.

James Bay extends win string

James Bay Athletic Association scored its fifth straight victory Thursday.

Four players hit in double figures and second-place James Bay edged fifth-place Independents, 79-76, in a Victoria Senior "B" Men's Basketball League game at Spectrum School.

James Bay scored 13 straight points in the first half to take a 25-12 lead, but Independents got back to within two points by halftime and neither team could build a substantial lead in the second half.

John Campbell scored 22 points to lead James Bay and Drew Thompson, Mike Squire and Rick Harris scored 12 points each for Independents.

JAMES BAY (79): Harry Hunter 19, Mike Gaines 17, Tony Anderson 15, John Campbell 22, Hans deGoede 4, Al Martyn 2, Pete Grebowski, Dave Wallace, Dave Anderson.

INDEPENDENTS (76): Drew Thompson 12, Leon Mitchell 8, Lance Shannon 7, Brian Wright 6, Frank Biehl 2, Al MacLean 8, Mike Squire 12, Dave McMillan 4, Alf Tremblay 1, Rick Harris 12, Bob Scott 4.

Volleyball

Islanders lose openers

PRINCE RUPERT — All three Vancouver Island teams suffered defeats Thursday in the opening day of play in the B.C. high school boys' volleyball championship.

Island champion, Vic High lost to Kamloops, while Qualicum lost to Okanagan champion Vernon and Courtenay lost to Mission.

Vernon, which defeated defending-champion Revelstoke in the Okanagan playdowns; Kamloops, the runner-up Okanagan team; and Mission were the only undefeated teams after the first day of play.

Play continues today in the 16-team tournament and the top eight teams after this morning's play will advance to the quarter-finals in the afternoon.

Sport digest

Barclay fired

VANCOUVER (CP) — Doug Barkley was fired Thursday night as coach of Detroit Red Wings of the National Hockey League.

The Red Wing announcement said general-manager Alex Delvecchio would assume the dual role of coach and general manager for the time being.

"Over the past couple of weeks, I have not seen sufficient improvement in the team that I had expected," Delvecchio said in a statement.

Delvecchio said that he made the recommendation Thursday night to team owner Bruce Norris that Barkley be relieved of coaching responsibilities.

"He reaffirmed that it was my responsibility and authority to do what was necessary to make this Red Wing team a challenger," he said.

Goalkeeper goes missing

ST. LOUIS (AP) — Goaltender Gilles Gratton was not in uniform Thursday night for St. Louis Blues during a game against Montreal Canadiens, and the National Hockey League club said his whereabouts were uncertain.

Te 23-year-old Gratton, a 1972 draft choice of the NHL's Buffalo Sabres, was signed by the Blues in July following his release by Toronto Toros of the World Hockey Association.

Coach Garry Young said an announcement will be made today on the status of Gratton, who had not practiced with the club since demoved from goal early in an 8-2 loss last week to New York Islanders.

Berra back with Yankees

YOGI BERRA, former manager of New York Yankees and Mets, has been added to the coaching staff of the Yankees under manager **Billy Martin**, a former teammate. Berra was fired as Yankee manager after winning the 1964 American League pennant and losing the world series — and by the Mets last Aug. 21 . . . **Jack Mollenkopf**, Purdue University's greatest football coach, has died of cancer at the age of 72 . . . Veteran guard **Jon McGlocklin** of Milwaukee Bucks, who suffered an eye injury in a Nov. 3 practice and has not played since, has undergone surgery on the eye and doctors expect he will be ready to play in three weeks . . . **Willie Horton** of Detroit Tigers, who batted .275 with 25 home runs and 92 runs-batted-in has been named the American League's outstanding designated hitter . . . **Guts Ishimatsu** of Japan flattened **Alvaro Rojas** of Costa Rica in the 14th round of a bout of Tokyo to retain his World Boxing Council lightweight championship . . . Defence-tackle **John Mendenhall** will be lost to **New York Giants** for the remainder of the National Football Leagues season due to an ankle injury. Mendenhall twisted his right ankle in the first game of the season, has missed several games since and suffered swelling again after Sunday's game against Dallas . . . **Virginia Squires** have claimed six-foot-11 centre Jim Eakins off the waiver list on which seven players of the defunct **Utah Stars** were placed. Squires traded Eakins to the Stars in 1974 . . .

Knee surgery

Former Victoria Cougar Don Cairns, No. 2 selection of Kansas City Scouts in last summer's National Hockey League amateur draft, has undergone knee surgery to repair torn cartilage. The 20-year-old winger is expected to be in hospital about a week. He had been playing for Scouts' AHL farm club in Springfield, Mass.

With Wheat Kings

One goalkeeper moves another stays to star

Brandon Wheat Kings traded away one goaltender Thursday and received a shutout performance from another.

Glen Hanlon made 23 saves for the shutout as the Wheat Kings upset Saskatoon Blades, 3-0, in a Western Canada Hockey League game at Brandon.

Earlier in the day the Wheat Kings dealt goaltender Blaine Peterson to New Westminster Bruins in exchange for 18-year-old defenceman Terry Hochstetter.

Brandon jumped on the Eastern leaders early, taking a 10 lead on Dale Parkers goal at 2:36 of the opening period. Bill Derlago made it 2-0 at the 11-minute mark and Dale McMillin scored with 15 seconds remaining in the first period.

Hanlon had little work in the first two periods as Brandon outshot Saskatoon, 24-9, but he made 14 stops in the final period, while the Wheat Kings managed seven shots on Blades' goaltender Randy Ireland.

New Westminster acquired the 19-year-old Peterson to replace injured Kerry Nisbet and help out first-year goaltender Carey Walker.

Nisbet was injured a month ago and replaced by Walker, who compiled the best goals against record in the league until last weekend, when the Bruins tied Victoria Cougars, 5-5, and lost 7-6 to Calgary Centennials.

Nisbet replaced Walker in the third period of the game Sunday against Calgary and re-injured his knee.

Meanwhile Cougar coach Pat Ginnell, who has indicated he would like to trade one of his three goaltenders, has sent goalkeeper Gerry Simpson to Nanaimo Clippers, the Cougar's B.C. Junior farm club.

Murray Bannerman and Dan Rogers remain with the Cougars for Saturday's game when the Edmonton Oil Kings pay an 8:30 p.m. visit to Memorial Arena.

Tonight, Edmonton is at Kamloops; Saskatoon at Winnipeg; Medicine Hat at Regina; and Flin Flon at Lethbridge.

Skiing report

Second Island ski area open

Ski conditions are improving on Vancouver Island and now two ski areas are open to the public.

Green Mountain, located 36 miles southwest of Nanaimo, opened last weekend, while Forbidden Plateau, which is 14 miles west of Courtenay, begins its season this weekend.

Forbidden, which is the oldest of the Island ski areas, has complete facilities and a new chair lift and T-bar are in operation.

Lift prices are $5.50 per day for adults and $3.50 per day for children 12-and-under while the half-day prices are $4.00 and $2.50, respectively.

Mt. Arrowsmith, which is located near Port Alberni, is all set for the opening of its season but as of Thursday afternoon there wasn't enough snow for public skiing.

A spokesman said that it was snowing Thursday and although there was little chance of Arrowsmith being open this weekend it would probably be ready next weekend.

MT. ARROWSMITH: Closed.

FORBIDDEN PLATEAU: Clear and cold, 15 centimetres of new snow, 75 centimetres at top and 10 centimetres at base. Open from 9 a.m. to 4 p.m., Saturday, Sunday and Monday. Call 334-4744 (Courtenay) or 386-2421, and 388-4345 (Victoria.)

GREEN MOUNTAIN: Snowing, —6 degrees Celsius, two-foot base. Open 9 a.m. to 4 p.m., Saturday and Sunday.

MAINLAND

GROUSE MOUNTAIN: Clear, —3 degrees Celsius, no new snow, 112-centimetre base. Open daily 9:30 a.m. to 11:30 p.m.

GARIBALDI, Whistler: Partly cloudy, —11 degrees Celsius, 42 centimetres of new snow, 200 centimetres at Alpine and 133 centimetres at midstation. Open 9 a.m. to 3 p.m. daily.

MT. SEYMOUR: No new snow, —4 degrees Celsius, 96 centimetre base. Open 9 a.m. to 3 p.m. daily.

HEMLOCK VALLEY: Snowing, —4 degrees, trace of new snow on 50 centimetre base. Open Thursday and Monday, 9 a.m. to 4 p.m., and Friday, Saturday and Sunday, 9 a.m. to 10 p.m.

MT. BAKER: Overcast, —4 degrees, 17 centimetres new snow, 200-centimetre total. Open daily 8:30 a.m. to 3:30 p.m.

CRYSTAL MOUNTAIN: Snowing, —6 degrees Celsius, 10-centimetres new snow, 100 centimetres at top and 30 centimetres at base. Night skiing.

Rolfe great but Boxers edge Blues

Chemainus Blues got outstanding goaltending from Derek Rolfe Thursday but it wasn't enough to stop the powerful London Boxing Club.

Rolfe made 34 saves, but the Boxing Club scored a 4-3 win over the Blues in the South Island Big Six Hockey League game at George Pearkes Arena.

Wally Popoff scored twice and Al McLaren and Graham Brown once each for Boxing Club, while Joe Piper, Dave Griff and Greg Gow scored for Chemainus.

Bob Evans made 19 saves in the Boxing Club goal.

ESQUIMALT SPORTS CENTRE
JR. "B" HOCKEY
TONIGHT 8:00 P.M.
Victoria vs. Esquimalt (Legion)
Adults—$1.00 OAP and Students 50c
Odd Fellows Night

COUGAR Hockey

JEFF McDILL
WINGER
SATURDAY 8:30
Memorial Arena
Event No. 15
VICTORIA COUGARS
take on
EDMONTON
Adults $3.00, Youths and Senior Citizens $1.75
Children Under 12 $1.25

B.C. undertakes impact study

PARKSVILLE — An environmental and social impact study is being carried out to assess the effect of two proposed developments on the Englishman River.

The study arose from a suggestion made at the public meeting of the provincial cabinet held in Parksville on Oct. 18 that such studies be carried out. The Coombs-Hilliers-Errington Residents' Association and Regional District director Rusty Joerin expressed their concern about development along the banks of the Englishman River and Morison Creek at that meeting, and Bob Williams, Minister of Lands, Forests and Water Resources said his department would look into studies on the project.

MLA Robert Skelly said the study has been expanded to consider other factors besides the impact of the Kirk Tree Farm development. "We are including the proposed Aldergrove development at the mouth of the river, and are also looking into the possibility of setting up a 'wild and scenic river' corridor along the Englishman River from the falls to the mouth of the river."

The legislation to create such corridors was scheduled to be brought down in the fall sitting of the legislature, but the provincial election intervened, Skelly said.

The study will be co-ordinated by John Secter of the environmental services unit of the lands branch with the assistance of other departments and some local consultants, Skelly said.

Working on the social impact study will be Coombs resident Bentley LeBaron, and Don Blood of Nanoose will work on the environmental impact study.

The study will be neither expensive nor long, Skelly said, as considerable work has already been done in the area. The geo-technical division of the Department of Highways has examined the Kirk Tree Farm area very closely, and the Fish and Wildlife Branch and the Lands Branch have also conducted analyses.

"The study will be pulling a lot of this information together," Skelly said.

Oak Bay POC ELECTION CORNER

SCOTT WALLACE

In this Election, a vital issue of both National and Provincial significance is the matter of law and order. It is perhaps a Canadian "First", that peace and security within our country and our Province becomes a serious issue in times of peace. About two years ago, the British Columbia Task Force on corrections, headed by Dr. Malcolm Matheson of the Attorney-General's Department, predicted that the crime rate would rise at a rate of 12% per year. This would mean that the total number of offences reported would double in a little over eight years. These were chilling facts and the prediction proved true in the first year following that report.

I understand the rate of increase of crime is actually down in the first six months of 1975, and I am sure you will all agree this is encouraging news. Notwithstanding, the rate of increase continues to nudge 10%, which is far too high.

It is clear to me that this National issue is equally an issue for the people of Oak Bay and Saanich. I am of course encouraged that the Prime Minister of Canada has made special mention in his programme to fight inflation, that additional personnel for police and penitentiaries will not be affected by national initiatives. I continue to wait similar encouraging news from Premier David Barrett.

Law and order issues are indeed complex. For example, I think it would be wrong and indeed irresponsible for me to confuse issues of violent crime, so often reflected in the headlines, with the type of crime which forms the day-to-day considerations of our police officers.

I think our citizens are concerned about increased vandalism particularly by juveniles, increased house break-ins and in general, what appears to be a massive disrespect for other people's property.

What is needed more than ever is a return to some of the basic values which we all respect, and a kind of law enforcement which encourages responsibility and discourages, even punishes, those who wilfully disrespect the lives and property of others.

Penalties for juvenile offences must include responsibility being placed on the shoulders of parents. Prison for non-violent offenders is expensive and of limited value compared to what could be achieved by having them work in such productive jobs as park development, highway construction, clean-up projects and similar activities which benefit society. More of this tomorrow.

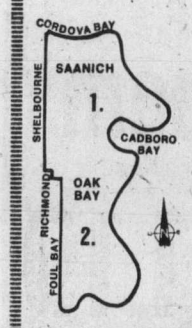

OAK BAY — EAST SAANICH
1. Saanich East of Shelbourne & South to D.V.A. Hospital
2. All Of Oak Bay Municipality

HEADQUARTERS
2080 Oak Bay Avenue
595-3522 595-3231
2561 Penrhyn in Saanich
477-3515 477-3030

Inserted by Scott Wallace Campaign Committee.

Admiral defends Orion

One of the Canadian Forces personnel responsible for the selection of the Orion aircraft, whose design first appeared in the 1950s, defended the choice at a news conference Wednesday at CFB Esquimalt.

Rear Admiral Andrew Collier of Maritime Forces Pacific said the 18 aircraft to be contracted for $950 million from the Lockheed Aircraft Corp. of Burbank, Calif., were "designed to Canadian standards . . . to do the tasks that Canada has to do."

An as - yet - unspecified number of the new aircraft will be based at CFB Comox to replace what Collier called the "unreliable" 10-year-old Argus aircraft now used on long-range patrol and surveillance along the West Coast and Arctic regions.

Collier said it was inconsequential that the Orion's hull design was almost 20 years old. It was the best design at the price, he said, and allowed for all the surveillance equipment now required, as well as for future expansion of service.

Board seeks opinions

Poll on water system set

YOUBOU — An opinion poll will be held here in the next week by mail to see if the residents are interested in the Cowichan Valley Region board establishing a consolidated water system in this area.

At present there are three systems serving the community, privately owned by H. B. Canning, W. H. Gold and B.C. Forest Products Ltd.

The poll, which will entail a simple yes or no answer, will establish whether the residents want the CVRD to get involved.

If the poll is favorable, the regional board will attempt to determine all costs, grants and immediate capital required for the implementation of a single water system.

Prior to any takeover, residents will also have to vote on a specified-area referendum.

Alberni supports air service bid

PORT ALBERNI — City council unanimously agreed to grant the request of Pacific Coastal Airlines Ltd. of Nanaimo in supporting its bid to operate a daily scheduled service from the Nanaimo airport to the Seattle-Tacoma International airport.

The city's support will be in the form of a letter to the Canadian Transport Commission in Ottawa requesting that the company's application be granted.

In other business, council tabled an application from R. A. Scoffield, barrister, to convert three townhouses on 4th Ave. in the city to strata lots, since Scoffield was not in attendance, after saying he would be, to provide reasons for the request.

Ald. Walter Behn made a motion that the application be refused because "there is already a severe shortage of rental accommodation in this city" but his motion was defeated.

Council also heard a report from Ald. George McKnight as chairman of the finance committee and city manager Jim Sawyer, on their attendance at a seminar in Courtenay last week sponsored by the Municipal Affairs Dept. McKnight said that there had been considerable emphasis at the conference on the need for municipalities to project their capital expenditures over a five-year period to be in line with their borrowing requirements, as the department will monitor borrowing more on these terms than in the past.

He also said that the role of the regional board in the municipal borrowing procedure must be given a "harder look". It had been brought home to him, he said, that in the case of a municipality within its region defaulting on a loan, the regional board became responsible for repayment, and while there had never been any problem in this respect in this area, it should be kept in mind when the district passes on borrowing by-laws.

Ald. McKnight also brought to council's attention the fact that despite the city having now delivered all he new house numbers, as dictated by the recent re-numbering by-law, many residents have not posted them.

$20,000 still in bank

QUALICUM BEACH — The Ambulance Society which operated in the Parksville Qualicum area until the provincial government took over the service six months ago, has $20,000 in the bank.

And as long as there is money in the kitty, the group is not going to fold.

Directors of the society decided at the annual general meeting, to invest the money. If and when an intermediate care unit is built in the area, they proposed buying some equipment for it. They favor items that would be used in an emergency department, which they hope will be attached to the unit.

Anton Kruyt, the president of the society said, "The society still exists and is a legally incorporated entity, and it should continue to exist until it has got rid of all the money in its account."

Accident causes $10,000 damage

NANAIMO — Craig Albert Verrall, of 726 Fitzwilliam, Nanaimo, suffered a head cut in what police describe as a serious automobile accident here early Thursday.

They said Verrall's car was south bound on Terminal Avenue when it failed to negotiate a curve. The car climbed a curb and was in collision with another vehicle in a parking lot.

The parked vehicle then hit a third before it smashed through the wall of a music shop at 435 Terminal Avenue.

Police said damage estimates would likely exceed $10,000.

TELEFUNKEN
The Traditional Sound Of Experience

A COMPLETE SYSTEM ONLY $599.95 (LIMITED QUANTITY)

PE 3044K RECORD CHANGER
A fully automatic multiplay turntable module with low mass tubular tonearm and high quality magnetic cartridge. Features viscuous damped cue lever and fine speed control. Fully adjustable for tracking and anti-skate force.

CONCERTO HI-FI 4040 RECEIVER
An attractive AM/FM Stereo receiver with a music power output of 40 watts per channel. Push buttons allow instant tuning of up to five of your favourite FM stations. Extra features include long — and short-wavebands, automatic frequency control on FM, stereo indicator and peak signal meter for pin-point tuning. Frequency response is 20-20,000Hz and distortion factor less than 0.5%. Connect record player, tape recorder and speakers to rear panel — control from front. Headphone jack for private listening.

TFK-3003 SPEAKERS
A three-way high fidelity speaker system with a frequency range of 35 - 19,000Hz and a power rating of 30 watts. High frequency attenuator allows adjustment of sound to suit room conditions and personal preference. Attractive walnut cabinet is ported for improved bass response and increased efficiency.

ATLAS STEREO & TV
763 Fort St. • CHARGEX • BANK TERMS • 385-2712
MASTERCHARGE • 90-DAY ACCOUNTS
Open Mon. 'til Sat. from 9-5:30 p.m.

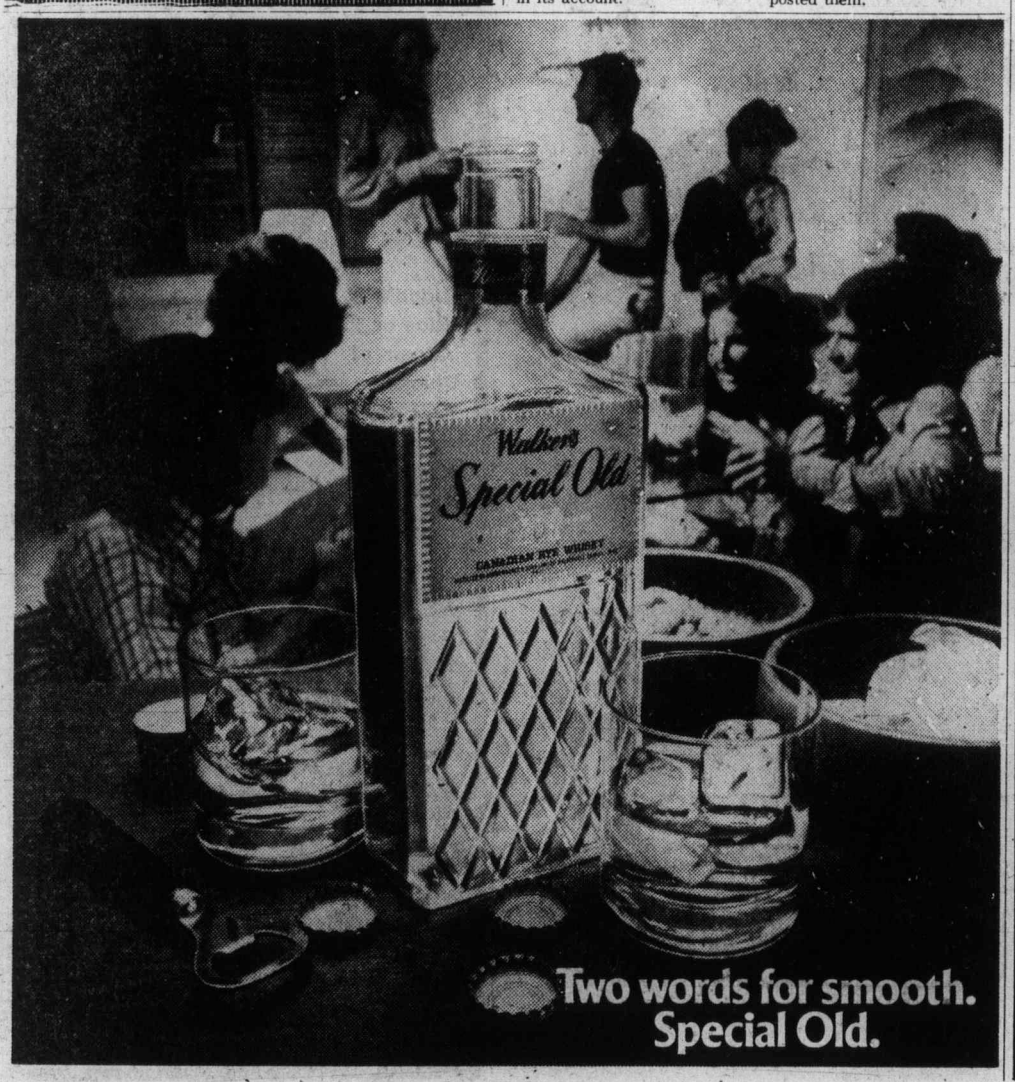

FEWER JOBS FOR YOUR CHILDREN

THE PAINFUL TRUTH—Investors have lost confidence in British Columbia's biggest industry — forest products.

There have been no major investments during the past three years by B.C. pulp and paper companies answerable to their shareholders.

WHY NOT? — The main reason is that investors do not trust the NDP government to treat them fairly.

FOR EXAMPLE — When Resources Minister Robert Williams announced the formation of the new Forest Products Board he told the legislature that the NDP government regarded a top limit of 10 per cent as a fair return on investment after tax.

The minister had been given, weeks before, a report by Price Waterhouse & Co. showing that the interior pulp mills had earned an average return on investment after tax of 3.5 per cent from 1966 to 1974.

The minister chose to ignore these many years of low earnings.

He ignored, too, the industry's experienced advice that some years of good earnings must be allowed to offset past and future years of low earnings, or losses in some cases.

He also ignored the self-evident fact that a top limit of 10 per cent is totally unrealistic for an industry such as pulp and paper. Any investor can do much better by putting his money in non-risk securities that don't depend on the ups and downs of distant world markets.

MORE OF THE SAME—The Hon. Mr. Williams arranged in 1974 for the B.C. Research Council to advise on what might be the economic price for wood chips in the interior.

This study should have taken account of data from each of the nine interior pulp mills. Each mill is different. Varying factors affect them, such as investment, manufacturing costs, selling prices and working capital.

The B.C. Research Council team that made the study stunned the industry by ignoring the variables. The truly amazing feature of the so-called "study" was that the only company approached to supply information was the one owned by the government itself.

Why would any professional consulting organization make such an arbitrary and restricted pick unless on instruction from the client? Did the client prefer not to get all the facts?

It must be obvious that the government could have obtained the data from its own company without employing the B.C. Research Council.

Yet the Hon. Mr. Williams showed his contempt for the industry and the people of this province by tabling this non-report from the B.C. Research Council in the House. How could the pulp industry retain confidence in such a government?

MORE EVIDENCE—When the Hon. Mr. Williams introduced the legislation to establish the Forest Products Board, his bill provided that:

"The board, upon acquiring shares of a company, may have an appointee of the Government attend any meeting of the company".

Note this mandatory intrusion: "any meeting" of "any" company, on owning two or more shares!

Here is revealed the "Big Brother" mentality of the NDP government in all its stark and awesome power. Not in 1984, as George Orwell foresaw, but in 1974!

Here is expressed the inner conviction of the NDP government that the presence of Big Brother can and should be felt at "any meeting." A foremen's meeting? An employee relations meeting? A budget meeting? A production-planning meeting by a company in competition with the government's own industries?

If it could have happened to the forest industry, it can and may yet happen to any industry or any company. Fortunately, in this instance, the non-socialist members of the House objected so strongly that the NDP government withdrew the clause. But its hand had been tipped; its intentions and outlook made manifest.

THE QUESTION—Will Big Brother be out again in full force and effect as soon as the NDP feels strong enough to get away with it?

This Message for the Public is Sponsored by a Group of Concerned Citizens and Foresters

48. ★★★

every day, every way... your classified ads pay!

HELP WANTED

In urgent need of a cake decorator, sales clerk, messenger or mechanic? The Victoria Daily Newspapers are read by men and women in all professions and occupations . . . Daily!

OFFICE HELP

Computer operators, stenographers, sales personnel, legal assistants . . . all are to be found in the audience of Victoria's Daily Newspapers. Highly career minded people keep an eye on what is happening . . . Daily!

EMPLOYMENT WANTED

New in town? Seeking a change in jobs? The skills you have to offer are of interest to the merchants, management and corporations who all read the Victoria Daily Newspapers . . . Daily!

AIRCRAFT

You want to sell your Cessna to enable you to purchase something larger, like a Piper Navajo. The individuals and companies with the buying power you are interested in, all peruse this column . . . Daily!

ANTIQUES

Early Canadian, Chippendale, maybe even your great-grandmother's hope chest. All are urgently sought by collectors, dealers . . . maybe a young couple just starting out. Whoever the final buyer, you can be sure they read Victoria's Daily Newspapers . . . Daily!

BICYCLES

Vancouver Island has never seen such a flurry of cyclists; health conscious, ecology minded citizens who all want to do "their thing." Regardless of the age, condition or model of the bicycle you have to sell . . . one of our readers is ready to buy . . . Daily!

BOATS

Surely no other means of transportation (for business or pleasure) is more common along our beautiful coastline! Executives looking for yachts and cruisers, fishermen for that "perfect 16 footer," adventurers looking for canoes and inflatables. No matter what their budget or interests, they all read this column . . . Daily!

BUILDING SUPPLIES

278 bricks left over from that renovation job . . . one truckload of steel support rods too many delivered on site. Or maybe your company has the latest line of wall panelling. Whatever the product or quantity, the potential buyer is checking Victoria's Daily Newspaper . . . Daily!

FURNITURE

Selling your household furnishings or promoting your store sale is a breeze when you tell your message to the largest audience on Vancouver Island . . . our readers. They are as budget conscious as anyone and seek out those bargains . . . Daily!

HEAVY EQUIPMENT and MACHINERY

Expanding your business and at a loss as to selling that diesel backhoe or heavy duty hoist you no longer need? Run your ad in our classified section. You aim directly at the market with the need and money buy . . . Daily!

LIVESTOCK

Goats, kids, mares, foals. Holsteins, Herefords, chickens and ducks. And don't forget feed, tack and other supplies . . . all have buyers with ready cash reading these columns . . . Daily!

MISCELLANEOUS FOR SALE OR RENT

One of our most widely read columns! Whether you think your item is the most common or the most unusual (even outlandish) there is someone in our vast audience who wants it. Either to purchase or to rent . . . and they are looking for it . . . Daily!

PETS and SUPPLIES

Good grief! "Bernie" turned out to be a "Bernice" and now you have six adorable kittens! Your show-champion Alsatian presented you with a record number of puppies . . . more than your kennel can handle! The solution is simple, advertise in the pet columns of Victoria's Daily Newspapers. You'll meet the nicest people . . . Daily!

SWAPS

You have a 1948 DeSoto and would like to swap it for a chesterfield suite for the rec room. Put your message to our readers. Bartering is the oldest form of commerce and we have some of the best checking our columns . . . Daily!

AUTOMOBILES

Dealers with a complete line of 1974 models and good used cars, individuals selling off the family buggy . . . all advertise with Victoria's Daily Newspapers because of proven instant results. Our readers have the need and the cash . . . Daily!

TRUCKS

Not too many require anything as specialized as a 1967 Mack Diesel Gravel Truck with a 12-yd. aluminum box (Pick-ups, vans and delivery trucks have a wider audience.) . . . but you can be sure that those who do are looking for one in this column . . . Daily!

CAMPERS

In today's leisure minded world and with increased holiday time, instant buyers for your vehicle want to get together with you soon. Regardless of the year, model or condition of your camper . . . we have the market and they have the cash . . . Daily!

APARTMENTS WANTED

New in town and need a bachelor suite for yourself or larger accommodation for the family. Just place your ad with Victoria's Daily Newspapers. Good building managers keep an eye on their potential market . . . Daily!

MOTORCYCLES

Trail bike or street model. Import or domestic. Everyone seems to be taking up this economical and fun form of transportation. Aim your ad at the professional or amateur, they're all checking Victoria's Daily Newspapers . . . Daily!

ROOMS WANTED

Getting ready to attend University or possibly a company transfer. Advertise your need for accommodation with us. State desired location, board, requirements, etc. Many of our readers would like to take you into their homes . . . Daily!

ROOMS TO RENT

A vacant room in the house . . . turn it into instant revenue by renting it out! University students, businessmen, secretaries . . . all are willing to pay for the atmosphere and accommodation in your home. And they are looking in these columns . . . Daily!

HOUSES FOR SALE

Vancouver Island . . . the greatest residential area in B.C. Everyone wants to live here, and is willing to pay the going market prices. The Victoria Daily Newspapers reach the largest audience of potential buyers for your home . . . Daily!

HOUSES TO RENT

Going to be away for a lengthy period of time? Have an additional house as part or your income? Reach the largest market quickly and ensure that your revenue is not interrupted. Families seeking accommodation read these columns . . . Daily!

HOUSES WANTED

Just arrived on our beautiful Island and need accommodation as quickly as possible? Advertise in Victoria's Daily Newspapers. Good houses are available in all areas . . . Daily!

TOURIST ACCOMMODATIONS

Motels, hotels . . . anyone offering accommodation and services must reach the greatest number of visitors during the holiday season! And the best, the quickest and the most economical way is through our newspapers. Almost every tourist buys the Victoria Daily Newspapers . . . Daily!

ACREAGE FOR SALE OR WANTED

10 acres for sale in Highlands. 2 or 3 acres required in Sooke. For every property we have a buyer or seller. If you haven't seen that "special" farm or small holding advertised yet, tell potential vendors you're interested, with a classified ad in Victoria's Daily Newspapers . . . Daily!

GULF ISLAND PROPERTIES

Salt Spring, Pender, Mayne, Galiano . . . no matter which island your property is on. No matter what the size . . . a buyer with ready cash is reading Victoria's Daily Newspapers . . . Daily!

PROPERTY FOR SALE

Just had your land zoned industrial . . . or for apartment buildings? Have a small city lot for sale? The classified columns of Victoria's Daily Newspapers reach the market you are interested in . . . Daily!

WATERFRONT FOR SALE

The most popular property in British Columbia and the most profitable if you advertise it correctly! The audience you need to reach buys Victoria's Daily Newspapers . . . Daily!

TRADE SCHOOLS

Offering a secretarial training service, teaching computer programming? Retraining people into new professions? Advertise your services to people who are career minded, and are seeking new fields. People who read the Victoria Daily Newspapers . . . Daily!

FLORISTS

There are so many occasions, so many holidays on which to give flowers. Be sure that your store is where the purchases are made. Do it with a classified ad and reach the largest potential audience . . . Daily!

FARMS FOR SALE

"Back to the Land." Many people want to do just this to escape the bustle and bustle of the city. Many are cash purchasers, all are willing to buy that "special" farm. All are readers of Victoria's Daily Newspapers . . . Daily!

TRAVEL

Want to send someone to Calgary, Cairo or Canberra? The classified columns of Victoria's Daily Newspapers are the place to begin. Reach the best market for your services; the individual and professional traveller. All read our newspapers . . . Daily!

SUMMER RESORTS

Got a quiet lodge with great fishing and a panoramic view . . . and need guests to fill it? Tell the world through a classified ad in Victoria's Daily Newspapers. The nicest guests in the world read it . . . Daily!

PLUS 101 OTHER CATEGORIES DELIVERED TO YOUR HOME DAILY

VICTORIA'S DAILY NEWSPAPERS

386-2121

MONDAY THROUGH SATURDAY 8am to 6pm

Final
TELEPHONE 383-4111
CLASSIFIED 386-2121

The Daily Colonist.

Vancouver Island's Leading Newspaper Since 1858

Showers, high 5
Weather Details On Page 2

No. 296 – 117th Year · VICTORIA, BRITISH COLUMBIA, FRIDAY, DECEMBER 5, 1975 · ***** · 15c Daily, 30c Sunday

Consulate hostage writes '20' on wall
. . . indicates distance from terrorist inside —AP

Two-front Dutch drama with 3 dead, 75 captive

Consulate taken, train still held

Colonist Wire Services

AMSTERDAM — Three terrorists demanding independence for the South Moluccan islands from Indonesia shot their way into the Indonesian Consulate Thursday and seized 37 hostages, including at least 17 children.

Another band of South Moluccan gunmen who hijacked a train in the Dutch countryside Tuesday shot one of their hostages because the government refused to bow to their demands and dumped his body by the tracks. That group had killed two others earlier. Thirty-eight hostages are being held on the train, making a total of 75.

The Amsterdam raiders shot their way up the stairs of the red-brick consulate shortly after noon, wounding at least one person, according to police.

They said at least 17 of the 37 hostages were children but the terrorists later released five of them in exchange for a television set, a radio and a megaphone.

Gunmen wound escaper

Indonesian consul Bustanul Arafin, vice-consul Mohammad Hassan Wirastra and two other men escaped from the consulate, three by sliding down a rope and a fourth by jumping from a window. The gunmen shot and wounded one of the men.

The attack coincided with the shooting by seven South Moluccans of the hostage aboard the two-car passenger train hijacked in the flat green farm pastures near Beilen, 75 miles northeast of Amsterdam.

The hijackers, armed with submachineguns and other weapons, shot the hostage and dumped him out of the train in retaliation for a Dutch refusal to meet a noon deadline for a getaway bus and plane.

A justice ministry spokesmen said that the gunmen on the train talked for 45 minutes with a group of South Moluccans in the evening and agreed to let authorities retrieve the bodies of the three slain hostages Friday morning.

"This thing we have done is not to be considered an act of reprisal but a scream for justice, the bandits said in a message to reporters.

A contingent of 450 soldiers of the 43rd Light Armored Division in 45 armored cars rumbled into the town of Beilin under a moonlit sky early Friday. Other security measures included machinegun emplacements at street corners and police barriers ringing the town.

Security officials described the troop deployment as "just a precaution."

Continued on Page 2

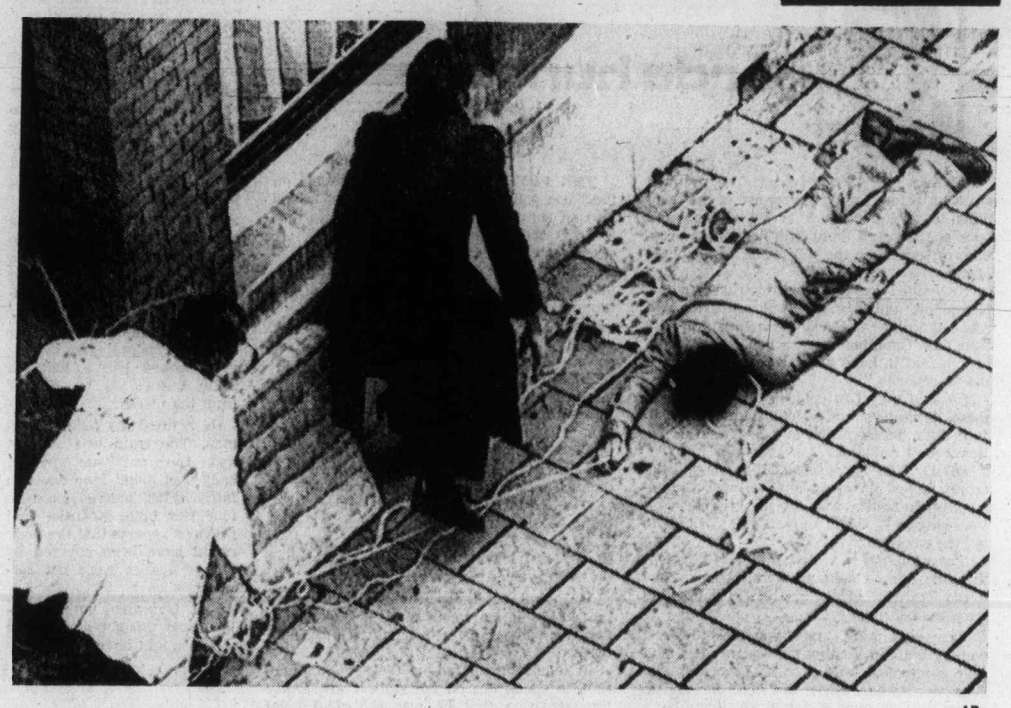

Hostage pulled to safety after leaping from consulate window —AP

Drug war 'possibility' behind rail-line death

Does the six-shot murder of a 22-year-old Victoria man mean there is any chance of a drug war in Greater Victoria like those which have plagued Vancouver in recent years?

"I hope not but it is one of the possibilities we are checking into," Colwood RCMP detective section head Sgt. Ed Kokoska said Thursday.

Kokoska spoke during an interview after he announced a body found Tuesday morning just south of Goldstream Park was that of Malcolm Preston Cunningham, 22, and that the Victoria resident was shot five or six times Nov. 1 or soon afterward.

The RCMP detective said Cunningham had a criminal record including at least one drugs conviction and added police believed one or more persons did the shooting — "we feel maybe two."

Kokoska said there were no specific suspects. He was asked if police knew of any reports of recent drug "rip-off" deals or of any sudden departures from the Victoria area of persons suspected of involvement with drugs.

The question also asked if there had been any talk in the area's sub-culture of a dispute between drug groups and if there was any truth to reports that two other persons "known to police" were missing.

Kokoska answered all parts of the question with: "We are checking out several aspects along those lines right now. There is certainly a possibili-

Continued on Page 2

Pension rising 11.2%

OTTAWA (CP) — Canada Pension Plan benefits, paid to about 723,000 persons, will increase by 11.2 per cent Jan. 1, the health and welfare department announced Thursday.

The payments are adjusted annually by a formula based on the consumer price index over a previous 12-month period.

The new maximum full retirement pension will be $154.86 a month. Maximum disability pension will be $157.59 while the monthly benefits for children of disabled and deceased contributors will be $41.44. Surviving spouses' pensions will increase to $99.51 per month for those aged 64 or younger, and $92.92 for those aged 65 or older.

3 Teamsters fingered in abduction of Hoffa

DETROIT (UPI) — Federal officials said Thursday that a witness has identified three New Jersey Teamsters as "active participants" in the abduction and murder of former Teamsters international boss James Hoffa.

A second witness, officials said, saw the abduction July 30 but does not know the identities of persons involved.

"The first witness will identify them (the three men) as active participants in the abduction and murder of James R. Hoffa," Robert Ozer, head of the U.S. Organized Crime Strike Task Force in Detroit, told a federal court judge.

The judge, James Churchill, granted a government request to compel the New Jersey trio to appear at an identification lineup so that the second witness can determine if they are the same men he watched make the abduction.

The three men implicated by Ozer during a hearing before Churchill were identified as:

- Thomas Andretta, 38, a reputed union enforcer linked by police sources with Joseph "Bayonne Joe" Zicarelli, the alleged crime boss of northern New Jersey.
- Salvatore Briguglio of Paramus, N.J., business agent for Teamsters Local 560 and a long-time associate of Anthony "Tony Pro" Provenzano, for many years president of 560 and one of three men Hoffa said he planned to meet July 30, the day of his disappearance.
- Gabriel Briguglio, brother of Salvatore and reputed member of Local 560.

The three men, plus Andretta's brother Stephen, appeared briefly Thursday before a federal grand jury investigating the Hoffa case.

Police rescued from Indians

MONTREAL (CP) — Five persons were arrested when Quebec provincial police freed two officers held captive Thursday in a police station on the Indian reserve at St. Regis. No one was injured, police said.

About 20 unarmed Indians surrounded the police station on the reserve after police officers Arthur Authier and Alain Ouellette entered the building at about 3 p.m. to take away a prisoner detained there. The Indians would not let the policemen leave, police said.

"It's all over now," a police spokesman said. "There was no violence." He said about 20 officers had cleared the group surrounding the police station at about 5:45 p.m.

Police had said earlier all the officers involved were members of the emergency squad, but said later some were from this squad and others were from provincial police stations in the area.

Ted Canadian, an official with the Indians of Quebec Association, said the St. Regis reserve, 65 miles southwest of Montreal, is the home of more than 4,000 Mohawk Indians. The boundaries of the reserve, he said, border on the United States, Ontario and Quebec.

BC75 X Campaign coverage Pages 18, 19, 20, 48

The unarmed victims of inflation

Inflation hurts everyone, but one segment of society suffers more from the inflationary spiral than any of the others.

People on fixed incomes get hit most by inflation.

Wage earners can adjust to rising prices. They can bargain for higher wages; they can reduce their spending.

But the old age pensioners, the deserted mothers, they can't fight back when their meagre incomes are being eroded by inflation.

Say what you will about the true spirit of Christmas being destroyed by commercialism, it still hurts a child when there's nothing under the tree on Christmas Day.

A child doesn't understand the reasons. How come all the other children got presents?

The Colonist 500 Fund gives people an opportunity to make Christmas a joyful occasion for many children who would otherwise go empty-handed this Christmas.

Donations will soon be processed through the mail again, but meanwhile, contributions may be dropped off at the following places:

The Colonist office, 2621 Douglas or Avis Rent-a-Car at Quadra and Pandora or 638 Humboldt.

Real estate offices — Charman Pacific Realthy, 608 Broughton; Western Homes Ltd., 1037 Cloverdale; P. R. Brown and Sons Ltd., 762 Fort; Bayshore Realty Ltd., 1006 Fort; J. H. Whittome and Co. Ltd., 1111 Blanshard Street; Newstead Realty Ltd., 1637 Fort; Swinerton, Stewart Clark Ltd., 1318 Blanshard; Rithet Agencies Ltd., 714 Fort; Moody Mason Realty Ltd., 30M Empress, 635 Humboldt; Brown Bros. Agencies Ltd., 1121 Blanshard; British American Realty Ltd., 947 Fort; White and Gower Oak Bay Properties Ltd., 2227 Oak Bay; Canada Trust Company, No. 9, 1537 Hillside; Royal Trust Co., 4082 Shelbourne Street; Suburban Realty, 2686 Sooke Road, Glen Lake; Sidney Realty, 2648 Beacon Avenue, Sidney.

List of latest donations appears on Page 2.

500 Fund

Inside

Ottawa pressed on scandal links —Page 3

2,000 flee flood waters —Page 10

Inflation curbs still in works —Page 23

Bridge	39
Classified	37-47
Comics	25
Crossword	40
Editorials	4
Entertainment	32, 33
Family	27-30
Finance	6, 7
Letters	5
Names in the News	31
Marine Calendar	8
Provincial Court	8
Sports	12-16
Television	38

Ottawa to pick up tab for Habitat security

VANCOUVER (UPI) — The federal government pledged Thursday to pay for all security — possibly up to $1 million — at a controversial United Nations conference here next year after city council members roasted the government for "incompetence and mismanagement" in organizing the forum.

Federal Urban Affairs Minister Barney Danson indicated also a tentative pledge committing the government to pay for any damage resulting from possible violence over the presence of Palestine Liberation Organization observers.

"I don't have a technical answer on that," he said. "I am looking into it. I don't know the areas of responsibility . . . Certainly we would assume responsibility for any damage which is a direct result of a conference of this nature."

Danson emphasized the Habitat conference on human settlements will be held next June as planned despite a city council request the government call off the meeting because of feared violence.

Danson committed the federal government to paying $300,000 of an estimated $337,000 required for "low-level security" during the 12-day conference.

Top price ruled in Rim land sale

By HUBERT BEYER
Colonist Reporter

The provincial government must pay Bjorn Repstock of Duncan $251,328 for his 132-acre wilderness property expropriated for inclusion in the Pacific Rim National Park, a board of arbitration ruled Thursday.

The waterfront property is located on Grice Bay at the southeast end of Tofino Inlet, near the Tofino airport.

The award is nearly four times the government's original offer of $66,000.

The board dismissed two government-commissioned appraisals as of "little assistance." Instead, it accepted an appraisal by Philip Jackson of Victoria "whose evidence withstood the test of vigorous and exhaustive cross-examination."

The board, comprising Victoria realtor Eric Charman, lawyer Robert Hutchison and chartered accountant Ron Campion, made its award two days after the hearings closed.

According to the ruling, the provincial government must also pay the cost of the arbitration proceedings which could go as high as $50,000.

In its ruling, the board criticized methods applied by two government-appointed appraisers — Stanley Mason and David Coell.

Both appraisers estimated the value of land and timber separately, arriving at the "residual" value of the land by deducting the timber value from the total.

The board's nine-page judgment points out that the best and highest use of Repstock's land was recreation development which would preclude timber harvesting.

For that reason, the actual timber value shouldn't be deducted from the total value, it said.

There was also criticism of Mason's decision to use the 1970 purchase price of another piece of property for comparison purposes, while ignoring the 1974 sale price of that property.

The property in question was bought in 1970 by J. J. Dale for $50,000 and sold in 1974 to the government for $280,000.

Evidence showed that Mason made an appraisal of the property for Dale in 1974.

The board said in its ruling that appraisers must use the latest information concerning

Continued on Page 2

THE NEWS.
AS FAST AS IT HAPPENS
DIAL C-FAX 1070

The Daily Colonist.
(ESTABLISHED 1858)

WE LEASE ALL MAKES CARS — TRUCKS
peter pollen ford

—Rob Duffus photo

Case in counterpoint

Silent companion looking on while Gwen Zuker, of 1849 Townley, Saanich, plays cello in hallway of MacLaurin building at University of Victoria is her toque-topped instrument case. Second-year music student was practising Thursday while waiting for class to open.

Silver-pouch bandit had class

Casual, co-ordinated and $2,250 richer

"It almost makes you think the man is an educated businessman in co-ordinated clothes," a police investigator said Thursday after Victoria's latest bank robber walked hatless and coatless into the downtown chill with about $2,250.

An intensive downtown search by Victoria detectives and uniformed men went on all day while other police forces were looking in all parts of southern Vancouver Island following the holdup at the main branch of the Canadian Imperial bank of Commerce, View and Douglas.

Among a half dozen intriguing factors in the case was this note handed to teller Nellie Pagani, 21, and described by police as much longer and more literate than any holdup note they could remember in several years:

"This is a holdup. Do as this note instructs and no one shall be harmed. Put all the bills in your drawer in the pouch. Do not warn anyone until I leave."

To make sure the point was clear, the writer put "This is a holdup" on the reverse side of the piece of plain paper in case Miss Pagani looked at the wrong side first.

Inspector Norman Bath, head of the police detective division, said Miss Pagani had a line in front of her teller's area and saw a lineup in front of a nearby teller. So she called one man over.

He was described as about 45 years of age, five feet, nine inches tall, thin, clean cut with short and thin grey hair, medium complexion and wearing a grey-blue suit, shirt or similar color and co-ordinated tie a little darker.

The man put a shiny silver pouch on the counter with the note on top of it. The pouch was about 12 inches long, six inches deep and made of a soft cloth.

As the teller took in the contents of the note, the man said: "Put the money in the bag and don't be brave." She put in about $2,250 in $5, $10 and $20 bills as he held his right hand under the left side of his suit jacket as if a gun might be there.

Once the money was in the pouch, the man took it without words, looked around the bank almost casually and walked out only a bit faster than normally. He turned north on Douglas and disappeared.

Miss Pagani hit an alarm button. It was 11:06 a.m.

The unusual factors in the case, as seen by police and other sources.

- The note was much longer than others in recent years and the words instructs, shall and harmed indicated either an educated man or possibly an immigrant. But the teller said the mans voice was "ordinary."
- The note was on plain paper. Most such notes are on bank slips.
- The man was about 45. Most bank robbers are 20 years younger and would write, "Do as I say and nobody will get hurt."
- Veteran policemen in Greater Victoria could never remember a case where a bank robber wore such expensive and distinctive clothing.
- The same policemen could never recall a case where a shiny silver pouch was used instead of a paper bag or pockets to carry the money.
- The weather was good for once but decidedly cool. Yet the man wore neither hat nor topcoat as he went out with the $2,250.

Welfare squabble leaves cloud over patients' future

By JON FERRY
Colonist Reporter

The fate of eight mentally-ill residents of a privately-operated Victoria West home, most of them under heavy sedation, hangs in the balance because of a squabble with government over welfare rates.

Mrs. Rudolf Baldauf, wife of the home's owner, told the Colonist the residents have to leave the Alston Residence, 228 Edward, because the government refuses to pay what she claims is an "equitable" rate for their care.

Mrs. Baldauf, a registered nurse, says the current monthly rate the government pays the home — $280 per patient — is far too low and is not in line with rates paid other operators.

She wants "at least" $405 monthly for their care, the going rate in other homes.

"The only reason I can exist is because I am not drawing my salary as a professional RN (registered nurse)", she said Thursday

And she added she can get no response from officials as to why she and her husband are not paid the going rate.

However she does admit that there has been disagreement with at least one mental health social worker over the program offered at the home.

Government officials reached by the Colonist were keeping mum on the question of why a higher rate was not being paid. They indicated that there was some sound reason for this.

Mrs. Baldauf says the eight residents — aged between 27 and 64 — were adamant that they did not want to leave and had written a letter to notify officials of this.

She said that one resident was so scared at the prospect of being taken away that he left the home for several hours Thursday before being picked up "shaking."

Another resident, in his 50s, has been at the home for seven years. He now faces the prospect of being transferred to a home on Salt Spring Island, Mrs. Baldauf said.

She said that it was after repeated complaints about the low welfare rates that she wrote letters Nov. 27 to mental health, human resources and licensing authorities telling them that the eight must be removed from the home by Dec. 1.

And she was informed that placements had been found for them and that they would be transferred today. However, government officials told the Colonist that the transfers were unlikely today.

The Victoria West home, now in its eighth year of operation by Mr. Baldauf, has 15 residents, eight of whom are welfare guests.

The private residents pay either $450 or $550 monthly.

No one seems to know where the eight Alston residents will go if removed from the home.

The question of welfare rates paid for residents has come under repeated attack from the B.C. Rest Home Association.

Association president John Hanrahan told the Colonist that the government had paid Oak Bay Manor $525 monthly for eight residents forced out of Joan Crescent Manor rest home when it was closed by authorities earlier this year.

Hanrahan said that this had caused a "great deal of anxiety and bad feeling" among other rest home operators who felt that they were not being adequately compensated for some of their residents who needed equally heavy care.

Good and bad news on Victoria finances

It was good news and bad news Thursday at Victoria city council's finance committee meeting.

First the good news: Aldermen were informed that revenue from parking meter fees would reach $375,000 this year, an increase of $165,000 over 1974.

Now the bad news: The 1975 contract settlement with Victoria's policemen will cost the city an additional $448,000.

The increased revenue from parking meters is the result of doubling parking fees last June.

The committee recommended that of the total parking revenue $67,500 be channelled into a special reserve fund for the construction of additional downtown parking facilities.

The committee considered briefly the possibility of transferring all additional parking fee revenue into the fund, but abandoned the idea in view of rising costs of running the city.

The environment 'issue'

All candidates say it's important, it's just the viewpoint that's wrong

By DON GAIN
Colonist Reporter

Areas of government like fish and wildlife, biology and archeology "always got hammered" when they came up against the "hardware" of more aggresive government departments and big business, NDP candidate Gordon Hanson said at an environmental meeting Thursday night.

But things are different now, Hanson told more than 100 people who attended the forum on environmental policies in Grace Lutheran Church.

Sponsors were Victoria Sierra Club, Citizens Association to Save the Environment and other groups.

Hanson, an archeologist who used to work for the provincial government, said the highways department, under the NDP government, is concerned about the environment. Before, under the Social Credit government, it wasn't, he said.

Liberal candidate David Anderson got his licks in at the expense of former highways minister Phil Gaglardi who, he said, probably believed that if God had invented the trees that cover the province's hillsides, He probably invented the power saw. He also suggested that Gaglardi extolled the virtues of strip mining because it improves the bounty as well as the beauty of the countryside.

Anderson said he was proud of his own record, while a Liberal MP, of combatting the supertanker route past Vancouver Island, as well as the Alaska pipeline, but pointed out that he had no real support from any party in Ottawa.

He criticized NDP permission for a coal port in Howe Sound, a proposed steel mill, perhaps at Kitimat, an oil refinery in Surrey and the Chemainus dam, now "cancelled."

Resources Minister Robert Williams has a conflict of interest in his joint responsibility for protection of the environment and the production of profits at Cancel, Anderson said.

"This is one of my major objections to socialism."

Hanson listed environmental strides made by the NDP since its election in 1972: An increase of the fish and wildlife budget from $3.5 million to $10.3 million, employment of 71 biologists this year compared with 37 in 1972, 174 conservation officers as against 71, cleanup of discarded autos, increase in parklands of 63 per cent, the commitment of $95 million by the forest industry for pollution control, 32 environmental impact studies carried out, the Gulf Islands completely mapped, use of herbicides banned along highways, the Island Trust, the Pearse commission on forestry guidelines for reclamation in mining, and the doubling, from 5,000 to 10,000, of archeological sites.

Conservative candidate Lloyd Burdon said his party was against the establishment of a steel mill because it is "not valid environmentally and financially it will fall flat on its face. Both ways it would be a disaster."

The province's coal deposits should be used now he said, because in 40 years coal will be obsolete.

His party supports the preservation of farmlands for the production of food, he said, "but we must tighten up the definition of what farmland is."

Social Credit candidate Sam Bawlf said his party would create a department of the environment incorporating lands, the environment and land-use committee and a new division for marine protection. This would have jurisdiction over coastal waters, tidal areas, estuaries and other areas sensitive ecologically.

The government is the biggest developer in the province he said. "We have to be concerned with its effect on the environment and we should police, at arms length, both private industry and the government."

He lauded the former Socred government for cancelling perpetual tenure in tree farm licences and setting up a 20-year program instead.

To improve the environment in downtown areas he would like to see "downtown people movers."

"We need either light rail transit or rapid bus transit with its own right-of-way."

Independent candidate Owen Kavanagh told the meeting that "we all live in the environment and it should be under government control."

He said he would like an inventory of all the resources of the province.

Threats against Tories mystify top Socreds

Who's leaning on Irene Block, Conservative candidate for Saanich and the Islands, to "tone down" her campaign or the Socreds will withdraw their support for the federal Tories?

And who has been anonymously phoning senior citizens on the Saanich Peninsula threatening that, if the NDP is elected, they will be dispossessed of their property?

Social Credit candidate Hugh Curtis would like to know who these people are. He would like to have them named.

Paf Crofton, federal riding president as well as provincial campaign manager for the Conservatives, told the Colonist Thursday he had some, but not all, names of people who had called him in a threatening way and he is prepared to "discuss the matter in confidence" with Curtis.

Andrew Lynch, who is handling public relations for NDP candidate Carol Pickup, said Thursday that "we have been getting reports of these scare tactics."

"We find them negative and distasteful," he said, "and would rather spend our time in more positive areas. We don't want to get into that type of campaign."

Crofton said earlier that a substantial number of provincial Socreds had supported Conservative MP Donald Munro in the last federal election.

Mrs. Block reported that people had phoned her saying they would like to display a Tory sign on their lawn but were afraid they would be turned out of their rented homes if they did.

"The telephone calls are being made by provincial Socreds who say they vote Conservative federally and won't in the future," she said.

Tory leader Scott Wallace termed the incidents the "most despicable form of political blackmail . . . and if the Socreds have the gall to introduce this kind of thing in the last week of the campaign they're contradicting the high ideals they're talking about all over the province."

Curtis, who won his seat as a Conservative, said his compaign committee and he have "no direct or indirect knowledge of individuals who might be attempting this tactic.

"I have never campaigned along these lines. I have not in this campaign and I have nothing but very great pity for anyone who is attempting to intimidate any voter.

"I wonder if the intimidation is on a major scale or relatively minor and if perhaps it has not been expanded out of proportion by the Conservative campaign committee."

Curtis said that if he was contacted directly and apprised of the identity of these "zealous individuals who may be using this approach we will take immediate steps to see that it is stopped."

He said the Conservative campaign committee "would assist us greatly if they made a direct approach and named names."

Campaign manager Crofton said he would "be prepared to discuss the matter in confidence" with Curtis.

—Colonist photo by Ian McKain

Sunshine snack

Rain or shine, it's lovely weather for ducks in Beacon Hill Park. When sun shines, as it did briefly on Thursday, out come bird-lovers with feed bags. Weather office said sun shone for 5.7 hours Thursday, and periods of sunshine are forecast for today.

BC75 X

Advance turnout is light

A light voter turnout at the Greater Victoria advance polling station Thursday showed only 809 ballots cast — almost the same number of people who voted in advance in Victoria riding alone in the 1972 provincial election.

The advance polling is being held throughout the province as next Thursday's provincial election approaches.

John Martin, Victoria returning officer and supervisor of advance polls for the four ridings, said late Thursday that 251 ballots were cast in Oak Bay, 145 in Saanich and the Islands, 274 in Victoria and 139 in Esquimalt ridings.

"We should have a pretty good figure by Saturday night," he added. Twenty-five people worked through the day at the polling station.

In the last provincial election more than 800 people cast advance votes in the Victoria riding alone — about 33 per cent more than at advance polls in the 1969 election.

Advance voting was held between 1 and 9 p.m. Thursday and will be held during the same hours today and Saturday in United Church Fellowship hall at 934 Balmoral.

In 1972 a total of 340 electors voted in the first day of advance polls in Oak Bay, in Esquimalt there were 220 and in Saanich 184 voted.

The last provincial election was held in the summer, however, when many residents were presumably leaving on vacations out of the province.

Advance polls are principally held for B.C. residents who expect to be absent from the province on election day.

If they are away from home but in another B.C. riding, they may vote on election day wherever they are.